هكذا من الاصل

copies printed today: 50,600
THE JERUSALEM POST

THE JERUSALEM POST

Vol. LIV, No. 16239 Thursday, June 12, 1986 • Sivan 5, 5746 • Shawal 5, 1406 NIS 1.30 (Eilat NIS 1.13)

The University of Jordan Library

Pay, not prestige – Mandelbaum's pension
Page two

Pollard's secrets may have reached Iran

By WOLF BLITZER
Jerusalem Post Correspondent

WASHINGTON. – Israel might have passed some of the classified military information it obtained from Jonathan Jay Pollard to "unfriendly third countries," such as Iran.

This, according to U.S. sources, is the thrust of recent secret Justice Department briefings to members of the Senate Select Committee on Intelligence. If true, the allegations would seriously broaden the scope of the spy scandal and further upset U.S.-Israeli relations.

Israeli officials have argued that the information received from Pollard involved Arab *military* threats to Israel, and that U.S. national security was never really compromised.

In court documents filed last week, the U.S. attorney for the District of Columbia noted that when arrested, Pollard had been preparing a letter for Israeli science counsellor Yosef Yagur, his "handler," on "the missile systems designed or manufactured by various non-Communist countries, which might be available for sale to Iran, including the system known as Cactus (a French-built system used by the South African Air Force). Well-informed sources here say that the "Iranian connection" has sparked tremendous interest among U.S. investigators. "There's a hunting expedition underway against Israel," one source said.

David Durenberger (R.) of Minnesota, chairman of the Senate's Select Committee on Intelligence, told reporters that more information was needed before the U.S. could accept Israeli statements on the Pollard case. His committee is urging Israel to come clean as quickly as possible before this thing really explodes," one responsible U.S. source said.

An aide to a senior committee member said that Israel would be "wise" to open a full-scale inquiry into the affair and to punish the officials involved.

But Durenberger also insisted that there was not yet enough evidence to suggest that Israel was conducting widespread espionage against the U.S.

John Conyers (D.) of Michigan, chairman of the House Subcommittee on Criminal Justice, has announced that his panel will shortly open its own inquiry on Israeli espionage activities in the U.S.

Yesterday's *Washington Post* reported on its front page that the Justice Department, concerned that Israeli officials implicated in the Pollard spy case might have misled the U.S., are considering revoking the immunity from prosecution granted before the Israeli officials were interviewed last December. That immunity was granted to Rafael Eitan, mastermind of the Pollard operation, and other Israeli officials in return for their cooperation in the U.S. inquiry.

"If Justice Department officials now conclude that Eitan withheld crucial details about the case, his immunity could be nullified and he could be charged with espionage," the *Post* quoted informed sources as saying. This would be more of a formal protest than anything else. "But criminal charges against Eitan or other Israelis would effectively bar them from entering the U.S.," the paper said.

The Justice Department is also reportedly examining whether Brig. Gen. Avi Sella, who first established contact with Pollard in 1984, should be charged with espionage.

"None of the Israelis interviewed told U.S. investigators about Sella or the arrangement to deposit $300,000 in a Swiss bank for Pollard over a 10-year period – details that were learned only after Pollard began cooperating," according to *The Post*.

After torching of TA synagogue

Peres steps in to halt religious-secular war

By HAIM SHAPIRO
Jerusalem Post Reporter

Prime Minister Peres yesterday intervened to stop the spiral of violence between the religious and secular communities that climaxed in the burning of a synagogue in Tel Aviv on Tuesday night.

The police were instructed to step up their activities against aggression by the ultra-Orthodox *haredi* community, and Peres vowed that he would use force to stop the violence.

"We have to permit pluralism, but without permitting it to go beyond the law," Peres said at the Knesset dinner of the Anti-Defamation League of B'nai B'rith. He added that he would "try to double efforts to stop violence – by force if necessary."

But observers doubted that the government would be able to do anything to control what is generally regarded as the work of irresponsible extremists from both camps.

President Chaim Herzog described the synagogue burning as "despicable," and warned that Israel was sitting on a powder keg about to explode. That a Jew could set fire to a synagogue in the State of Israel evoked a vision, he said, "that even the devil" could not imagine.

Yesterday afternoon, Peres called a meeting in his office with Vice Premier Yitzhak Shamir, Police Minister Haim Bar-Lev, Interior Minister Yitzhak Peretz, Religious Affairs Minister Yosef Burg, Energy Minister Moshe Shahal, Jerusalem Mayor Teddy Kollek and Police Inspector-General David Kraus.

The ministers decided that police should use all means at their disposal to act against violence by small groups. They were evidently referring to the Eda Haredit, which is seen as the moving force behind the bus-shelter burnings.

None of those attending the meeting, not even Peretz, whose Shas (Sephardi Tora Guardians) Party is closest to those involved in the *haredi* violence, have any real influence in Eda Haredit circles. The police have been holding quiet meetings with Eda Haredit leaders, but so far to no avail.

According to some observers, the problem lies in the fact that, since the death of Rabbi Amram Blau, of Natorei Karta several years ago, there has been no one with any real authority in the *haredi* community. Indeed, those who live in Mea She'arim are said to be more afraid of the violent extremists than those outside.

Peres is to meet today with the chief rabbis and mayors of the main cities in an attempt to reduce tension.

Interviewed by *The Jerusalem Post* yesterday, Ashkenazi Chief Rabbi Avraham Shapiro said that "those who burn down bus shelters are disturbed; the person who tried to burn down the synagogue is completely unbalanced."

Shapiro said he did not regard the religious-secular rift as critical, and felt that those involved in the violence on both sides were "marginal

(Continued on back page)

Left to right, Prime Minister Peres, Foreign Minister Shamir and Interior Minister Peretz meet at the Prime Minister's Office in Jerusalem after yesterday's uproar in the Knesset. (Isaac Harari)

Iraqi, Syrian FMs could end Gulf war

By WOLF BLITZER
Jerusalem Post Correspondent
and Agencies

WASHINGTON. – Tomorrow's scheduled meeting between the Iraqi and Syrian foreign ministers could help to bring an end to the Iran-Iraq war, King Hussein said here yesterday. It was Hussein who initiated the apparent breakthrough in recent contacts between Baghdad and Damascus.

In Baghdad, Iraqi Foreign Minister Tareq Aziz has confirmed that he and his Syrian counterpart, Farouk Al-Shar'a, are to meet on the Syrian-Iraqi border. He refused to discuss the agenda of the planned talks, but said he would report on the topics discussed after the meeting.

A rapprochement between Iraq and Syria, which has been supporting Iran in the Gulf War, could leave Iran isolated in the Arab world, with the support of only South Yemen and Libya.

Such a thaw in relations could also have a significant effect on Syrian efforts to form an "eastern front" of Arab states against Israel. This is apparently what Radio Damascus was hinting at yesterday in a political commentary that, for the first time, spoke of "joint Arab action" to further the Arab cause.

In an interview yesterday with *The Washington Post*, Hussein echoed these sentiments when he said that a political truce between Damascus and Baghdad "would enable the Arab world to move from the state of paralysis that has affected us for far too long towards greater cohesion."

He confirmed that he had taken the lead in trying to improve Syrian-Iraqi relations.

"Syria's leadership and people believe, as we do, that Arab land is sacred, and must be safeguarded," he said, referring to recent Iranian offensives against Iraq. "This is part of the Arab interest and the Arab identity."

Saying that "we have our fingers crossed," Hussein spoke at length of his hopes that the talks may "pave the way for a successful Arab summit" that would seek a unified approach towards dealing with Israel.

Envoy may not return to Vienna

Jerusalem Post Staff
and Agencies

Israel would be very unlikely to return its ambassador to Austria during Kurt Waldheim's six-year term as president, Foreign Minister Yitzhak Shamir said last night.

Asked about Waldheim's declared intention to visit Israel, Shamir told Israel Television, "It's difficult to imagine such a visit."

Ambassador Michael Elitzur returned home from Vienna last night. He refused to make any comment to the press at Ben-Gurion airport.

In Vienna, Waldheim strongly denied to the press yesterday that his campaign had had anti-Semitic overtones and pledged "to counter anti-Semitism and any kind of religious, racial and ethnic discrimination." He also continued to reject all charges of involvement in World War II Nazi atrocities.

A Beirut magazine, meanwhile, quoted the Austrian president-elect as saying that the World Jewish Council and Israel had campaigned against him because he had followed a pro-Arab policy as UN secretary-general.

"I stood up for Arab rights, and this annoyed the Israelis," Waldheim was quoted as saying in an interview in the independent Beirut magazine *Usbu al-Arabi*.

Waldheim was particularly critical of Yitzhak Shamir. "Mr. Shamir tried by attacking me to win Jewish support both at home and abroad in preparation for taking over as prime minister," Waldheim said, according to *Usbu al-Arabi*.

Resignations from the Austrian government, controlled by Waldheim's Socialist opponents, continued yesterday, as Ferdinand Laci-

(Continued on Page 2, Col. 4)

Berri wants Syria to stop camp war

Post Middle East Staff
and agencies

Shi'ite Moslem leader Nabih Berri yesterday called for Syrian military intervention to halt the Palestinian-Shi'ite war in Beirut's refugee camps. His call came as police reported seven more people killed and 15 wounded in artillery and tank battles in the three camps on the southern outskirts of the Lebanese capital. Berri, who heads the mainstream Shi'ite Amal militia, has been in Damascus for meetings with Syrian government officials since last Thursday.

"The time has come for our Syrian brothers to set up a military or security force to disengage the combatants and bring an end to the anarchy in the camps," Berri said.

The war has reached an extremely dangerous point. It is no secret that an agreement was reached between Yasser Arafat and Lebanese President Amin Jemayel to facilitate the return of Arafat's men to Beirut. More than 1,000 of Arafat's men have returned to Lebanon via the port of Jounieh and most of them are now in East Beirut trying to enter West Beirut.

Porush causes pandemonium, blasts Knesset speaker

By ARYEH RUBINSTEIN
Post Knesset Reporter

Menahem Porush (Agudat Yisrael) caused an uproar in the Knesset yesterday afternoon when he coarsely interrupted Speaker Shlomo Hillel several times, charged him with lying to the House, and shouted: "Stop your incitement! You [plural] have caused the burning of a synagogue with this incitement."

All this occurred at the close of the sitting, when Hillel was explaining to the House that the government would make a statement next Monday on *haredi* violence and the worsening relations between the religious and the secular.

This would come in place of the 10 urgent motions for the agenda on the subject that had originally appeared on yesterday's agenda.

The text of Hillel's speech was distributed in advance, and it contained a paragraph castigating a Knesset member (unnamed, but everyone knew the reference was to Porush) for having announced that he himself was ready to set fire to bus shelters displaying pornographic advertising.

Porush's first interjection came after the second sentence in Hillel's speech. The burden of the Speaker's remarks was that the gravity of the subject warranted a government statement followed by a regular debate, and that he had persuaded the government to accept this. He also called on all responsible elements, MKs in particular, to refrain from encouraging or supporting any illegal behaviour.

Porush was incensed when Hillel denied him the right to speak in his defence, and Hillel called him to order twice, and threatened to do so a third time, which would have meant his expulsion from the chamber. But although Porush continued his provocations, Hillel refrained from doing so.

Instead, he called Yossi Sarid (Citizens Rights Movement) to order three times and ordered him to

(Continued on Page 2, Col. 1)

Anti-Orthodox group claims it set synagogue on fire

By YORAM GAZIT
For The Jerusalem Post

An arson attempt on a synagogue in Tel Aviv's Kiryat Shalom area after midnight on Tuesday caused damage estimated at $10,000.

Nearby resident David Sharabi saw smoke rising from the Bnei Binyamin synagogue and alerted the fire brigade and police. The fire was quickly brought under control, and mainly tables and benches in the synagogue were badly damaged.

A short time after the fire had been put out, an anonymous caller phoned Army Radio and claimed responsibility for the fire.

He said he belonged to an organization dedicated to fighting ultra-Orthodox terror, and that his group aimed to put an end to the wave of ultra-Orthodox vandalism and violence currently sweeping the country.

The caller said he and his group did not believe in violence, but had resorted to arson because the police had failed to act against the ultra-Orthodox.

(Continued on Page 2, Col. 1)

Weizman only wants to get at the truth about GSS

IN PERSON
By BENNY MORRIS

"I am not gunning for Yitzhak Shamir or General Security Service chief Avraham Shalom. I merely want to know about the political responsibility. I want the people to know the truth," says Minister-without-Portfolio Ezer Weizman, explaining his demand for a full investigation of the GSS affair over the killing of two captured terrorists in 1984 and the subsequent cover-up.

Weizman is the only inner cabinet member to have publicly sided with former attorney-general Yitzhak Zamir in the demand for a full inquiry into the affair. He doesn't say so explicitly, but he obviously regards the matter as one of principle. "Nothing is above the law, no organization should be outside the law," he says of the GSS.

Weizman implicitly rejects the argument that such an investigation would be harmful to security when he says that, as a former head of the Air Force and minister of defence, he is second to none when it comes to caring about Israel's defences.

Concerning ministerial responsibility, Weizman points out that former premiers David Ben-Gurion and Menachem Begin and former

defence minister Ariel Sharon have been held accountable and have been subjected to commissions of inquiry. "So why not Shamir? It is the easiest thing to act mysterious. It is much more difficult to be candid," says Weizman.

Weizman deeply regrets his failure to prevent Zamir's ouster and replacement. He is critical of the fact

(Continued on Page 4)

Mexico, Paraguay, Belgium qualify

MEXICO CITY (Reuter). – Mexico proved they could survive without national hero Hugo Sanchez when they beat plucky Iraq 1-0 in the Aztec Stadium last night in their final World Cup Group B tie.

Fernando Quirarte's 54th minute match-winner made Mexico group winners and they can now look forward to a relatively easy second-round match against one of the best third-placed nations.

In Toluca, a badly depleted Belgian side were held to an exciting 2-2 draw by Paraguay, a result which will probably sentence the Belgians to a second round clash with Brazil. By finishing second behind Mexico, the Paraguayans avoided Brazil and will meet the runners-up from Group F (see p.3).

Eban: New Egypt envoy soon after Taba compromis

By ASHER WALLFISH
Post Knesset Correspondent

Egyptian President Hosni Mubarak will send a new ambassador to Tel Aviv very soon after Israel and Egypt agree on the text of the *compromis* for the Taba arbitrators. And one of the ambassador's first tasks will be to arrange a Mubarak and Peres summit before the rotation of the premiership in October, Abba Eban, chairman of the Knesset Foreign Affairs and Defence Committee, has reported to Premier Peres.

Eban met in London a few days ago with Mubarak's top adviser, Osama al-Baz.

Al-Baz told Eban that Mubarak would want his summit with Peres to centre on progress towards negotiations to solve the Palestine Arab question.

He told Eban that since the Taba controversy had put a question mark on the status of Egypt's borders as a whole, it was a far more crucial issue for Egypt than for Israel.

No possible backlash from the Arab world would deter Egypt from its intention to proceed with the normalization of relations and the return of the ambassador, al-Baz said.

Eban told his committee that not only was there no semantic or lexicographic difference between the phrases "correct border" and "exact border," but Israel's insistence on talking about the "correct border" at Taba was to Egypt's advantage, if Egypt would only realize that.

THE JERUSALEM POST

will not appear tomorrow, Shavuot. The next edition of the paper will be published on Sunday.

Bombs kill 22 in Sri Lanka

COLOMBO (Reuter). – Bombs exploded on two buses and outside a cinema in Sri Lanka yesterday, killing at least 22 people and injuring 82.

A military spokesman said 22 people died and 70 were injured in the bus bombs yesterday while 12 people were injured eight hours later in the cinema blast.

The spokesman said Tamil separatists were responsible for the Trincomalee attack. There was no immediate indication if the rebels were behind the cinema blast.

The blasts were the latest attacks by rebels fighting to carve out a separate Tamil nation in northern and eastern Sri Lanka. It would take in about one-quarter of the country, including Trincomalee, which is a natural deep water port.

The bombs went off just as efforts picked up again to find a political settlement to the ethnic conflict between Sri Lanka's majority Sinhalese and minority Tamils who form 12.6 per cent of the country's 15 million population.

The attacks on buses in the eastern city of Trincomalee and a cinema in the capital Colombo, marked the latest outbreak of violence in the country's Tamil separatist war.

A military spokesman said 22 people died and 70 were injured in the bus bombs yesterday while 12 people were injured eight hours later in the cinema blast.

The New York Times
WEEKLY REVIEW

The Weekly Review: eight pages from the Sunday New York Times, included free in every Monday's Jerusalem Post.

The best of American journalism, covering U.S. and world news, the economy, business, entertainment, theatre, the arts and book reviews, plus prominent columnists such as James Reston and William Safire, and the editorial page.

The Weekly Review, Mondays, free with

THE JERUSALEM POST

Order your copy from your newsagent today

Ecological expert issues dire warning

Dwindling water, rising pollution

By BERNARD JOSEPHS
Jerusalem Post Reporter

A crash programme to halt the pollution of Israel's fast dwindling water reserves must be instituted now, the country's chief ecological watchdog said yesterday.

Dr. Uri Marinov, head of the Interior Ministry's Environment Protection Service, warned that pollution is as big a menace to the water supply as over-pumping and that the government must act fast to safeguard the purity of aquifers and other sources.

He stressed that even such large-scale reserves as Lake Kinneret are not immune from pollution and, he adds, several wells in the centre of the country have recently been rendered unusable because they contain high levels of nitrates, the "fall-out" from chemical fertilizers.

"Everyone is concerned about the dwindling water reserves and yet we are poisoning those reserves we do have," Marinov said. "I believe that protecting the quality is as important as restricting usage."

He pinpointed two main sources of pollution – untreated sewage and city refuse.

There are still large numbers of villages and small towns – especially in the Arab sector – that do not have adequate sewer systems, he said. As a result untreated effluent seeps into the groundwater and is sometimes pumped directly into springs and streams.

Even where sewage is treated, he continued, only 40 per cent of it is used to irrigate fields. "Treated effluent must be used cautiously and only on certain crops, such as cotton. But instead we allow large amounts of it to infiltrate the water supply system. The use by farmers of treated sewage could be increased four- or five-fold."

Marinov said that garbage dumps constitute a major menace to the water reserves, despite a marked improvement in site-selection over the past few years.

Too many dumps are situated directly above aquifers and the garbage seeps into the groundwater. Particular black spots, he said, were Petah Tikva, Ra'anana, Kfar Saba and Rehovot.

"We need a crash programme to relocate these dumps and many like them," Marinov maintained. "It is important that resources be devoted to such a programme, especially when every drop of clean water is precious.

"Nobody wants garbage dumps in their area and they are difficult to site. But there are places where the ground is well insulated and a much lower level of seepage could be achieved."

Finally, said Marinov, money must be made available for cities to replace old water pipe systems. Leaking pipes, some dating back more than 50 years, are a major cause of water wastage.

Sadikov and Sons ★ Carpets
General Sale of Carpets
Persian, Caucasian, Chinese, Afghan, Kashmiri and all types of hand work.
Discounts up to 30%
Guaranteed expert cleaning and repairing of carpets.
220 Ben Yehuda, Tel Aviv, Tel. 03-442101.

FIREMAN'S FUND INSURANCE COMPANY U.S.A.
GENERAL AGENTS
SECURITAS (INSURANCE) LIMITED
Haifa Tel. 525225 Tel-Aviv Tel. 650811

The weather at major Swissair destinations

11.6.86

	MIN. C	MIN. F	MAX. C	MAX. F	
AMSTERDAM	13	55	19	66	Cloudy
BRUSSELS	5	41	19	66	Clear
BUENOS AIRES	12	54	20	68	Cloudy
CHICAGO	15	59	29	84	Cloudy
COPENHAGEN	12	54	20	68	Clear
FRANKFURT	11	52	26	79	Cloudy
GENEVA	9	48	27	81	Clear
HELSINKI	14	57	22	72	Clear
HONG KONG	25	77	29	84	Cloudy
JOHANNESBURG	6	43	18	64	Clear
LISBON	14	57	22	72	Cloudy
LONDON	9	48	15	59	Rain
MADRID	16	61	32	90	Clear
MONTREAL	11	52	26	79	Cloudy
NEW YORK	15	59	27	81	Cloudy
OSLO	13	55	19	66	Cloudy
PARIS	13	56	25	77	Rain
RIO DE JANEIRO	14	57	30	86	Clear
SAO PAULO	12	54	24	75	Cloudy
STOCKHOLM	15	59	21	70	Clear
TOKYO	17	63	26	79	Clear
TORONTO	6	43	24	75	Cloudy
VIENNA	13	55	22	72	Clear
ZURICH	13	55	17	63	Rain

*For the latest weather conditions contact Swissair.

Tel Aviv, 41 Ben Yehuda St. (03)243350
Jerusalem, 30 Jaffa St. (02)226233.
Haifa, 2 Sea Road (04)334555
Beer Sheva, 38 Ha'avot St. (057)35282.
Cargo, Ben Gurion Airport (03)9712151.

swissair

THE WEATHER

Forecast: Partly cloudy, cooler.

	Yesterday's Humidity	Yesterday's Min-Max	Today's Max
Jerusalem	58	25–27	24
Golan	—	23–32	25
Nahariya	—	29—	—
Safad	63	23–29	24
Haifa Port	—	——	—
Tiberias	47	27–38	32
Nazareth	—	25–30	26
Afula	52	23–34	30
Shomron	59	24–30	25
Tel Aviv	69	26–27	26
B-G Airport	68	25–27	26
Jericho	35	27–35	32
Gaza	76	24–26	25
Beersheba	46	24–28	27
Eilat	22	25–38	36

SOCIAL & PERSONAL

At yesterday's meeting of the World Wizo Executive in Tel Aviv, World Wizo President Raya Jaglom announced that Ilana Ben-Ami had been nominated for a seat on World Wizo's International Council, and presented her with the Wizo brooch in honour of the occasion.

ARRIVALS

To participate in the Hebrew University Board of Governors meeting: Israel Blankfield (Australia); Mr. and Mrs. Morris Wosk (Canada); Dr. and Mrs. Leonard Polonsky (UK); Prof. and Mrs. William Haber, Mr. and Mrs. Alan Haber, Boris Kostelanetz, Anna Neidetz, Robert Pearlman, Mr. and Mrs. Harry Rosenthal, and Prof. Fred Singer (U.S.).

Cecily Peters, national president of Canadian Hadassah-Wizo, to attend the Jewish Agency Assembly, Zionist Council, and Hebrew University International Governors' meetings.

PORUSH

(Continued from Page One)

leave the chamber, because Sarid had kept up a running argument with Porush, calling him a "ruffian" and asking him whether he wanted to burn anything in the Knesset.

"You send me out and he stays in?" Sarid asked.

But then Hillel gave Porush an unprecedented tongue-lashing. He said that Porush's rowdiness was unprecedented, and that he had spoken coarsely and irresponsibly to the Speaker. He expressed the hope that Porush would better learn the ways of democracy.

Hillel then adjourned the sitting, whereupon Sarid returned to the chamber and he and Porush resumed their exchange. A sample:

Sarid: "You should have been thrown out of this building."

Porush: "You feel miserable because you're a Jew!"

SYNAGOGUE

(Continued from Page One)

"The ultra-Orthodox will have to decide for themselves what is more important to them: bus-shelter advertisements or synagogues."

Kiryat Shalom hit the headlines last week when its rabbi was arrested for spray painting a bus-shelter.

Police Minister Haim Bar-Lev denied yesterday that the police were submitting to ultra-Orthodox violence.

He told Israel Radio that 2,700 work-days had been put in by Jerusalem policemen in the past year to combat the phenomenon, and 3,000 work-days by Petah Tikva police.

It was impossible to station a policeman at each bus shelter, he said.

Ban Racist Writings

Ran Cohen (Citizens Rights Movement) yesterday asked Education Minister Yitzhak Navon to confiscate racist material distributed to schools in Judea and Samaria, in which the Arabs are designated "natives" and Israel's left-wing parties are termed "defeatists."

SHELVED. – The Education Ministry plans for a religious training school for Moslems in the Al-Jazzar Mosque in Acre may have to be shelved because only nine students enrolled for the first class. The course was to have started last night.

Lahad admits holding 200 in prison cells

Jerusalem Post Reporter

METULLA. – South Lebanon Army commander Gen. Antoine Lahad disclosed yesterday that he is holding 200 suspected terrorists in a prison in the security zone.

Lahad tole reporters that 75 per cent of the prisoners held in El-Haim belong to the extremist Hizbollah Shi'ite group.

Lahad also said he recently released 42 prisoners in honour of the Idil-el-Fitter holiday.

In answer to a reporter's question, Lahad said he had refused to permit an International Red Cross delegation to visit the prison. He said that other groups in South Lebanon have prisons and do not allow such visits.

No visits would be allowed, he said, until the whereabouts of three SLA soldiers who were kidnapped by Hizbollah are made known.

However, he added, he occasionally allows members who live outside of the security zone to visit prisoners.

Lahad said that 98 per cent of terrorist acts come from outside the security zone.

"The Syrians and Syrian intelligence operate these terrorist organizations with money and with weapons; and this is to hurt us," Lahad said.

Referring to tension with Unifil troops in the area, Lahad said that he is trying to prevent conflict.

"Unifil doesn't understand the motivation and the behaviour of the Lebanese. Therefore 100,000 of its troops will not be enough to preserve the quiet in Lebanon. Only a local force like the SLA can keep the peace," he said.

ASHER WALLFISH adds: At the Knesset Foreign Affairs and Defence committee, Uri Lubrani, the Defence Ministry coordinator for Southern Lebanon, said that the Sunni leaders fear the growing power of the Shi'ites so much that they have invited the PLO back to Beirut to help them.

Lubrani said that Syria found it is incapable of influencing events in Lebanon and is confining itself now to provoking one community against another.

The IDF officer for southern Lebanon, Tat-Aluf Danny Rothschildf, said that in the year since the IDF left Lebanon, the South Lebanon Army prevented the terrorists sending 19 car bombs into Israel and sending seven armed bands of infiltrators across the border.

Banker testifies in Ya'ari murder trial

By YORAM GAZIT
For The Jerusalem Post

Two days before her death, American tourist Mela Malavski learned that $52,000 had been withdrawn from her bank account, the Tel Aviv District Court heard yesterday.

The testimony was given by Vivian Disnik, deputy manager of the King George branch of Bank Hapoalim in Jerusalem, in the trial of Hava Ya'ari and Aviva Granot, who are accused of murdering Malavski.

The police believe that the two murdered Malavski because she discovered that Ya'ari had taken the money from her account.

Three bank employees testified that Ya'ari, their co-worker at the bank until December 1983, transferred money from Malavski's dollar account to a shekel account by telephone.

Ya'ari then withdrew money from this account by forging Malavski's signature on her cheques. When she tried to withdraw $26,000 she was told that she could not withdraw such a sum without a power-of-attorney.

Granot produced a power-of-attorney and Ya'ari forged Malavski's signature on it.

Ya'ari's attorney, Dror Mekrin, conceded that his client had taken the money from Malavski's account and that she had forged the power-of-attorney, but argued that it was Ya'ari's money and that the original power-of-attorney had been lost.

The money came from Ya'ari's father, a Tel Aviv currency dealer, he said.

Mekrin added that Malavski had visited the ban twice after large sums of money had been withdrawn and had not appeared surprised that the money had been withdrawn.

In May 1984, after Ya'ari had withdrawn $12,000, Malavski came to deposit $760 in the account.

In March 1985, two days before her death, Melavski found that no money was left in the account.

According to Disnik, who saw her on that occasion, Malavski did not look astonished and just asked to call Ya'ari at her home.

Gush attempting to spend night at Joseph's tomb

Jerusalem Post Reporter

TEL AVIV. – Gush Emunim members who have been studying at the reputed site of Joseph's tomb in Nablus are to try to spend Shavuot eve there tonight in defiance of a defence ministry decision.

The army, which was steadfastly prevented the Gush from turning the site into a settlement, insists that the students leave the area by 10 p.m. on weekdays. On Friday nights and holidays, students have been escorted to the military government headquarters to sleep.

The tomb is the only site held by Jewish civilians in Nablus, an intensely nationalist city. Gush members are evidently intent to exploit the Shavuot practice of all-night Tora study to break the IDF's ban on their spending the night at the site.

Several of the Gush students argue that they have stayed there overnight on previous Shavuot eves, with government permission.

Gush leaders recently raised the matter with Defence Minister Yitzhak Rabin and the coordinator of government activities in the administered territories, Shmuel Goren. But their request was rejected on the grounds that the students had not stayed there in previous years and any change would violate the status quo. An aide to Goren told *The Jerusalem Post* that, if the students had indeed spent previous Shavuot eves at the tomb, whoever had authorized their stay had exceeded his authority.

Housing director-general surprised at replacement

By MICHAL YUDELMAN
Jerusalem Post Reporter

Housing Minister David Levy yesterday appointed Shilo Sasson ministry director-general, replacing acting Director-General Eli Nataf. Sasson is currently director of the ministry's Galilee district office.

Nataf, who had served as acting director-general for six months, told *The Jerusalem Post* yesterday that he was surprised by his dismissal.

"It's not that anyone wanted to fire me or that I was fired. I didn't have any run-in with the minister either. It's just that I was only doing the job on a temporary basis," Nataf said.

He added that he felt he had been successful in the job and had initiated and been involved in several projects. He denied reports tht Levy was a difficult man to work with, and said he fully accepted Levy's decision to replace him.

Tourism Minister Avraham Sharir tries out a magician's trick rope yesterday during a visit to a Dead Sea hotel. He was there to promote internal tourism. (Rahamim Israeli)

Two men break into prison, shoot an inmate in his bed

By YORAM GAZIT
For The Jerusalem Post

Two masked intruders broke into the Ma'asiyahu prison at dawn yesterday and shot a sleeping inmate in the back and neck. The wounded prisoner was taken to Assaf Harofeh Hospital, where his condition was described as stable.

As 35-year-old father of two, the prisoner still has nine months to serve on a five-year sentence for drug-dealing.

The intruders cut through a security fence with wire cutters and shot at the prisoner through his cell window.

A prison spokesman told *The Jerusalem Post* that Prison Services Commissioner Rafi Suissa has ordered a commission of inquiry into the incident.

Naor book on Begin cabinet during war

A book that reveals new facts about how the Begin government functioned during the Lebanon War goes on sale this weekend. Written by former cabinet secretary Arye Naor, *Cabinet at War* argues that former premier Menachem Begin and former defence minister Ariel Sharon held contradictory concepts of what the war was about and how it should progress. Naor argues that Begin sincerely intended a 40-kilometre campaign aimed at driving the PLO out of artillery range of Galilee, whereas Sharon viewed the campaign as part of a grand design to reshape Lebanon and expel the Palestinians from that country. Sharon wanted them to move to Jordan, where they would topple Hussein and establish a "Palestinian state," thus facilitating Israeli retention of the occupied territories.

Naor, cabinet secretary between 1977 and 1984, has made use of more than 100 interviews with generals and politicians.

ENVOY

(Continued from Page One)

na, minister of transport and public economy, stepped down. Chancellor Fred Sinowatz resigned on Monday, and two other ministers withdrew Tuesday.

In Jerusalem yesterday, Premier Peres told a B'nei B'rith gathering it was "not the person Waldheim, but what he represents," that must be watched.

"You can't change the past, but you can decide on your attitude to the past, and Austria, instead of acknowledging the Nazi element in its past has been indulging in a lot of self-pity," Peres said.

Aryeh Rubinstein adds: In the Knesset Shamir urged the world not to reconcile itself to Waldheim's election.

Replying to seven motions for the agenda, he said that Waldheim's election was "a malicious forgetting of that most horrible crime that brought disgrace and holocaust on the entire European continent." It touched on the fundamental question of whether the nations of the world have learned the right lessons from Nazism.

He said that on the basis of the evidence that has come to light, the least that could be said was that Waldheim was unworthy to serve as the head of an enlightened state.

Cabinet weighing Mandelbaum's pay

Jerusalem Post Reporter

Outgoing Bank of Israel Governor Moshe Mandelbaum could either lose or gain some 18 months' salary and a special pension, depending on how the government views his resignation, which was submitted to Premier Peres some 10 days ago.

Mandelbaum wrote that he was leaving his post in accordance with Article 17 of the Bank of Israel Law – which empowers the government to accept the resignation following the emergence of basic disagreements on policy with the governor.

But Peres told the cabinet last Sunday that Mandelbaum had resigned in accordance with the recommendations of the Bejski Commission. Article 17 of the Bank of Israel law has nothing to do with it, Peres maintains.

Pay and not mere prestige is at stake here since a resignation under Article 17 provides that the outgoing governor shall continue to receive his salary until the expiration of the term of office to which he was appointed. Subsequently, under Article 17 he is to be paid a pension to be determined by the cabinet.

Mandelbaum's term was to expire only at the end of 1987, in 18 months' time.

If Peres's ruling prevails, Mandelbaum will receive only what he is entitled to as outgoing governor up to now, but no more than that. In other words, he will stop receiving his salary and will not be entitled to a special pension.

HOME NEWS IN BRIEF

Local Druse jailed for serving in Lebanon

By DAVID RUDGE
Jerusalem Post Reporter

NAZARETH. – The district court here yesterday sentenced a local Druse to 18 months in prison for illegally crossing into Lebanon and serving in Walid Jumblatt's militia.

Zohir Shakour, 22, of Kisra in Western Galilee, pleaded guilty. He was also sentenced to 18 months' imprisonment suspended for three years.

According to the charge sheet, Shakour crossed the border into Lebanon last November and served in Jumblatt's militia for five months. He was paid 2,500 Lebanese pounds a month for his services.

Murder for NIS 30

BEERSHEBA (Itim). – Two British citizens, Charlie Sykes, 30, and Timothy David, 22, were charged yesterday in the district court here with the murder of an Eilat vagrant, Philip Sizini.

The prosecutor alleged that on May 16 this year the two men strangled Sizini to death and robbed him of NIS 30.

Police on trial

TEL AVIV (Itim). – Two Central District policemen, Rav-Samal Benni Stampler and Rav-Samal Shuki Halfon, yesterday denied charges of beating up a suspect, abusing him verbally and refusing to identify themselves to him.

Strike over uprooted trees

SAKHNIN. – The local council of this Arab village yesterday decided that it would strike on Monday in protest against the alleged uprooting of an olive plantation by the IDF in the disputed military training zone known as area nine.

The army denied the charges, saying that a thorough investigation had produced no evidence that IDF vehicles had been on the site of the plantation.

Local leaders have called for a general meeting of all Arab local council heads on Saturday to discuss the dispute.

Seniora may attend Socialist International

Jerusalem Post Reporter

Al-Fajr editor Hanna Seniora may participate in the meeting of the Socialist International in Peru next week, Labour Party sources said yesterday. It is not clear in which capacity Seniora will be participating, as membership of the International is restricted to socialist or labour political parties.

The delegation from the Israeli Labour Party will be headed by party Secretary-General Uzi Baram.

Prime Minister Peres decided this week to cancel his participation in the International due to pressing domestic concerns, Labour sources said.

ENGLISH BAGRUT

The answers to the June 11 Bagrut Examination in English will be printed in Sunday's *Jerusalem Post.*

'Are two dead terrorists worth it?'

Jerusalem Post Reporter

"I sometimes ask myself: For heaven's sake, is it right that because of two dead terrorists we should endanger our most effective and important defence mechanism," Foreign Minister Yitzhak Shamir said last night on television. But, Shamir said, one should investigate the "unprecedented" action of General Security Service officers who had moved against the GSS director in the affair of the 1983 Tel Aviv-Ashkelon bus hijack and the alleged cover-up of its aftermath.

Shamir refused to take responsibility for the cloud of doubt that had hung over Tat Aluf Yitzhak Mordechai, who was finally cleared of killing the captured terrorists, and blamed then attorney-general Yitzhak Zamir for suspicions pinned on the Paratroop Corps head.

"I opposed the establishment of both commissions of inquiry into the affair," he said. "The person responsible (for Mordechai's discomfiture) was the man who insisted on the inquiry (i.e. Zamir)," he said.

On the seventeenth anniversary of the passing of our beloved

GEORGES A. KALLER ז"ל

we will hold a memorial service on Sunday, June 15, 1986 at 4 p.m. at the Herzliya cemetery.

The Family

AD083-18-622

In deep sorrow, we announce the death of a very dear man

HERMANN ASCHER

The funeral will take place today, Thursday, June 12, 1986, leaving at 11:15 a.m. from the home of the deceased, 44 Remez, Kiryat Ono, for the Southern Cemetery, Holon.

The Mourners:
Wife, Susi
Brother, Kurt, and family
Son and daughter-in-law, Reuven and Rose
Grandchildren, Ronen, Rinat and Rutti

ad101-25f14

We deeply mourn the sudden passing of

HENRY LEVITT (Scotty)

Netanya — Edinburgh

The funeral will take place today, Thursday, June 12, 1986, at the Shikun Vatikim Cemetery, Netanya, at 12:15 p.m.

Wife: **Sandra**
Daughters: **Diane, Serena, Louise**

ad094-15-f22

On the first year after the passing of my husband

MOSHE (Burstein) AVIDOR

we will meet at the Har Hamenuhot cemetery, Jerusalem on Tuesday, April 17 at 4 p.m.

The Family

ad041-19-f24

In Loving Memory

Seventeen years have passed since we lost our dearly beloved husband, father, grandfather and brother

ELIAHU RUDIAKOW ז"ל

The Family

ad035-18-f22

With deep sorrow, we announce the passing of our dear

SARA KREINDLER ז"ל

née Judelowitz

of Bauska, Latvia

The funeral took place on Friday, June 6, 1986 at Herzliya Cemetery.

The Family

ad098-18f14

The Union of Orthodox Jewish Congregations of America and the Israel Center mourn the loss of

Dr. MOSHE JAFFE ז"ל

President of the World Conference of Synagogues and Kehilot and of the Jerusalem Great Synagogue, a proven world leader in the synagogue movement, whose achievements are forever enshrined in the many successes of his endeavours.

We extend heartfelt condolences to the entire Jaffe family.

Shimon Kwestel, President
Julius L. Samson, Vice President, Israel Region
Rabbi Pinchas Stolper, executive Vice President
Rabbi Charles Weinberg, Israel representative
Shai Solomon, director, Israel Center

ad073-19-f24

The Executive of the World Zionist Organization and The Jewish Agency for Israel
deeply mourns the passing of

Dr. MAURICE A. JAFFE

Member of the World Zionist Executive and of the Board of Governors of The Jewish Agency,
Chairman of the Union of Israel Synagogues and The World Conference of Synagogues and Kehilloth

Sincere condolences to the family

Arye L. Dulzin
Chairman of the Executive

ad077-19 f22

We are deeply grieved to announce the death of

LILIAN HOOK

England
beloved wife of Stanley
She will be sadly missed.

The funeral will take place today, Thursday, June 12, 1986, at 11 a.m. at the American Cemetery, Baka, Jerusalem, after a service at St. Andrew's Church of Scotland, near the railway station, Harakevet St., Jerusalem, Tel. 02-714659.

Stanley
Her sisters: **Daphne, Iris, Marguerite**

ad095-15-f22

In deep sorrow, we announce the passing of our dear

ARTHUR RAPP

The funeral will take place today, Thursday, June 12, 1986, at 12 noon, at the Holon cemetery.

We shall meet at the main gate.

The bereaved families: **Rechnitz, Stanly, Lederer**

ad062-18-f22

Libyan holiday cancelled

TRIPOLI (AP). – Authorities abruptly cancelled a public holiday yesterday marking the 16th anniversary of the expulsion of U.S. troops from Wheelus Airbase. No explanation was given.

There was no indication whether leader Col. Muammar Gaddafi would show up for a speech in the Libyan capital scheduled for later in the day. Gaddafi's whereabouts were not known, sparking speculation in this rumour-filled country that he might be ill or of a power struggle in his nearly 17-year-old regime.

An announcement on the state-run radio and television said yesterday would not be a public holiday as scheduled and all offices and factories would operate normally.

But preparations continued for parades to be held throughout the country to mark the anniversary of the 1970 eviction of American forces from the huge base on the eastern edge of Tripoli, described as "the great Libyan victory over imperialism."

Some unconfirmed reports said Gaddafi flew to his favourite hideaway in his native Sidra on the Mediterranean coast some 700 kilometres east of Tripoli, and would deliver his speech there.

Libyan television late Tuesday showed him delivering a violent anti-American tirade in Darna.

In the Darna speech, Gaddafi warned that the U.S. was planning a military invasion and pledged that Libya's mountains "will turn into volcanoes to repel the invaders ...and we will herd the American sheep into barns to slaughter them."

Crash toll at 22

CAIRO (AP). – Egyptian authorities said yesterday that two more people had died of injuries suffered in the crash of an Air Sinai passenger plane, raising the death toll to 22.

The Fokker-27 carrying 25 passengers and crew from Alexandria crashed at 7:30 p.m. Tuesday as the pilot tried to make an emergency landing here in a raging sandstorm after reporting an engine on fire.

Officials of the Ministry of Civil Aviation said the plane's "black box" flight recorders had been recovered from the wreckage and would be analyzed for clues as to cause of the crash.

Hijackers killed in anger

ROME (AP). – The hijackers of the Achille Lauro cruise ship killed an elderly, crippled American in anger over Syria's refusal to help in their plan to hold passengers hostage, according to the indictment for next week's trial.

The indictment alleges the hijackers aimed to kill all U.S., British and Israeli hostages unless Israel freed 51 Palestinian prisoners. He said only Syria's refusal to relay their demand and act as a go-between prevented more deaths.

Arab summit July 3

ABU DHABI (Reuter). – A much-delayed Arab summit is scheduled to take place in Morocco July 3, the United Arab Emirates' newspaper *al-Itihad* said yesterday.

WHY LOOK FOR ONE JOB ...WHEN YOU CAN HAVE ONE HUNDRED

Our short term job assignments can keep you busy... and still allow you to take a break from your own schedule. We need experienced:
Typists
Word processors
Secretaries
100 Short term assignments... or several long term jobs. You tell us when and where you'd like to work, we'll match the job to suit your needs.

BETTER IN MANPOWER
MANPOWER
Jerusalem: 233436-9, Tel Aviv: 298877
Haifa: 530051, Be'er Sheva: 79523
Rehovot: (08) 461717

Top M.E. singer in London for one concert

LONDON (AP). – Fairouz, the most famous and admired singer in the Middle East, flew into London this week to give one concert that is proving a spectacular attraction.

The Royal Festival Hall said it has almost sold out the concert in its 3,000-seat main auditorium tomorrow, after increasing ticket prices to a range of £15 to £100 ($22.50 to $150), unprecedented in its 35-year history.

Normal prices at the hall range from £1.50 to £11 ($2.25 to $16.50).

Fairouz, who sings in Arabic quarter-tones and classical western style, has not sung in London since two performances at the Palladium at the end of the 1970s.

She lives in West Beirut and is scheduled to return there on Sunday. Her fee for the concert was not disclosed.

The singer, heading a 26-member party, arrived at Heathrow Airport with 10 musicians and a chorus of 10 and was whisked off without giving interviews to stay with friends in the capital's Chelsea district.

Ginny Macbeth, the concert manager, said that Arab admirers were flying to London specially to hear Fairouz, who has not been giving concerts in Beirut because of the fighting there.

U.S. court reaffirms ruling on abortions

WASHINGTON (Reuter). – The Supreme Court yesterday reaffirmed its historic 1973 decision legalizing abortions in the U.S. by striking down a Pennsylvania law that had placed tough restrictions on the operation.

The five-to-four ruling was a major setback for President Reagan and anti-abortion groups which had urged the court to overturn the ruling giving American women an unlimited right to abortion during the first three months of pregnancy.

"A woman's right to make that choice freely is fundamental. Any other result, in our view, would protect inadequately a central part of the sphere of liberty that our law guarantees equally to all," Justice Harry Blackmun said.

The court struck down the Pennsylvania law requiring parental or judicial approval for minors and informed consent by each woman wanting an abortion. It also required detailed physician reports, a second doctor to help save the foetus and the use of the abortion method most likely to yield a live birth.

In its still controversial 1973 ruling, the court said a woman has an absolute right to an abortion during the first three months of pregnancy.

Iraq determined to build nuclear reactors

BAGHDAD (AP). – A government-run newspaper yesterday marked the fifth anniversary of Israel's raid on the Osirak reactor outside Baghdad by affirming that Iraq will build nuclear reactors.

Iraq was now better equipped to defend such projects, the paper said.

Bloodbath warning for South Africa

LONDON (Reuter). – The seven-member Commonwealth Group charged with trying to bring peace to South Africa has warned that the white-ruled republic faces the worst bloodbath the world has seen since World War Two.

In its long-awaited report due to be officially released today, the so-called Eminent Persons Group says the Commonwealth must take immediate concerted action to avert what it calls an awesome tragedy.

The 116-page report, the result of six months work by the group, fell short of recommending all-out economic sanctions as demanded by the majority of Commonwealth members. Britain is virtually alone in opposing sanctions.

3 killing, 11 missing in blazing hydrofoil

ROME (Reuter). – Three people were killed and 11 more who jumped overboard were missing after a hydrofoil ferry between Sicily and Vulcano Island caught fire yesterday, the Civil Protection Ministry said.

It said 49 of the original 63 people aboard had been rescued by helicopters and small boats from the north Sicilian port of Milazzo.

TAX FREE CARS
REGISTRATION FOR 1987 MODELS HAS BEGUN
TRANSCAR SABENA BELGIAN AIRLINES
75 Branches all over the world
NOW IN ISRAEL.
Final price of car guaranteed by down payment of $500.
For free catalogue: write, call or telex.
Tel: 03-660626. Tlx: 361579 KRNET WTC
Textile Bldg. 2 Kaufman St., 16th Floor, P.O.B. 50439 Tel-Aviv 61500
Dollar price for tourists only.

Warsaw Pact proposes big reduction in European troops

BUDAPEST (Reuter). – The Warsaw Pact military alliance yesterday proposed cutting by more than one million the number of troops facing each other across the East-West divide in Europe by the early 1990s.

The proposals, which formed the core of an ambitious plan to reduce the threat to European peace from the continent's vast standing armies, were announced here yesterday at the end of a two-day summit.

The proposals specified that the cuts should include both land and tactical air forces and their arms and equipment, including tactical nuclear weapons with a range of up to 1,000km.

In a swift reply, Lord Carrington, secretary-general of Nato, said the proposals would be examined by a new alliance task force on conventional weapons.

The Carrington statement said western proposals already tabled were aimed at progressively reducing conventional forces in Europe, starting with the central region "and going beyond that at a later stage to cover the whole continent from the Atlantic to the Urals."

The speediness of the Nato reply appeared to reflect the alliance's concern that Soviet leader Gorbachev had managed to seize the public relations "high ground" in western opinion with several well-timed proposals on arms control.

Philippine military uncovers plot to take over palace

MANILA (Reuter). – The Philippine military has uncovered a plan by supporters of deposed leader Ferdinand Marcos to seize the presidential palace and other vital installations, a senior military officer said yesterday.

Brigadier-General Ramon Montano said the military had identified several associates of Marcos in the plot, codenamed "People Power Part II" to take over Malacanang Palace to destabilize President Corazon Aquino's three-month-old government.

"We have confirmed reports that there is a sinister plot to use mass actions as a cover to take over Malacanang and other symbolic institutions of our government for sinister reasons," Montano told government television.

The military was already on maximum alert for today's Independence Day anniversary celebrations, the first since Aquino was installed in office.

Montano said the military would field 10,000 soldiers "to counteract any trouble the Marcos loyalists are intending to create."

Aquino, who took power when a military revolt backed by her supporters toppled Marcos' 20-year rule on February 25, will deliver her state of the nation address in a Manila park named after the national hero, Jose Rizal.

Rafael Recto, a lawyer for Marcos, urged supporters to stay at home so they could not be blamed for any violence, but the military said soldiers would be deployed around the park as a security measure.

Meanwhile in Washington a team of U.S. observers told President Reagan yesterday that Aquino won a majority of the votes cast by Philippine voters in that nation's disputed presidential election.

The final report of the group headed by Senator Richard Lugar, chairman of the Senate Foreign Relations Committee, was released to the public at the same time it was sent to the White House.

FOREIGN NEWS IN BRIEF

17-day-old Baby Jesse gets new heart

LOMA LINDA, California (Reuter). – The new heart of Baby Jesse who underwent transplant Tuesday night was beating strongly yesterday, his surgeon said.

Dr. Leonard Bailey, a pioneer in infant heart transplants, said the three-hour operation went smoothly and the transplanted heart was beating strongly and steadily in the chest of 17-day-old Jesse Dean Sepulveda.

The surgeon said Jesse, who was born with a deformed heart, would remain on a respirator and be carefully watched over the next three days for signs of infection.

Jesse received the heart of baby Frank, born the same day as Jesse, who had been declared brain dead a week ago and kept on life support machines. His parents had made the decision to donate his heart over the weekend.

U.S. helps in release of W. German hostages

BONN (AP). – West German Foreign Minister Hans-Dietrich Genscher said yesterday that the U.S. had used its influence to help gain the release of eight West Germans held hostage by anti-government rebels in Nicaragua since May 17.

Genscher told reporters that "the United States made its influence count" in the more than three weeks of negotiations to free the West Germans kidnapped by U.S.-backed Contra rebels.

At the time of the abduction the mostly young West Germans were helping in construction projects sponsored by the leftist Sandinista government.

Genscher expressed the government's gratitude to all those involved in the release but advised West Germans to stay away from unstable regions such as Nicaragua, where U.S.-backed rebels are fighting to overthrow the Sandinista government.

Suspected 'money-launderer' to face trial in U.S.

BERNE (Reuter). – A Colombian accused of "laundering" more than $10 million of drug money for an international cocaine ring has been extradited to face trial in the U.S., the Swiss Justice Department said yesterday.

A spokesman said Oscar Fernando Cuevas was flown to the U.S. on Friday. If convicted, he could face a life prison sentence and more than $2.5 million in fines.

It is the first time that Switzerland has allowed extradition of a suspected money-launderer. Money laundering – hiding the criminal origin of money – is not illegal under Swiss law and Cuevas fought the extradition request on these grounds.

However, the Swiss Federal Court ruled that the fact the money allegedly flowed back into the trade made him guilty of helping drug trafficking, which gave sufficient grounds for extradition.

Deng to join 100,000 bridge enthusiasts in tourney

PARIS (Reuter). – Chinese leader Deng Xiaoping, 82, tests his bridge skills this weekend when he joins 100,000 other enthusiasts competing in the game's largest international tournament.

Deng, whose taste for cards once aroused charges of bourgeois decadence, will take part in the contest from Peking, one of 1,000 sites linked to a control centre in Paris.

Organized by the French and World Bridge Federations, the tournament brings together contestants from some 70 different countries.

Contestants around the world will receive the same hand and start play under identical conditions on Saturday.

The simultaneous start, which means play will begin Sunday morning in Australia and on Saturday morning in Los Angeles, thwarts attempts to pass details of the computer-dealt hands to players in later time zones.

Each centre will transmit results to tournament headquarters in Paris, where a central computer will collate them and calculate world rankings.

בס"ד
JUDY (Siegel) and NAHUM ITZKOVICH
are happy to announce the birth of
SHIRA RIVKA
sister to Noam Nehemia
29 Iyar 5746 (June 7, 1986)
Jerusalem
ad045-19-P24

HOTEL PENSION REICH
BEIT HAKEREM JERUSALEM, TEL. 02-523121
1 Hagai St. (corner of Hechalutz), Bus: 14 · P.O.B. 3540, Jerusalem 91034
Pre-summer season offer —
3 nights, half board*
Couple — NIS 216**
Single — NIS 154
Homey atmosphere • Surrounded by gardens and lawns • Synagogue • Air conditioning • Adjacent conveniences • Superior dietetic cuisine
Glatt Kosher
* For Israelis only
** For a limited period
ad193-12-P24

MEXICO86

World Cup briefs

MEXICO CITY (AFP). – Gerry Armstrong's use of Spanish has got him into trouble. The Irish striker, who played in Spain for two years, invited some local girls to the team's Guadalajara hotel disco. Unfortunately, an English newspaper blew the story up and the players have been inundated with phone calls from irate wives. "There was just nothing in it," said the apologetic 35-year-old.

Danish midfielder Jan Molby thinks his English Liverpool club would have done the treble here. "League, F.A. Cup and World Cup," he said, tongue-in-cheek, though he refused to comment on Denmark's chances in the English Football League.

Harry Cavan, chairman of FIFA's referees committee, has appealed for more understanding for the beleaguered men in black. World Cup referees have suffered a barrage of criticism and Cavan said: "They have to make their decisions on the spot, without benefit of hindsight. It would be better for everyone concerned if their decisions were accepted as final."

Police have reinforced a round-the-clock guard at Uruguay manager Omar Borras's Montevideo home after death threats to his family following the national side's 6-1 defeat against Denmark on Sunday.

Top goal scorers in Mexico until last night were:
5: Altobelli (Italy)
4: Elkjaer (Denmark)
3: Valdano (Argentina)
2: Allofs (W. Germany), Romero (Paraguay), Yaremchuk (USSR).

Glickstein opens against Brichant

By JACK LEON

HERZLIYA. – Longtime Israeli tennis champion Shlomo Glickstein and Belgium's No. 2 Alain Brichant will be first on court in the second-round European Zone "B" Davis Cup tie between the two countries, which starts today at 2 p.m. at Ramat Hasharon's ITC courts. The second singles will be between Amos Mansdorf and the visitor's top racket Jan van Langandonck, who went down to the Israeli star in straight sets in Brussels two months ago.

The draw for the Shavuot-holiday match was made by international referee Cees Beerepoot of Holland yesterday evening at a reception given at their residence here by Belgian Ambassador and Mrs. Bob Lebacq. Chair umpires are Danny Gelley, Stanley Sperber and Aharon Sapir, the ITA announced yesterday.

Due to Shahar Perkis's absence for medical tests in Cologne, Israel's new coach Shlomo Zoref told me last night that various combinations were now possible in tomorrow's doubles (starting at 3 p.m.).

The guest's non-playing captain Patrick Hombergen announced that van Langandonck and Brichant would also turn out in doubles, leaving Karel De Muynck and Denis Lanjaskens on the sidelines.

Belgium scored an upset first-round 4-1 victory over Ireland in Dublin last month, prompting Hombergen to comment: "Even though Israel, with their much higher-ranked players are favourites, we are certainly in with a chance at Ramat Hasharon." Zoref is cautiously optimistic about Israel's prospects, in what he forecasts will be a closely-fought encounter.

The tie ends on Saturday, with the reverse singles beginning at 2 p.m.

No sex for Boris Becker

LONDON (AP). – Boris Becker is quickly learning the price of success, especially in England.

Tuesday's edition of London's newspapers say that the reigning Wimbledon champion has decided that his tennis comes before girls.

"No sex, please, I'm Boris," the racy tabloid *The Star* headlined.

"It's very difficult finding girls who actually want me – Boris – because of what I really am. Rather than because I'm Boris Becker, the tennis player," the 18-year-old star is quoted as saying.

Meanwhile Becker, who is seeded second, progressed to the second round of the Stella Artois Grass Court Championships, the main pre-Wimbledon meeting in London. He beat Ken Flach of the U.S. 6-2, 6-2.

Also through is the top seed Jimmy Connors, back after a ten week suspension. He had no trouble at all beating Michiel Schapers of Holland 6-1, 6-2. Becker is the defending champion and Connors has held the title three times previously.

Belgium's Frankie Vercauteren celebrates scoring the first goal against Paraguay in the thrilling Group B 2-2 draw at Toluca last night. (Reuter telephoto)

Altobelli hits form as second round nears

PUEBLA. – Italian striker Alessandro Altobelli, with credit for a hat trick against South Korea, became the World Cups' top scorer on Tuesday. But his first thought was a regret for missing a penalty.

"Had I scored the penalty in the 36th minute we would have had a 1-0 lead and this would have taken all the pressure off us," said the man who took over from 1982 scoring hero Paolo Rossi. "Instead we had to battle the South Koreans to the finish for a 3-2 win," he said.

Meanwhile in Guadalajara, Brazil could include two young untried players in a bid to inject much-needed pace into an ageing midfield for their final Group D match against Northern Ireland tonight.

Brazilian manager Tele Santana refuses to share his thoughts but the feeling is, that with Brazil already guaranteed a place in second round, he sees the match in the Jalisco stadium as the ideal opportunity to blood midfielder Silas and full-back Josimar.

Poignantly, the game will probably mark the retirement of Northern Ireland Goalkeeper Pat Jennings, the oldest man in the tournament, who was playing international football before either Silas or Josimar were born.

Jennings will celebrate his 41st birthday in fitting fashion by facing a Brazilian attack for the first time in a World Cup tie and by setting a world record of 119 international appearances.

Spain are now only 90 minutes away from finally wiping out their painful memories of how, as host nation in 1982, they were sent tumbling out of the competition in the second round.

A draw against Algeria tonight will be enough to assure them of second place in Group D and the chance to show that Spain's bunch of promising youngsters are capable of restoring pride to a country eager for success.

But even though Spain are strongly fancied to beat Algeria a string of injuries has forced manager Miguel Munoz to leave his selection right up to the last minute.

Most seriously injured is midfield star Rafael Gordillo. It was the 29-year-old Real Madrid player who scored the all-important goal against Iceland that guaranteed Spain a spot in Mexico.

Gordillo was injured in Spain's 2-1 win over Northern Ireland and he is still unable to train fully.

Standing by in case Gordillo fails to make it is Barcelona's Ramon Calderé, the man who replaced him on Saturday.

Making up Spain's walking wounded is defender Jose Camacho and the infamous "Butcher of Bilbao" Andoni Goicoechea.

Camacho had his head split open when he clashed with Ireland's Colin Clarke. The 31-year-old Camacho was carried off the field with blood pouring from his forehead.

Three stitches later and with head swathed in bandages Camacho, one of the toughest defenders in Europe, returned.

Goicoechea had his lip split open when he caught an elbow from Irish striker Billy Hamilton. It was a novelty for Goicoechea to be on the receiving end and he will be well aware that Algeria proved against Northern Ireland that they too can play rough, tough physical football.

Tomorrow night's matches also promise much interest. West Germany will play Denmark in Queretaro, both teams have already moved through to the second stage, this match will be screened live on Jordan TV at 9 p.m. The other match will bring together Scotland and Uruguay in Neza, both teams have everything to play for, this match also taking place at 9 p.m. and highlights will be shown on ITV at 11:15 p.m.

There are no matches on Saturday night and the second round begins on Sunday.

MORE WORLD CUP ON PAGES 16 AND 17

LATEST STANDINGS

	P	W	D	L	F	A	Pts.
GROUP A							
Argentina	3	2	1	0	6	2	5
Italy	3	1	2	0	5	4	4
Bulgaria	3	0	2	1	2	4	2
South Korea	3	0	1	2	4	7	1
GROUP B							
Mexico	3	2	1	0	4	2	5
Paraguay	3	1	2	0	4	3	4
Belgium	3	1	1	1	5	5	3
Iraq	3	0	0	3	1	4	0
GROUP C							
Soviet Union	3	2	1	0	9	1	5
France	3	2	1	0	5	1	5
Hungary	3	1	0	2	2	9	2
Canada	3	0	0	3	0	5	0
GROUP D							
Brazil	2	2	0	0	2	0	4
Spain	2	1	0	1	3	2	2
N. Ireland	2	0	1	1	2	3	1
Algeria	2	0	1	1	1	2	1
GROUP E							
Denmark	2	2	0	0	7	1	4
West Germany	2	1	1	0	3	2	3
Uruguay	2	0	1	1	2	3	1
Scotland	2	0	0	2	1	3	0
***GROUP F**							
Poland	2	1	1	0	1	0	3
Portugal	2	1	0	1	1	1	2
Morocco	2	0	2	0	0	0	2
England	2	0	1	1	0	1	1

*Does not include last night's games.

Back to work order in Bolivia

LA PAZ (Reuter). – The Bolivian labour ministry has warned employers that they were not allowed to give people time off work to watch televised World Cup soccer matches.

The ministry statement followed a decision by many banks, shops and public offices in La Paz to allow employees to work through lunch and leave early to watch World Cup matches.

YOUR "LOVE BOAT" DREAM COME TRUE, HERE IS YOUR CHANCE: DON'T MISS IT
EPIROTIKI SPECIAL!
7 DAY CRUISE + 7 DAY STOPOVER OR 14 DAY CRUISE ON THE DREAMBOATS OF EPIROTIKI.
FROM $232.00* + TAXES
VISITING TURKEY, GREECE, EGYPT, THE GREEK ISLANDS
Departure from Ashdod Tuesdays June 24, July 8, 22 and every other Tuesday
Sun, fun, romance, entertainment, gourmet delights: never a dull moment.
Casino. Duty Free Shop
Swimming Pool. Cinema.
Orchestra. Discotheque
Sauna. All Cabins with Private Facilities.
Fully air-conditioned.
Koi-Hamaferseem
Instalments
Special conditions for groups
3 - 4 - 7 Day fly/cruise packages at Bargain Prices and stay in Greece up to 60 Days
*Per person in a family of 2 adults & 2 children
Contact your Travel agent today!
EPIROTIKI LINES cares for you
General Agents:
ALLALOUF & CO SHIPPING LTD
TEL AVIV: 03-622591, 611454 • HAIFA: 04-671742, 660911 • ASHDOD: 055-24541, 34541

'U.S. has put Mideast on hold' – Ram Cohen

By ROY ISACOWITZ
Post Political Reporter

TEL AVIV. – The U.S. political establishment has downgraded the priority it attaches to the Middle East, and no American peace initiative appears likely in the near future, according to MK Ran Cohen (Citizens Rights Movement), who last week returned from a month-long study tour in the U.S.

Cohen and five other MKs were in Washington as guests of the State Department. They held high-level talks with officials from the White House, the State Department, the Pentagon, the National Security Council and Congress, and met with senior members of several state governments.

Israel has been downgraded to fifth or sixth on the U.S. list of priorities, behind Nicaragua, détente and the war against terror, Cohen says. There is no indication in Washington that a new Middle East initiative is on the cards.

From the American vantage point, relations between the two countries are very good, although a number of contentious issues have arisen recently. Surprisingly, the Pollard espionage affair does not appear to be one of those issues, Cohen says.

"The only time Pollard was mentioned was when we visited the Israeli Embassy," Cohen says. "Otherwise no-one brought it up. It doesn't strike me that Pollard will be a black cloud hanging over us."

What is developing into a black cloud is the dispute over the production of the Lavi jet fighter. The American estimates – "and they have more experience than we do in these things" – are 150 per cent higher than local figures for a plane which the Americans do not believe will be significantly more advanced than those currently in production elsewhere.

In the U.S. view, the Lavi could consume most of that country's military aid to Israel, significantly damaging Israel's overall military capability in the process. The administration has made it quite clear that, because of its own budgetary restraints, military aid will not be increased.

INTERVIEW

He has already requested that the Knesset Control Committee be allowed to examine the U.S. report on the Lavi, on the grounds that the issue is "too important to leave to the military establishment."

The lack of diplomatic progress in the Middle East appears to have confused American policy-makers, Cohen says. At the National Security Council, officials were convinced that war in the region was unavoidable, unless circumstances changed radically. The only question was what would trigger the war: developments in the Iran-Iraq war, a worsening of the cold peace with Egypt or a change in the stand-off between Jordan and the Palestinians.

At the Pentagon, on the other hand, the feeling was that there was no chance of war in the foreseeable future, given Syraia's lack of military option.

The mood in the State Department was "simply very pessimistic," Cohen says. All available options appear to have been explored and the State Department sees no chance of peace in the present circumstances.

No work for handicapped instructor

By LEA LEVAVI

PARDESS HANNA. – Rosanne Zavelsky has an honours degree in music, two postgraduate diplomas and teaching experience in music and English – but she cannot get a steady teaching job in this country, possibly because she is paralysed from the waist down.

She walks with the aid of crutches and a leg brace, and is able to drive.

Zavelsky made aliya from South Africa in 1974. "The Jewish Agency didn't want to let me come because of my disability," she said, "but I reminded them of the Law of Return."

Married and settled in Pardess Hanna, she recently did a two-year teaching stint at Kibbutz Gan Shmuel.

In addition to teaching, she has practised music therapy and played in orchestras. "Everyone is pleased with my work, but nobody will give me a permanent job," Zavelsky said.

"When headmasters hear of my qualifications, they're thrilled until they discover I'm disabled and then the job is filled." Most don't admit outright that the problem is her disability, but some express doubt on her ability to function in the classroom, despite the fact that she has been teaching here for years.

Zevulun Orlev, director of personnel at the Education Ministry, says the ministry does not discriminate between disabled and non-disabled teachers. If a person has the pedagogical qualifications to do the job and is declared physically able to teach after a medical examination, the ministry will hire that person. Orlev claimed that there is one blind teacher in the system and said there are several more with other disabilities. "We are extremely sensitive in these cases," he said, "and anyone who feels they are suffering discrimination should contact me personally."

Zavelsky dispatched a letter to him immediately. But she would also like to appeal directly to high school headmasters in her area who need teachers in her field and are willing to judge her on what she can do rather than on what she cannot. Anyone interested in considering her for a position may contact her at 063-77271.

Study shows Arafat the leading candidate in Gaza

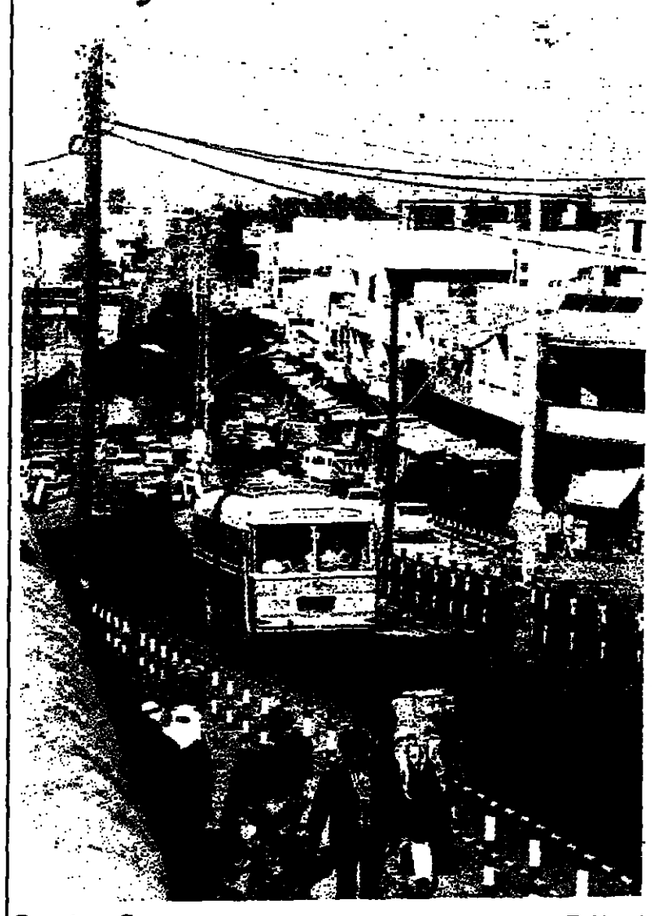

Downtown Gaza (Rubinger)

By JOSHUA BRILLIANT
Jerusalem Post Reporter

RAFIAH. – A study conducted by the Israeli authorities in the Guza Strip has found that Yasser Arafat's mainstream wing of the Palestine Liberation Organization would score a decisive victory if municipal elections were held there today, Tat-Aluf Shaike Erez told a delegation of 11 Knesset members on Tuesday.

Erez, head of the Civil Administration in Gaza, said that following the assassination of Nablus Mayor Zaafer al-Masri in March, the authorities had reassessed the political views of Gaza residents. The majority were found to be more concerned with jobs than with elections; but if free elections were held, Arafat would win.

Arafat's supporters, united in wishing for some kind of representation under a PLO flag, are divided among those who aspire for a settlement involving Jordan, those who would prefer Egyptian involvement, and those who insist on an independent state.

Hostile to Arafat is a second group, made up of eight Moslem religious organizations, from the Moslem Brotherhood to Jihad Islami, to Khomeini supporters, Erez said.

This group, initially centred in the Khan-Yunis-Rafiah area, is now engaged in a power struggle with the secularists. It is split between those who believe that they should win the battle with the secularists first, and those who advocate a simultaneous battle against Israel and the secularists.

The group's eventual goal is to establish an Iranian-style Moslem state over all Greater Israel, Erez continued.

Yet another group, comprising leftist supporters of Nayef Hawatmeh and George Habash, is well organized and violent, but is not strongly supported, according to Erez.

The military commander of the Gaza area told the MKs that he believed support for terrorist activities has been weakening, as evidenced by a drop in the number of serious attacks on Israeli targets in the Gaza area.

The number of explosive charges detonated between April 1985 and March 1986 fell to 20, as compared with 30 in the same 1984/85 period and 29 in 1983-84. Eleven hand-grenades were thrown, compared with 29 the previous year and 17 in 1983/84. There were four shooting incidents in 1985/86, the same as in 1984/85, compared with two in 1983/84.

On the negative side, however, there were 10 knifings, compared with none in 1984-85 and one in 1983-84. Furthermore, there were six instances of attackers using hammers and axes, compared with one the previous year and none two years ago.

There was also a significant increase in the number of Palestinian flags displayed and signs posted – 473 compared with 372 the previous year and 251 in 1983/84.

The trend towards a reduced use of armaments was attributed to changes in the way the security forces operated. The MKs were told that smuggling of armaments is very limited and that the IDF's system of random body searches and harassment of Palestinian activists deters people from involvement in subversive activities.

The MKs, from the Likud, Labour, Mapam, Tehiya and Citizens Rights Movement, were taken by Gaza settlers on a tour of Neveh Dekalim, Atzmona, Rafiah Yam, Ganei Tal and Kfar Darom. The settlers stressed their opposition to the plan to resettle in Gaza 4,300 Palestinians now living in Camp Canada on the Egyptian side of the Rafiah border. The MKs were shown the area allotted to the refugees, between Rafiah's western houses, Atzmona's plantations and the temporary settlement of Rafiah Yam.

Zvi Hendel, deputy head of the Katif Regional Council, told the MKs that military officers had told him the PLO has been organizing the Palestinians in Camp Canada.

Alignment MK Amnon Linn said he would demand an urgent debate in the Knesset Foreign Affairs and Defence Committee on this subject.

Erez maintained that he had heard nothing about PLO activity in the camp.

Low wage-earners caught in double squeeze – NII head

By CHARLES HOFFMAN
Jerusalem Post Reporter

The economic policy of the past two years has created a "severe social problem" by hitting harder at low-income wage-earners than other groups, National Insurance Institute director Nissim Baruch told *The Jerusalem Post* yesterday.

Baruch announced Tuesday that he would leave his post at the end of the month, saying that he had achieved what he set out to do.

Baruch said that about 150,000 wage-earners in the lower income brackets, who bring home between 25 per cent and 50 per cent of the average monthly wage of NIS 878, had been "squeezed from above and below."

He added: "One of the achievements of the NII in the austerity programme has been to maintain and even to improve the lot of the poorest, who earn below 25 per cent of the average wage. This was done by making sure that their NII pensions and other benefits were not eroded by inflation."

Workers just above this group, however, suffered a drop in income due to the erosion of the minimum wage. They were also hardest hit by unemployment and cuts in social services, he said.

Since they paid little income tax to begin with, low-income workers also failed to benefit from the more frequent adjustment of the tax brackets, which boosted the income of better-off wage-earners.

Baruch declared that only a long-term structural reform of the economy eliminating many low-paying jobs in industry and the public services could solve this problem. In the interim, "the NII has to act as a 'trade union' for the lowest-paid workers, and look out for their interests."

A short-term way to alleviate their situation, he said, would be to raise the minimum wage.

A major achievement during his tenure, Baruch observed, was the agreement reached with the Treasury on tax reform, whereby the Treasury agreed to restore the original function of child allowances as tax deductions, and to reinstate the allowance for the first child which had been dropped as part of the austerity plan.

Limited release for 'Shoah'

Jerusalem Post Reporter

With each copy of Claude Lanzmann's film *Shoah* costing between $35,000 and $40,000, it is possible that only relatively few Israelis will be able to see it on commercial release.

Yesterday, the nine-and-a-half-hour film on the Holocaust had its Jerusalem première at the Cinématheque before an invited capacity audience of 380, including President Herzog, Premier Peres, Mayor Kollek and several Knesset members.

Lanzmann told the audience that Jerusalem was 14 months behind other cities in seeing the film, which has now been screened in most Western countries.

Shoah was shown in Tel Aviv last Sunday and Monday. It will be screened at the Tel Aviv Museum from Saturday night, with tickets selling for NIS 22.

Distributor Eli Gelsand is waiting to see what the public response is in Tel Aviv before deciding whether to show the film commercially in Jerusalem, Haifa, and other centres. (See weekend magazine.)

KNESSET NEWS

A sapper's complaint

Post Knesset Staff

DRUSE sapper Suleiman Hirbawi, blinded while defusing a bomb set up by the Jewish terror underground, yesterday received a letter from Mapam MK Chaike Grossman supporting his complaint that the 15-month prison sentence given to the IDF officer responsible for his blindness was ridiculously light.

Grossman wrote Hirbawi that the officer, Ronni Gila, who had failed to warn him of the bomb in the garage of the mayor of Al-Bireh, had virtually sent the sapper to his death deliberately.

Haredi's release

Police Minister Haim Bar-Lev confirmed to the Knesset yesterday that Interior Minister Yitzhak Peretz had recently telephoned Central District Deputy Commander Benny Raz and asked him to release a *haredi* suspected of having attacked policemen during a Petah Tikva Sabbath demonstration.

Bill on the right to die

People of 70 and over who are still of sound mind and qualified to write their own wills, should have the legal right, if they fall ill, to order hospitals to treat them with pain-relieving drugs only, and not with life-prolonging medication, Likud MK Meir Cohen-Avidov is to propose in a private member's bill.

Ombudsman fights back

The Israel Lands Administration misled the Amidar housing corporation, and Amidar in its turn misled a young couple to whom it leased a plot of land and a building, the Knesset State Control Committee noted yesterday while discussing the Ombudsman's report. The couple, who had no idea that the land was due to be sequestered for public purposes, were given their money back, linked to the index, after the Ombudsman intervened, the committee was told.

Katsav to boycott new social council

By CHARLES HOFFMAN
Jerusalem Post Reporter

Labour and Social Affairs Minister Moshe Katsav yesterday blasted Premier Peres for turning the newly-established Social Planning Council into a political tool, and said that he would boycott it.

An aide to Katsav said that neither the minister nor anyone else in the Likud had been consulted about the composition of the council, which was inaugurated on Sunday under the auspices of the premier and Economics Minister Gad Ya'acobi.

The council, which is supposed to assess the social implications of government policies, is headed by Prof. Shlomo Ben-Ami, a Tel Avi University historian.

Katsv said that his ministry was the authoritative voice in the government on social affairs, and that by setting up another body under Peres's own auspices, Peres was acting according to narrow, partisan interests.

Peres's spokesman would not comment on the substance of Katsav's charges, and said only that "Katsav does not supervise the work of the Prime Minister's Office. If he wants to comment on the council, he should do so directly to the prime minister and not through the news media.

Nurses still striking

Jerusalem Post Reporter

HAIFA. – Some 200 nurses from hospitals in the North assembled at Rambam Hospital yesterday in support of the establishment of a new union of hospital nurses. They also expressed solidarity with colleagues conducting a sit-down strike outside the prime minister's residence in Jerusalem.

Speakers called for increased protest action in support of higher wages and an enlarged nursing staff.

(Continued from Page One)

that he and other ministers were not put in the picture much earlier than they were. He himself, he recalls, learned of most aspects of the affair very late – and from a reporter.

For Weizman, the need for an investigation is crystal clear. The impression is that he feels there is something rotten in the GSS. He expresses himself obliquely. "When I was OC Air Force, if three of my senior subordinates had gone to the chief of staff to complain about me, then obviously there would have had to have been a thorough investigation – of the allegations and/or of the three for showing disloyalty." Even the version accepted by Peres of the affair – that GSS ex-deputy chief Reuven Hazak had tried to blackmail GSS chief Shalom into resigning – would require investigation.

Of Peres's role and motives in the affair Weizman would only say: "I don't want to comment because it might sound like criticism and I would not want to do this."

Weizman's relations with Peres are said to be not very good. Weizman is extremely unhappy about the government's foot-dragging in the negotiations with Egypt over Taba. He feels that the peace with Egypt may be slowly, steadily slipping through our fingers. "But I can't do more than I have done. It appears that, for this government, preserving national unity is more important than making progress in the peace process. This has been true for the past 20 months."

IN PERSON

Weizman senses that many Israelis, including some ministers, derive a perverse sense of joy from seeing peace dissolve or disappear. They allege that Egypt's attitude is "hardening" vis-à-vis Israel, and say, "See, we told you the peace with Egypt can never hold."

In Weizman's general view of Israel and the Middle East, Israel suffers from a "ghetto mentality." Many Israelis like to see anti-Semites and enemies everywhere. This makes them feel good; it simplifies things and makes them able to "understand" reality.

Weizman, who as defence minister in the first Begin government was a key figure in the peace process with Sadat, only half-jokingly compares the Camp David process to an Eastern European *galut* experience. Sadat's November 1977 visit to Jerusalem was like the goy's visit to the ghetto. "He gave a *drasha* [sermon] at the synagogue. There was general rejoicing in the Jews' street. And then, when he went back, there was suddenly dark speculation about the goy's possible motives. There was suspicion of a plot. So there was no progress for many months. Ismailiya was a disaster. In the end it was decided to go to the *paritz* [the baron]. Let him decide on the issues between the Jews and the goy. The *paritz* was Jimmy Carter – the best U.S. president Israel ever had," says Weizman. He doesn't explain, but the implication is that Carter, by pressuring both sides, managed to force Israel and Egypt to reach agreement.

"And, as is the way in the ghetto, after signing the agreement, everyone went home and felt misgivings," says Weizman, who believes that Begin grew to regret signing the Camp David and peace agreements with Egypt. "With the ghetto mentality, there can be no solution [to the conflict]," believes Weizman.

"The main theme of my life now is to convince people that we must find a way to live together with the Arabs in peace," he says. "Before 1967 my main problem was how to convince everyone how easy [waging and winning the 1967 war] was going to be."

Weizman believes that his reputed hard-line "shooting from the hip" image was right before 1967 ("I hit the target"), and that his present "dovishness" is right today.

"1967 isn't 19 years ago, it is 190 years ago. The world, everything, has vastly changed. When I wake up in the morning and look out of the window, I don't see Switzerland or Australia but Lebanon, Jordan, Syria and Egypt, and I know that it is with them that I must make peace and live."

In war, he adds, one must try to follow the enemy generals' mode of thinking, acting, perceiving. So it is also with peace: "We must learn to study the Arabs' ways of thinking and acting."

Likud-Liberal merger stalled

By SARAH HONIG
Post Political Correspondent

TEL AVIV. – The chances of a quick merger between Herut and the Liberals, and of an early resolution of the Herut deadlock, receded further yesterday when the Liberal Knesset faction overwhelmingly rejected a David Levy–Yitzhak Moda'i compromise formula.

The formula would have left the Liberals with no say in the choice of the next Likud leader.

Although it was Levy who negotiated the original merger agreement with the Liberals, he had sought to amend it for fear that if the Likud's next leader was elected by both Herut and the Liberals, the Liberals would tend to support Yitzhak Shamir's camp.

Under the compromise proposal, therefore, Levy aimed to deprive the Liberals of a say while promising them a guaranteed quota of the Likud Knesset list.

Levy and Moda'i proposed that Herut and the Liberals separately elect their leaders, and that the Liberal choice occupy second slot on the merged Likud list.

The Liberal Knesset faction rejected this proposal, however, and reiterated that "only the original agreement negotiated by Levy and Moshe Nissim can serve as the basis for the merger."

AROSA, Paradise of Switzerland
Levin's Hotel Metropol
Open also in summer
Strictly Glatt Kosher. Tel 081-311058
A stay at Arosa will help keep you fit for the whole year. People of all ages enjoy walking through sunny forests, skating, excursions on cable-car to top of the mountains.
The METROPOL treats you to the best in service, offering you modern accommodation with private bath. There are balconies, facing magnificent mountain scenery. Rates from S.F. 80 which include a big buffet brunch and generous supper.
For information and reservations, call Tel. 02-632418, evening.
ad875-19-622

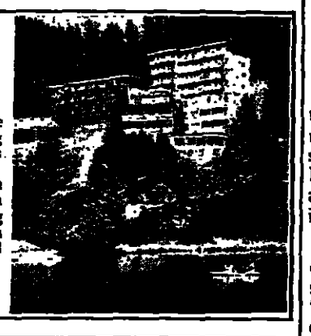

THE HEBREW UNIVERSITY OF JERUSALEM
The Centre for Literary Studies and The Institute for Advanced Studies
announce a conference on
Absence and Negation in Literature and Literary Theory
which will take place Sunday, June 15 – Tuesday, June 17, 1986 in the Handler Auditorium, Truman Building, Mount Scopus
LECTURERS
Sunday: Jacques Derrida, Geoffrey H. Hartman, Jonathan Culler, Gerald L. Bruns, Gabriel Motzkin, Otto Pöggeler
Monday: Stanley Cavell, Moshe Ron, Neil Hertz, Jon David Whitman, Joshua Wilner, Stéphane Moses
Tuesday: Wolfgang Iser, Frank Kermode, Sanford Budick, Hendrik Birus, Shira Wolosky, Michal Govrin
The conference is open to all registered participants. Morning sessions begin at 9:30 a.m. A table for late registration will be functioning from 8:30 a.m. on June 15 in the lobby of the Truman Building.
All lectures will be given in English
ad889-15 623

TOUR VA'ALEH
The World Zionist Organization Dept. of Immigration and Absorption.
If you've ever dreamed of making a new home and a new life for yourself and your family in Israel, contact TOUR VA'ALEH.
We are an informal, non-bureaucratic body, staffed by experienced counsellors, who are professionally equipped to give the most up-to-date information on employment, housing, education, immigrant privileges and other matters regarding settling in Israel. Personal counselling is available at Tour Va'aleh offices: Tel Aviv: 12 Kaplan St., 6th floor, Tel. 03-258311, Sun.-Thur. 8 a.m.-2 p.m. Fri. and holiday eves 8 a.m.-noon. Jerusalem: 3 Ben Yehuda St., 3rd floor, 02-246522/202346, Sun.-Thur. 8 a.m.-noon, Fri. and Holiday eves 8 a.m.-noon.
ad152-16-624

POSTERS Sales only to Pop Shops!
ARMON-47 EILAT, T. A., TEL. 03-653305, 657001

When in London Stay at
Croft Court HOTEL
Ravenscroft Avenue, London N.W.11 8AY.
01-458 3331
— In the Heart of Golders Green —
• Moderately priced
• Kosher Beth Din Supervision
• Minutes from underground and bus station
Where You are a Personality — Not Just a Room Number

NON-RESIDENT AMERICAN UNIVERSITY DEGREES
It is possible – *it is honestly possible* – to earn good, usable Bachelor's, Master's, Doctorates, even Law Degrees from recognized American universities, without ever going to America. The time involved can be quite short, and the cost surprisingly low. *May I air mail you free information, without obligation?* Dr. John Bear, 9301 N. Highway 1, Suite 963, Mendocino, CA 95460, U.S.A. Telephone: (707) 937-4226

TODAY'S ENTERTAINMENT

ON THE AIR

EDUCATIONAL:
14.00 Young Talent **14.10** Susannah of the Mounties – 1939 Shirley Temple film **16.30** Cosmos (part 11)
CHILDREN'S PROGRAMMES:
16.30 Shavuot Programme
ARABIC-LANGUAGE programmes:
17.00 News roundup
17.02 Entertainment
18.30 Inventions and Innovations
18.45 Meeting – current affairs
19.15 Medco Magazine
19.30 News
HEBREW PROGRAMMES resume at **20.00** with Shavuot programme
21.00 News
21.15 Entertainment, introduced by Ehud Manor
22.30 The Goodbye Girl. Herbert Ross's 1977 comedy stars Richard Dreyfuss, Marsha Mason and Quinn Cummings
00.15 News
JORDAN TV (unofficial):
17.30 Cartoons **18.00** French Hour **19.30** News in Hebrew **20.00** News in Arabic **20.30** Home to Roost **21.10** To be announced **22.00** News in English **22.20** Feature Film
MIDDLE EAST TV (From T.A. north):
13.00 Animals, Animals, Animals **13.30** Another Life **14.00** 700 Club **14.30** Shape-Up **15.00** Afternoon Movie **17.00** Hyng House **17.30** Muppets **18.00** Lucy **18.30** WKRP **19.00** News **20.00** Hardcastle & McCormack **21.00** Another Life **21.30** Sixty Minutes **22.30** Paper Chase **23.30** 700 Club

Voice of Music

6.02 Morning Melodies
7.07 Anon.: Sonata (1690); Byrd: English Dances
7.30 Mozart: "Eine kleine Nachtmusik," K.525 (I Musici); Field: Piano Concerto No.3 (Blumenthal); Paganini: Sonata (Accardo); Doppler: Concerto for 2 Flutes; Tchaikovsky: "Hamlet," overture fantasie (IPO/Bernstein); Gershwin: "An American in Paris" (Previn)
9.30 Chopin: Fantasy, Op.49 (Ashkenazy); Lachner: Nonet; Bizet: Symphony "Roma"; Schubert: Music to "Rosamunde"
12.05 Lily Tuneh, soprano; Yigal Tuneh, violin; Jonathan Zak, piano – All-Mozart programme – Songs; Fantasy; K.475; Violin Sonata, K.304; Arie from "Il Re Pastore"
13.00 Rodrigo: Fantasia Para un gentilhombre Arriaga: Quartet No.21; Mozart: Sumphony No.28, K.200 (Ozawa); Weber: Andante and Rondo for Viola and Orchestra; Bartok: Suite No.1, Op.3
15.05 Meeting Musicians
16.00 Allan Sternfield, piano recital – Scarlatti: 2 Sonatas; Seter: Chaconne and Scherzo; Debussy: Sketches; Schubert: Sonata in E-flat major
17.30 John Williams: Suite; Ravel: Piano Concerto in G major; Poulenc: Sinfonietta; Dvorak: Quartet, Op.96 (Amadeus); Stravinsky: Ebony Concerto (Boulez); Chick Corea: Fantasy for Two Pianos (Guida, Corea); Thomson: Ballet Music
20.05 Boyce: Sinfonia No.3; Babel: Concerto for Alt-Recorder
20.30 The Jerusalem Symphony Orchestra – Yeheskiel Braun: "Thoughts about the Scroll of Ruth" (Funk); Mozart: Davidde Penitente, oratorio (Bertini); Brahms: Piano Concerto No.2 (Mindru Katz, Ostrovsky)
23.00 The Golden Generation – Myra Hess in works by Beethoven, Bach, Schubert, Mendelssohn and Dvorak

First Programme

6.03 Programmes for Olim
7.30 Favourite Old Songs
8.05 Compass – with Bonny Hendel
9.05 Radio Story
9.30 Encounter – live family magazine
10.30 Programme in Easy Hebrew
11.10 Hebrew songs
11.30 Education for all
12.05 Oriental songs
13.00 News in English
13.30 News in French
14.05 Children's programmes
15.00 Shavuot Eve Programme
16.05 The Spring Harvest
17.10 Meeting with poet Shlomit Appel
18.05 Educators' Meetings
19.05 Shavuot Programme
19.30 Programmes for Olim
22.05 Songs from Musicals

Second Programme

6.12 Gymnastics
6.30 Editorial Review
6.53 Green Light – drivers' corner
7.00 This Morning news magazine
8.05 Drive Safely
9.05 House Call – with Rivka Michaeli
10.10 All Shades of the Network – morning magazine
12.10 Open Line – news and music
13.00 Midday – news commentary, music
14.06 Magic Moments
16.05 Songs and Readings for Shavuot
17.05 First Person
18.06 Women talk about Ruth the Moabite
19.05 Forbidden Fruit
20.05 Gush Etzion (repeat)
22.05 Songs
23.05 Holiday Meeting with Eyal Megged
00.10 Hebrew songs

Army

6.05 University on the Air
6.30 Open Your Eyes – songs, information
7.07 "707" – with Alex Ansky
8.05 Good Morning Israel
9.05 In the Morning – with Eli Yisraeli
10.05 Coffee Break
11.05 Right Now
13.05 Radio Connection
14.05 It's not Holiday Yet – with Shlomo Artzi
15.05 Israel and the diaspora
17.05 Green Basket – with Naomi Shemer
18.05 The Scroll of Ruth – with Meir Shalev
19.05 Holiday songs
20.05 Summer Nights
21.05 Old and new folk dances
23.05 Songs of Meir Ariel
00.15 Night Birds – with Ronnie Toren

The A-G who rode a bike

YOSEF HARISH, the Tel Aviv District Court judge who this week became attorney-general, recalls that as a pupil he was "obedient, disciplined, attentive. That's a trait in my character. Also, when I go to synagogue or a concert, I sit quietly and still, without moving left or right, without fidgeting or talking to my neighbour."

It is possible that this "trait" may have been noted by those in the cabinet who wanted to replace the problematic, steadfast Yitzhak Zamir with someone more pliant. But it may be well to recall that in his *heder* and yeshiva days, growing up in Jerusalem in the 1920s and 1930s, Harish, then called Harris, was addicted to football. He regularly went to games, a practice which, just as regularly, earned him slaps and canings from his teachers. He kept going nonetheless. Attendance at the games was frowned upon by the Orthodox teachers. Harish recalls that he didn't have money for tickets, so he would watch the play from fence-top or tree-top perches. "I was so well-acquainted with football rules that, even before the referee blew the whistle, I knew he was going to blow it."

Harish was also punished – again, with blows – for riding a bicycle, also considered by the yeshiva teachers "conduct unbecoming a yeshiva pupil." Milk used to be delivered to Harish's house from cans by a bearded "rebbe" on a bicycle. "I argued with my teachers: 'He rides a bicycle.' 'He does it for *parnassa* (his livelihood),' they said. I said: 'Maybe I, too, will become a milkman. I'll need the training.' The teacher slapped me."

RETURNING to the present, Harish discusses his appointment. "I don't know why I was selected to be attorney-general. I did nothing to encourage [the appointment]," Harish says. The words are characteristic. Even more revealing, perhaps, is the story of how Justice Minister Yitzhak Moda'i chose him.

Moda'i met dozens of judicial figures in a systematic effort to learn quickly about the country's legal system. Harish was one of the judges interviewed. Moda'i and Harish were not friends: "We met a few times over the years but had never, for example, been to each other's homes," says Harish. Moda'i, at the end of the interview, asked Harish: "What if you were considered for the attorney-generalship?"

Harish responded: "You once said that you have 90 per cent of the qualifications needed to be foreign minister. Well, I have far, far less qualifications to be attorney-general. And I am not saying this out of modesty." But Harish then went on to advise Moda'i not to appoint someone who regarded himself as eminently suitable: "Choose from among those who feel inadequate for the task."

Some weeks elapsed. Then, on a Friday evening, when Harish was at synagogue saying kaddish for his late mother, Moda'i called. Harish called back and the two men met the next day. But Harish was only one of a number of short-listed judges interviewed that day by Moda'i. He still didn't know he had been selected. But Sunday morning, at about 9:30, Moda'i telephoned Harish, pulling him out of court to inform him that Prime Minister Peres, Foreign Minister Shamir and he, Moda'i, had chosen him for the job and that the cabinet was about to approve the appointment. "Right or wrong," says Harish with a broad smile, "It was [Moda'i's] objective choice." Harish adds that, "to [Moda'i's] credit, in neither interview did he in any way broach or sound out my views on the General Security Service affair."

PERHAPS one can count among Harish's major qualifications for the job his outstanding, tradition-steeped Hebrew, in which he takes obvious pride. "I am known among the country's judges as unique in my Hebrew style," he says. And he recalls the curious story of how this mastery began or emerged.

"When I was in the *gymnasia* [high school, at age 17], I didn't know how to write a word. My sister and mother used to help me write my compositions. One day, the teacher was sick, he wasn't up to teaching. He set us an essay. No sister, no mother, I had to write it alone. The following week, the teacher read out the best essays. And then chose and read out passages from the two worst compositions. Mine was the worst. There were bursts of laughter."

Harish recalls the incident as a trauma, but one that abruptly released pent up, hidden abilities. "Within six months, I was writing well, fluently: even helping the teacher, the same teacher, to teach, for a salary." Later, he worked as a ghost-writer in the radio and as deputy editor of a journal, before moving into government service and the law.

Harish's Hebrew is flowery and specked with Talmudic references and quotations. Some critics have suggested that his indulgence in literary composition is one of the causes of an alleged slowness in delivering judgments. Harish attributes "the occasional" slowness to the fact that he had traditionally taken upon himself too great a case load. "Inevitably, a few files were delayed. There are judges and there are judges; judges who are busy and judges who are not so busy. I was known as a very hard-working judge."

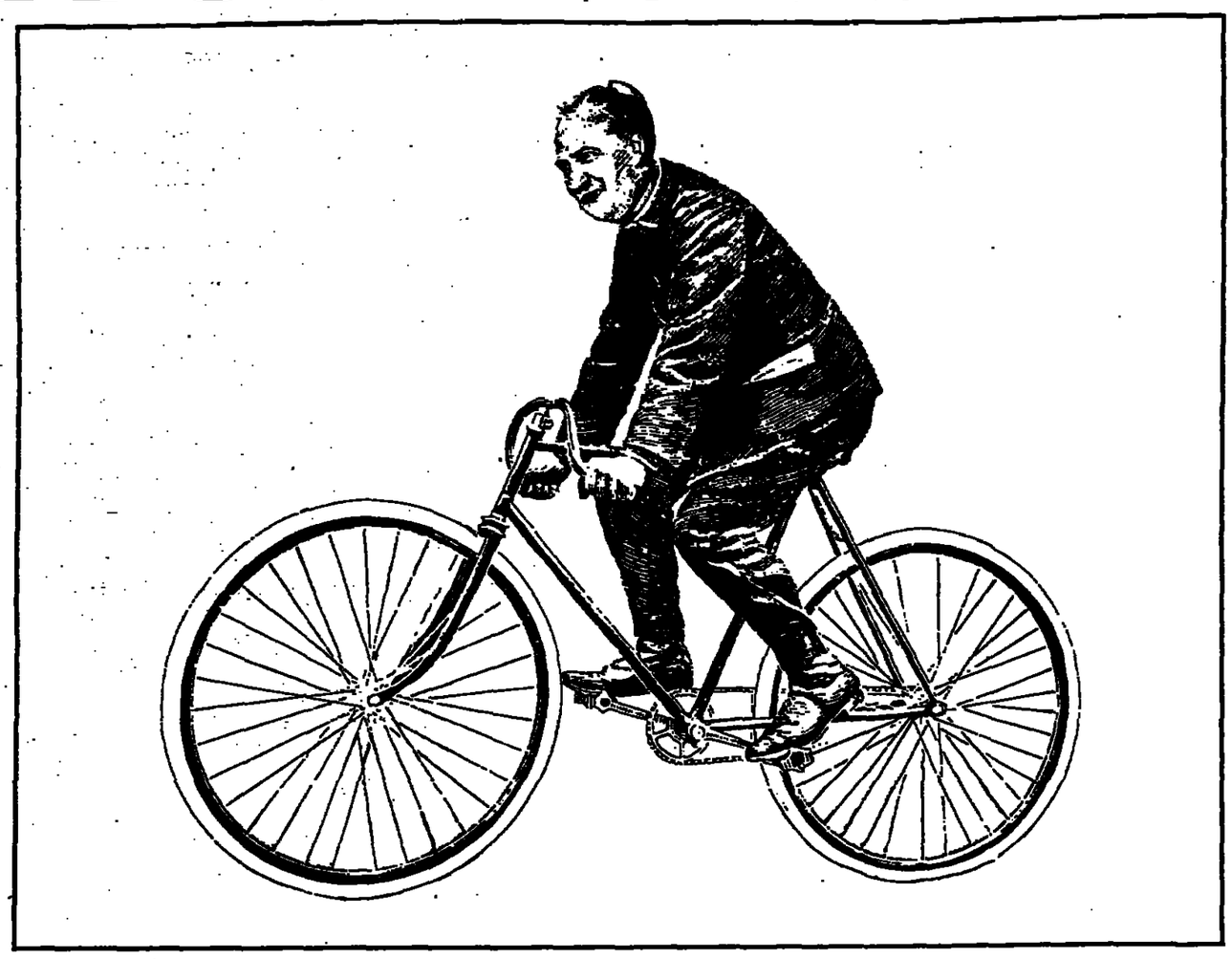

Attorney-General Harish tells the Post's Benny Morris of his surprise over being named to his new post.

HARISH (who does not wear a *kippa*) thinks constantly and highly of *hamasoret hayehudit* (Jewish tradition). He notes the contemporary tendency in Israel to look to Jewish law whenever there is no applicable "binding law" on the statute books. "Once we used to turn to English common law. Now you go to find a ruling in our national heritage," he says, approvingly. He cites, in this regard, an English judge's reference to the Bible when seeking to underline the British tradition of necessarily presenting the "other side" in every case. "When God called out, 'Adam, Adam, where art thou?' in the garden, after Adam and Eve had sinned, or when He asked Adam what he had done, it wasn't because God did not know the answers. It was because of the need to hear out the other side. The English judges relied on our Tora, why shouldn't we?"

Harish has great admiration for the English legal system and speaks gratefully of the system the British left behind after the Mandate. His first taste of English law seems to have been acquired during his five years in the British Army during World War II. He recalls a "trial" – in which a Private Harris was the defendant. When the regiment (the Palestine Regiment, the Buffs) went on leave and had to leave a skeleton crew behind in the base, the crew was selected through "trials." The sergeant inspected his rifle, found it "dusty" and frogmarched him to the regimental offices. At the "trial", the officer asked him in one staccato breath: "Have you anything to say? Shut up." Private Harris tried to have his say, but the officer said: "Shut up." And he was left on the base.

But Harish treats the episode as a joke. That wasn't really the face of British military justice. Harish served as a "legal sergeant" for most of his army stint, preparing prosecutions and briefs. It was Harish's first "legal training." "Courts martial were dignified, decorous and were conducted justly," he says. The administration of justice by commanding officers was one thing; but a court martial was the real thing, "quite remarkable displays of the application of the law."

HARISH speaks of the attorney-generalship and the rule of law in one breath, repeatedly: the two seem to him indissolubly linked. He believes the powers of the attorney-general should not only be left intact, but increased – to enable him to apply the rule of law more effectively. He understands the danger of investing so much power in the hands of one person, so the government "must be careful in giving that power" to the right person. "But I see no danger at all if the power is given to a man who is humble and serves the cause of the rule of law."

The law, he says, must apply to every government body, implying that he believes it must also cover the activities of the General Security Service. Harish is now considering what to do regarding the GSS affair. His situation is uniquely independent and powerful in the sense that, after ousting Zamir and appointing Harish, the cabinet would be very hard-pressed indeed to go against whatever course he now decides upon. Indeed, Harish notes that none of the ministers, "not Peres and not Shamir," have tried to influence his decision-making in this respect. Neither even broached the matter at their recent meetings with the new attorney-general.

The meeting with Shamir, he recalls, focused rather on the Avraham Gindi affair. "I was shocked and sorrowful to hear of his tragic death, even though I did not know [the building contractor, who had committed suicide by self-immolation]. It crossed my mind, a few days before, that if Gindi had had a real friend, like myself – and this is my main quality, being a friend and assisting people in need – life as a whole would have appeared better, more hopeful to him [and perhaps he would not have committed suicide]. I had an urge to approach him, make contact with him, but, being a judge, of course, I couldn't do that. I told Shamir that this type of tragedy should not have occurred. That there is something wrong with Israeli society, with our system, if a man can go to such a tragic death. Shamir felt as I did."

Harish said he intends to consult with the state attorneys to seek ways "to avoid such things in the future."

Lebanon's 'camp wars' – of power plays and soccer

Battle for leadership makes strange bedfellows

YEHUDA LITANI & JOEL GREENBERG / Jerusalem Post Reporters

THIS WEEK, residents of Shi'ite suburbs around Beirut's refugee camps have been surprised by nightly lulls in the "camps war" which has been fought relentlessly for the past five weeks between Palestinian and Shi'ite militiamen.

At first they thought a truce had been negotiated between the warring militias, but hours after the residents ventured outside, they were again pinned down by barrages of rocket and small arms fire.

Later, they discoverd that the firing subsided each night at precisely the moment televised World Cup soccer matches went on the air. The quiet prevailed until the game was over.

An obsession with sports has apparently become the last remaining common denominator between the warring sides. The month-long battle between them is only the latest in a civil war reflecting the shifting alliances among Lebanon's factions.

Alliances inconceivable a month ago have become reality. For example, the Damascus-based "Rejection Front" groups in the PLO, bitter opponents of Yasser Arafat, are now fighting alongside his Fatah forces against the Shi'ite Amal militia, which is backed by Syria. The extreme fundamentalist Shi'ite Hizbollah movement, supported by Teheran, is aiding the forces of Arafat, who is a staunch backer of Iraq in its war against Iran.

In the battle for the Beirut camps of Burj al-Barajneh, Sabra and Shatilla, all factions of the PLO, including the "rejectionist" wing, are fighting against Amal and the Shi'ite sixth division of the Lebanese army.

Amal, which began the latest round of fighting, is supported by Syria, which has apparently supplied it with tanks and ammunition. The PLO is getting help from Hizbollah and Walid Jumblatt's Druse forces, and is apparently also supported by Lebanon's Maronite president, Amin Jemayel. A variety of Nasserite Sunni militias, which have taken the place of the now defunct Murabitun, are also supporting the PLO.

ACCORDING TO senior Israeli analysts, Amal's campaign against the Beirut camps is part of an overall drive to establish its control over Palestinian refugee concentrations, including camps in Sidon and Tyre. This control is essential to prevent free Palestinian passage from Beirut to the south and stop the re-emergence of a Palestinian armed force in the camps which could challenge Amal's hegemony in southern Lebanon.

Amal leader Nabih Berri this week charged that more than a thousand Arafat loyalists had returned to Lebanon through the Christian-controlled port of Jounieh, with the agreement of President Amin Jemayel.

Israeli experts put the total number of PLO forces in Lebanon, including the Beka'a and Tripoli areas, at 8,000 – 3,000 of whom are Fatah members. Though Arafat's Fatah fighters are now a minority (most were expelled during and after the Lebanon war), the PLO leader enjoys overwhelming popularity in all Palestinian refugee camps, from Tripoli to Tyre.

One cause of the current fighting was Israel's withdrawal from southern Lebanon, which ended a year ago. The pullback left a power vacuum which both Amal and the PLO are competing to fill. Amal's control is greater in southern areas closer to the Israeli border. In Tyre, Amal forces surround the Palestinian camps.

Last December's Syrian-brokered tripartite agreement, involving Lebanon's Druse, Shi'ite Amal and Christian Phalangist militias, was a second, more immediate, cause of the "camps war." The agreement called for the disarming of all militias, but it has not been implemented because each side refuses to be the first to submit to its conditions. In lieu of an agreement on implementation, Amal demanded that the Palestinians, who were not party to the agreement, disarm, and it began applying military pressure to achieve that aim. Amal also began a drive against the camps to secure control of the southwest area of Beirut which it considers Shi'ite territory.

Yasser Arafat (Camera Press)

Nabih Berri (Camera Press)

Amin Jemayel (AFP telephoto)

Arafat's PLO and Hizbollah, who were excluded from the tripartite agreement, have fought back in an attempt to undermine the accord and prevent a Syrian-imposed new order which would not take their interests into account. The PLO, after the Sabra and Shatilla massacres, is intent on preserving an independent military force which would *inter alia* protect the Palestinian population in the camps.

THE HEAVY attack by Amal on the camps has brought most factions of the PLO together, with the Popular Front for the Liberation of Palestine and the Democratic Front for the Liberation of Palestine fighting beside Fatah. At the same time, Fatah has made sure to assert its presence in the camps to prevent a takeover by its "rejectionist" rivals, and to consolidate its popular support.

The more fundamentalist Hizbollah is competing with Amal for support among Lebanon's Shi'ites. Most back Amal. Supported by Iran, Hizbollah views its campaign against Israel as a religious struggle to liberate Palestine from the Zionist infidels. While Amal is concerned mainly with evicting Israeli troops from southern Lebanon, Hizbollah sees such action as a springboard for a "holy war" against the Jewish state.

In the field, Hizbollah has provided the PLO fighters with arms and free passage through a corridor it controls between Burj al-Barajneh and Sabra and Shatilla. The PLO has reciprocated by helping arm Hizbollah. Members of Hizbollah have also clashed recently with Syrian troops near Ba'albek, the main centre of the movement's support.

The Palestinians are also supported by the Druse, who provide logistic support for the fight against Amal. Even though Walid Jumblatt was a signatory to the tripartite agreement, he was dissatisfied that it strengthened the Shi'ites and wished to further consolidate the Druse position outside his power base in the Shouf mountains. The non-implementation of the Syrian-mediated agreement has given Jumblatt the opportunity to undermine the accord by tacitly supporting the PLO against the Syrian-backed Amal.

The PLO has welcomed Jumblatt's support because the Druse militia controls the Khalde port south of Beirut and the coastal highway in the area. The PLO receives arms and supplies through Khalde, and some of its men have returned to Lebanon through the port. In addition, Druse control of the key section of the highway at Khalde serves as a barrier between the Shi'ite Amal forces in the south and in Beirut.

THE PLO's strange bedfellows in the current struggle reportedly also include Maronite President Amin Jemayel. Nabih Berri's accusations of Jemayel's complicity in the return of the PLO to Lebanon may not be unfounded in view of Jemayel's long-standing contacts with certain PLO leaders. Jemayel is also unhappy with the tripartite accord because it does away with Christian dominance in Lebanon's government. His alliance with the PLO could only help prevent implementation of the agreement.

At present, the PLO appears to be holding its own against Amal, but if Berri's demand this week for stationing a Syrian peacekeeping force in the camps area is implemented, the scales may tip in Amal's favour. However, there is only a slim chance that Berri's proposal will be accepted, unless Syria decides to use force.

Both Amal and its Syrian supporters are facing a coalition of practically all other Lebanese factions. Syria would like to achieve an understanding with at least some of them.

The current stage of the "camps war" is therefore a reflection of a broader struggle in Lebanon between Amal and the PLO. Amal wishes to consolidate its newly found status gained since Israel's invasion of Lebanon and recognized in the tripartite agreement. The PLO is striving to re-establish the independent base it had in Lebanon before 1982. This could be a safety net should the organization be expelled from Jordan, and provide it with a launching point for attacks on Israel.

BEFORE YOU SEND OUT
YOUR WEDDING INVITATIONS ...

Getting married? Mazel Tov!
Enjoy the Danish Plus Wedding List method
Come in to your nearest Danish Plus store, and we'll help you choose from our huge range of beautiful items.
Prices range from NIS 10 to the most impressive dinner sets.
Now you can send out those invitations - and let Danish Plus pamper you with the gifts you really want, and plus!

Wedding List

DANISH PLUS

Danish Plus □ Tel Aviv: Kikar Hamedina, 6Z, Heh Be'Iyar St., Ramat Gan: 104 Derech Jabotinsky; Canion Ayalon, Derech Abba Hillel. Ramat Hasharon: Rav-Mecher Coast road, Gillot junction. Kfar Shmaryahu: Shopping centre. Haifa: Kikar Stella Maris, French Carmel. Jerusalem: 16 Shamai St. Beersheba: 4 Hevron St. (Danish shop)

THE AMERICAN COLONY HOTEL

If you're looking for memories treat yourself to some fine cuisine and old world ambience at the American Colony. There's always something special.

June: Tempting hot and cold salads.
in the Arabesque
Friday: Seven course dinner $19 plus VAT.
Saturday: Fabulous buffet lunch $16 plus VAT.
Every night: A la carte non kosher cuisine. Until midnight.

Wednesday: Dan at the piano. 7.00 p.m.
Friday, Saturday & Monday: Nicodem at the piano. 7.30 p.m.

Monday 16th June
A concert with the Jerusalem Baroque Players. 8.30 p.m.
Tuesday: Liz Magnes plays Jazz piano in the Cellar Bar. 8.30 p.m.
Thursday: Nostalgic Jazz. Freddy Weisgal Trio in the Cellar Bar. 9.00 p.m.

Equivalent shekel price for Israelis.
Major credit cards accepted.
Swiss chefs — Soft lights — Sweet music.
AMERICAN COLONY HOTEL
Nablus Road, Jerusalem.
Tel. 02-282421
P.S. Afternoon tea in the lovely garden patio.

Keep Israel Beautiful

Some in U.S. want to 'watch Israel squirm'

WOLF BLITZER
Washington

NO DOUBT exists that senior U.S. officials, even those generally sympathetic toward Israel, remain very uneasy over the Jonathan Pollard spy scandal. Despite the State Department's statement this week welcoming Israel's "full cooperation," they are convinced that Israel has not yet come clean in providing the U.S. with the full story of other alleged Israeli espionage activities. The Americans are not satisfied.

The recent spate of leaked reports in the U.S. news media, suggesting that Israel has a more far-reaching spy ring in place in the U.S. than earlier acknowledged, is largely designed to pressure Israel into cooperating more thoroughly with the continuing American investigation. "It's aimed at turning the heat on Israel," a U.S. Justice Department source said. "We want the Israelis to squirm."

Other administration officials said there was a strong impression throughout U.S. government circles that Israel's so-called "rogue" spying in Washington went beyond Pollard, the 31-year-old former U.S. naval intelligence analyst who pleaded guilty to espionage activities on behalf of Israel. He is currently awaiting sentencing.

Thus, one State Department official said: "You know what they say about cockroaches. For everyone you see, there are plenty of others you don't see."

That seems to be the prevailing mood in Washington about Israeli spies. Pollard was exposed; there almost certainly are others who were not. There is an intense search under way in the U.S. capital for more Israeli spies. This is making life for Israel and its friends in the U.S., especially in the Jewish community, very uncomfortable. Someone in Israel should have thought about this before hiring Pollard.

THE MOST determined hunt for Israeli spies understandably involves the law-enforcement officers at the Justice Department, the Federal Bureau of Investigation (FBI) and the U.S. Attorney's Office for the District of Columbia. They, of course, are charged with finding criminals, including spies. They take their responsibilities very seriously. They look at the situation in the most narrow possible way. "It's cops and robbers to them," one American official explained.

Unlike the more politically attuned foreign affairs specialists at the State Department, the National Security Council and the Pentagon, the law-enforcement people have little patience for or interest in the "bigger picture" involving U.S.-Israeli relations.

This helps to explain why there have been so many conflicting statements coming out of Washington in recent days. The State Department, especially Secretary of State George Shultz, is very sensitive to the continuing relationship with Israel. The law-enforcement officials – even Attorney-General Edwin Meese – are not. They don't want any subsequent investigation of their behaviour to show even the slightest hint of a political cover-up. Watergate is still very fresh on their minds.

Thus, this administration, when it comes to Pollard and other related espionage developments, simply cannot speak with one voice, even when it tries. What one sees depends on where one sits.

BUT WHAT has deeply irritated almost all U.S. officials is the reaction in Israel to Pollard's capture. No one in Israel seems to have paid much of a price for the supposed blunder. There is no serious outcry among the public at large, even in the generally very contentious Israeli press. It seems that such aggressive spying on friends is acceptable in Israel.

There is the disturbing fact that Rafael Eitan, the mastermind of the now- disbanded intelligence unit which "ran" Pollard for some 18 months, was given a nice, cushy job as head of Israel Chemicals – even though he had supposedly gone beyond his earlier authority. To the Americans, Eitan was rewarded for his work, rather than punished, and this stinks. "He did what he was supposed to do," an American official said. "That's what Israel's reaction to Pollard tells us."

The same, they feel, is true about Brig. Gen. Aviam Sella, who, they say, as a colonel and a visiting graduate student at New York University in 1984, first recruited Pollard and who, according to the formal U.S. indictment of Pollard, first received stacks of stolen classified documents from the American analyst.

U.S. officials are clearly upset that the Israeli government did not disclose Sella's role when a team of American investigators, led by State Department legal adviser Abraham Sofaer, questioned several Israeli leaders last December during a visit to Israel. There is a sense in Washington that Israel tried to conceal Sella's role – as well as that of other Israelis, including one official cited only as "Uzi" in court documents.

THE AMERICANS are clearly not intimidated by thinly-veiled threats in the Israeli news media that the U.S. itself has been caught spying on Israel in the past, and that if the U.S. pressure on Israel continues, those incidents will be disclosed and the U.S. will be embarrassed. According to these Israeli reports, Israel has diplomatically hushed up those incidents over the years, quietly asking the implicated American officials to leave, rather than publicly strain the overall American-Israeli relationship. Why didn't the U.S. behave the same way once Pollard was caught?

"If they have the goods on us," one American official said, "let them disclose them. We're not very nervous. I don't think they have anything that comes close to a Pollard."

The U.S. has, of course, snooped on Israel over the years, especially in the 1950s. But since the time of former Central Intelligence Agency counter- intelligence chief James Jesus Angleton in the 1960s, there have been strict constraints. The Americans have not actually undertaken covert operations against Israel in any such heavy-handed manner.

There was a proposal to Secretary of State Henry Kissinger in the mid-1970s, during a rocky period in U.S.-Israeli relations, to undertake such covert operations against Israel. But after some consideration, Kissinger rejected the proposal, fearing that it might be exposed – a real possibility given the number of friends Israel has throughout the Washington bureaucracy. Politically, the administration would be severely embarrassed. Israel's best friends in Congress would be really angry.

There are limits within which friendly countries are supposed to spy upon each other. Yes, the super-secret National Security Agency can try to intercept Israeli diplomatic and military communications and take satellite pictures of military activities on the ground. And yes, Israel can try to eavesdrop on American personnel serving in Israel. But that is a far cry from actually running agents in each other's intelligence services.

One State Department official said sarcastically: "We admit that we have spied on Israel. But those spies were acting on their own. In fact, when they were exposed, we punished them. One is today President of Dupont Chemicals. Another is Commander of the Strategic Air Command."

ISRAEL MADE several major mistakes in the Pollard affair and is paying a very serious price for them today. "In Washington," wrote *New York Times* columnist William Safire the other day, "Israel's detractors are almost beside themselves with glee as the case unfolds and duplicity is exposed. Israel's friends – especially Jewish Americans, who have been doubly betrayed by an Israeli operation paying a Jew to be a traitor – are not merely dismayed, but justifiably furious. And the grand jury that indicted Pollard remains in business: we'll see more."

Israel had spent years carefully building up its reputation in America. The intelligence cooperation has become very impressive and mutually beneficial, although it has never been 100 per cent on either side. Still, why risk that 90 per cent cooperation for the remaining 10 per cent? Why squander all of that goodwill for a few more tidbits of intelligence which the Americans, for one reason or another, were perhaps not willing to provide Israel through official channels?

Authoritative U.S. and Israeli officials in Washington agree that the information Pollard actually provided about Arab military capabilities, – all those suitcases full of documents – was, with hindsight, clearly not worth the price. "When Pollard first approached us," an Israeli official in Washington said frankly, "we should have said, 'Thanks, but no thanks.'"

What about the impact of Pollard on future American-Israeli relations? Much will depend on the upcoming fallout from the ongoing investigation. If more arrests are made, if other Israeli spies are found, the damage will be very great. But if no more evidence of Israeli spying is found, the damage will be limited. The relationship will eventually rebound to its normally strong state – sooner rather than later. But we will have to see whether the U.S. investigation and grand jury come up with more Pollards. The case is not yet closed, despite Pollard's guilty plea.

What Pollard handed over may expose American spy operations against Arabs

HIRSH GOODMAN / Post Defence Correspondent

CONVENTIONAL wisdom tells us that the split in the American administration over the Pollard affair is to be explained as follows: the White House, State Department and Pentagon want to minimize the scandal so as to minimize the impact on Israeli-American relations; the Justice Department, the FBI and the prosecutors don't care about international relations and just want an ironclad case.

The truth is, however, that certainly in the Pentagon, and to a lesser degree in the State Department, the real fear is not within the context of Israeli-American relations, but American-Arab relations. For if the Pollard case is not contained, and the prosecutors place before the court as evidence those documents Pollard is accused of having passed on to Israel, what will emerge is evidence of a large, and acutely embarrassing, American spy network, active against some of America's closest Arab allies.

We don't know exactly what Pollard handed over to his Israeli contacts, but we can logically assume the following: the material Israel would have been interested in must pertain to the Middle East and include data on the capabilities of Soviet weapons systems in use with the armed forces of the Arab confrontation states.

We can further assume that much of what Pollard was handing over had to do either with Arab/Soviet air force capabilities, and/or Arab anti-aircraft missile systems.

In some instances, the information should have been passed on to Israel as a matter of course, given the strategic understandings on intelligence-sharing between the two countries. In other instances, the information should not have been collected in the manner it was collected from Arab states friendly to the U.S. These two factors, plus genuine concern in the White House and State Department over the harmful impact the affair could have on Israeli-American relations, have combined to mould the administration's current preference for silence over prosecution, and a deal with Pollard over the maximum penalty under the law.

THE PENTAGON, we assume, is less sensitive to the diplomatic impact on U.S.-Israel relations; but the Pentagon, for different reasons, toed the administration's line and did everything possible to make the FBI's and the prosecutors' jobs as difficult as possible. From the Pentagon's point of view, any legal process was undesirable because there can be no such thing as an *in camera* hearing, no matter how well-intentioned the lawyers. Given the batteries of lawyers, investigators, court clerks, typists, stenographers and messengers – who would necessarily be privy to the material once it entered the legal process – even classified material would become part of the public domain. Public knowledge of the innards of the U.S. Navy's secret spying apparatus would cause serious security damage to the U.S., the nature and source of information obtained by Pollard would seriously embarrass the U.S. vis-à-vis its Arab allies.

Handing the material over to the lawyers, therefore, was considered too risky. And considering last week's rash of leaks from the Justice Department and FBI on intimate details of the Pollard case to *The Los Angeles Times*, *The Washington Post* and *The New York Times*, the Pentagon's fears seem well founded.

The problem is, however, that while the Pentagon and Israel could refuse to hand over the documents needed to prosecute Pollard, they could not get Pollard to hold his tongue. From conversations with American officials intimately familiar with the investigation, it emerges that Pollard spilled the beans almost before they had locked handcuffs on him. Justice officials from an early stage on, therefore, were frustrated. On the one hand, Pollard had told them all there was to know: on the other, neither Israel nor the administration would provide the *corpus delicti* to nail him. Neither were they getting any help on identifying, arresting or prosecuting the key Israelis under suspicion in the affair.

THIS FRUSTRATION is thought by senior officials here to be behind the pre-trial revelations on all manner of supposed Israeli spy operations in the U.S., and the involvement of senior Israeli government officials in the Pollard affair. It also possibly helps explain the "ludicrous charge," according to a senior Israeli offficial, made by the FBI director recently that Israel runs the largest spy operation inside the U.S. other than the KGB. "Japanese industrial and high-technology companies probably have more spies in the U.S. than Israel has in the Arab world," the Israeli added wryly.

Though they are concerned, Israeli officials are confident that once Pollard is sentenced, the affair will fade from public consciousness again, just as it did after the initial revelations hit the headlines last winter. Despite the zeal of the prosecutors, and the rather inexplicable hysteria being generated by the FBI, there are many powerful forces in the U.S. that want a cap put on the affair once and for all.

Whether they will be able to do this, however, is another question. Though much has been revealed, there are many skeletons left in the closet. But this time, though, one suspects that the U.S. has more to hide than does Israel.

A crude operation turns into a major disaster

ASHER WALLFISH / Jerusalem Post Reporter

IF THE second secretary of a foreign embassy in Tel Aviv should mention to you, at a cocktail party, his interest in details of the scientific work which your spouse is handling at the university, you would do well to remember that the history of intelligence is strewn with the names of disowned agents.

Jonathan Jay Pollard, former U.S. naval intelligence expert who earned many thousands of dollars selling secrets to Israel, is one more such disowned agent, who, once disowned, told his FBI interrogators a great deal more than he was supposed to know.

Agents are disowned, because the same national interest of a country which impels it to go to extreme lengths to collect information likely to be useful to its national security, often impels it to turn its back on the foreign nationals whom it has hired, once it has paid them their due.

This aspect of espionage has often been called cynical, and with cause.

Just as cynical is the conventional principle of intelligence gathering, that very few espionage actions are permissible once they are exposed, while very few espionage actions are reprehensible provided they remain secret. It's permissible, in other words, as long as you can get away with it.

Defining "permissible" and "unacceptable" is so difficult because there are shades of permissibility which tend to run into each other and leave a smudge. If you are conducting espionage work in a friendly country, it is in better taste to run your own nationals than nationals of the host country. It is bad taste to run foreign nationals on their own soil. In American language, that stands for subversion, which has become a very nasty word in the last four decades, over there.

If you do subvert them, and they are caught, you will most likely disown them, which is nasty, and they will then turn on you, which increases your already existing embarrassment.

The embarrassment can spread far and wide in cases like that of Jonathan Jay Pollard. American politicians who have campaigned lustily and long on the strength of Israel's trustworthy alliance may feel the rug has been pulled away from under their feet. The politicians, as individuals with careers and electorates to think about, have to take more careful stock. The administration, meanwhile, ruefully nursing the slap on its cheek, has to react, both publicly and privately. It cannot ignore the slap.

Even though it is in better taste to run your own nationals in the soil of a friendly country, than their nationals, you cannot keep silent should your man get caught. You have to dissociate yourself in one way or another. The government in Jerusalem dissociated itself from the operations conducted in the U.S., and involving Pollard, by intelligence veteran Rafi Eitan,

The dissociation was intended as an apology. The $45,000 worth of intelligence material has been put to use here, to whatever extent it can be. Israel has managed to have that particular cake and eat it.

The government's second dissociation from the Pollard affair, at the beginning of the week, said clearly that Israel was not conducting espionage activities *against* the U.S. It was curious to observe how many of the media reports here distorted this, to read espionage activities *in* the U.S. Israel Radio was particularly at fault there.

Pollard, as far as we know, did not spy *against* the U.S. He spied *in* the U.S. by poaching on already existing intelligence material about countries which are potential foes of Israel, though not potential enemies of the U.S.

The third authoritative Israeli dissociation from the Pollard case was also enigmatic. The head of IDF intelligence, Aluf Amnon Shahak, said publicly that his agency was not involved in the Pollard affair and that the affair had done a lot of damage.

Shahak's men in Washington who handle army, navy and air force matters wear uniform, and have to do most of their work officially, in the open, in cooperation with their American counterparts, who are also in uniform.

SHAHAK'S MEN in Tel Aviv may be reading the contents of the shipments sent in by Pollard, but they could not afford to be seen at Washington car-wash stations picking up the shipments from Mr. and Mrs. Pollard.

Shahak surmises, perhaps, that all the phone calls of his men in Washington, during and after work, are being monitored much more intensively now. He surmises, perhaps, that a lot more camera footage is being collected, of the comings and goings of his men and their families, than before. He surmises, perhaps, that the files of all the American citizens with whom his men come in contact are being double and triple checked.

Why? Because of somebody else's blunder.

The men in military intelligence who wear the uniforms consult with each other, and define the objectives of information gathering, as related for the sake of theoretical example to the Kuwaiti navy, the Syrian poison gas industry, and the Iraqi arms industry. Then they hand over the list to others, not in uniform, who devise ways of getting hold of that information. Part may be available from open sources; part only from privileged spheres. If the objective is important enough, the methods may include payment, theft, blackmail and ideological persuasion, among many others.

At this point the information-collecting process must operate on an extremely professional level and it must be controlled from above with painstaking care. Agents must not cross wires with each other: units must not compete or otherwise enter into conflict.

That being so, the crude nature of the Pollard operation hits one hard in the face.

So crude in fact that one speculates whether it could possibly have been a classical, by-the-book operation, on the part of a regular intelligence agency. The proof of the pudding is in the eating, and since not only Pollard, but the Israelis who ran him, obviously goofed in the operation.

The operation smacks of the involvement of some veteran with many unchallengeable laurels to rest on, who decides its parameters and its procedures, and whose reputation is so outstanding that he is allowed to function independently without his tactics being inspected, or his account-books – a veteran like Rafi Eitan, whom I know, by reputation only, as a prima donna.

If second-hand reports are to be believed, Rafi Eitan is what the espionage trade calls a "wild card" with a will of his own, subservient to no man. The material in the Pollard charge sheet about the handling of documents, the contacts, and the humiliating end of the Pollard operation with the arrival at the embassy and the fruitless phone calls, conjure up a primitive scenario, that would have meant instant disciplinary proceedings and dismissal for any ordinary intelligence man running the two Americans.

IN DEFINING "permissibility" and "unacceptability," the magnitude and the urgency of the secret material which is sought, count a great deal. But worthwhileness must figure in the balance sheet on both sides.

Somebody higher up, at the political level, has to consider the equation: is the advantage from a successful intelligence gathering operation which is not exposed, large enough to outweigh the level of risk and the damage which could result, from a bungle which comes to light.

The damage can affect the political, military and even economic interests of the ill-fated country involved. Hence the operational echelon must not only report to the political echelon before action is taken, but *must also make sure the political echelon understands*.

The implications of this principle for the Pollard affair would require an article in itself, involving many levels, from the prime minister down.

Certainly Pollard should never have been put in a position where he could tell his FBI interrogators anything more than the particulars of his direct control, and not necessarily the correct particulars. He should not have known so many names and addresses, so many functions and roles.

Certainly he should have been given some rough and ready psychological evaluation, even if not a thorough one as customary with a regular agent.

Philip Gillon is on leave. Television is reviewed by Alex Berlyne in his With Prejudice column in the Magazine section.

Moshe Kohn's Jewish World page is to appear on Tuesdays, from next week, with Yehuda Litani's Middle East page appearing on Wednesdays.

TOUROMANIA

You've probably seen most of the famous sights of Europe, the great cities, the magnificent scenery, the famous museums, the palaces.

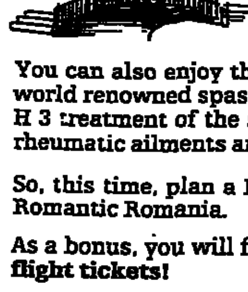

BUT – You're missing something special if you haven't toured ROMANIA.
ROMANIA – the unique, the unexpected, the surprising, the totally different.
Soaring mountains, quaint villages, sparkling shores, vibrant cities, wonderful Transylvania.
Sights to dazzle you, art to fascinate you, customs to enchant you and people to bewitch you.

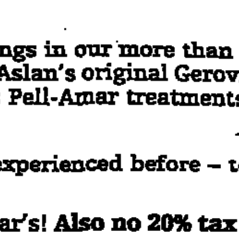

You can also enjoy the benefits of the health-giving mineral springs in our more than 160 world renowned spas and health resorts – highlighted by Dr. Ana Aslan's original Gerovital H 3 treatment of the symptoms of aging, Dr. Ioneascu Calinesti's Pell-Amar treatments of rheumatic ailments and many more.

So, this time, plan a European vacation thrill – as you've never experienced before – tour Romantic Romania.

As a bonus, you will find most tour rates are cheaper than last year's! **Also no 20% tax on flight tickets!**

For information call or write us, for bookings see your travel agent.

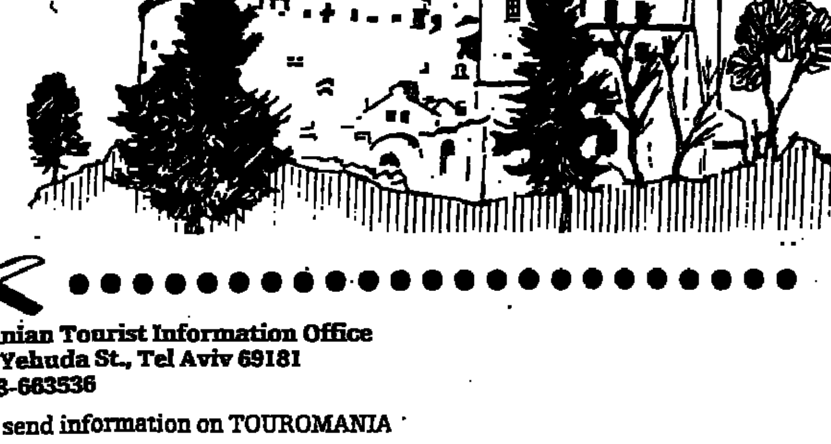

Romanian Tourist Information Office
1 Ben Yehuda St., Tel Aviv 69181
Tel. 03-663536

Please send information on TOUROMANIA

Name ______

Address ______

AD483-70-I'23

COTTON DRESSES
SIZES 32-52

Benjie

7th Floor, Migdal Ha'ir
Jerusalem
Open 9 a.m.–8:30 p.m.

IDAN Moshav Ovdim

in the Northern Arava

is now accepting families

with or without children, up to age 12.

Preference for children in the age range 6-12.

Please write, attaching curriculum vitae, to the
Absorption Committee, Moshav Idan, D.N. Arava 86 840.

Families will be able to move in, in November or July.

ad070 f14

בס"ד

You are Cordially Invited to Attend
the
Rabbi Moshe Zev Kahn — Mr. Samuel G. Bellows
Memorial Lecture Series

This year's theme is "Secular Studies and Halacha". Distinguished speakers will present their own perspectives on this topic.

- Thursday evening, 12 Sivan, 5746, June 19, 1986, 8:30 p.m.
  Rabbi Professor Eliezer Berkowitz (in English)

Are there Limudei Hol according to Judaism?

The lecture will take place at the Tiphereth Moshe Synagogue-Rabbi Jacob Berman Community Centre (on the grounds of Yeshivat Hadarom), Rehovot.
Open to the Public
Refreshments follow

בס"ד

בית אולפנא - ירושלים
תוכנית בוסטון

English Speaking Programmes

We are pleased to announce that a meeting of parents of teenage daughters, interested in our English speaking programmes *(Limudei Kodesh Vehol)* for the coming school year will take place Monday afternoon, June 16, 1986, at 5:00 p.m. at Beth Ulpana – Rehov Harav Frank 36, Bayit Vegan, (Bus No. 16, 39, 40).

For further details and reservations, contact:

02-420321, 02-418801

هكذا من الاصل

Close encounters of another kind

'The opportunity for Jews and Arabs to mix at the personal level is one of the most useful and heart-warming experiences at Ulpan Akiva,' writes Yosef Goell

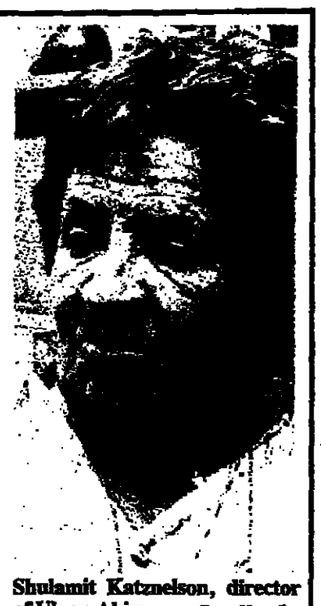

Shulamit Katznelson, director of Ulpan Akiva (Isaac Harari)

OSSIE the teacher was teaching his class of nine Arabs some of the basics of Judaism. He had already gone though in Arabic, such concepts as kabbalat shabbat, the significance of the kiddush on the wine and the halla, a translation of the *Lecha dodi likrat kalla*, and he was now labouring away trying to explain what a hassid and hassidism were.

The nine Arabs, two Christians from Beit Jala and the other Moslems from various towns and villages in the Samaria section of the West Bank, had easily understood the culinary aspects of Jedwish ritual, perhaps because it was still the middle of the Moslem fast month of Ramadan. But the concept of the hassid had them stumped. Suddenly, as an observer, I could see a bulb light up over the perplexed head of the teacher from Jenin.

"Ah! *Huwa mudarawesh!*" (He turned into a derwish.)

"Exactly!" Ossie explained triumphantly, "to be a hassid is like being *mudarawesh* among the Moslems."

The whole class nodded in agreement and understanding.

LATER in the morning Ossie switched to teaching the basics of Islam to the Jewish students at the ulpan, both the veteran Israelis among them who were there studying Arabic, or improving their written Hebrew, or the new olim who were studying Hebrew. One of the Moslem students demonstrated what a Moslem did when he prayed in the mosque.

On the previous evening the kabbalat shabbat had been drawn out and the festive Friday night meal delayed to permit the Moslem waiters to eat after the day long Ramadan fast, before they would have to serve the meal to the ulpan students. Afterwards a lively debate had developed on the lawn as to why the daily Ramadan fast had to start as early as 3.30 in the morning, and the meal before it eaten at the ungodly hour of 2.30 if dawn only came at 5.00

The answer in good ulpan Hebrew was "*kacha!*" (just so) which made me think that in another incarnation Rabbi Yitzhak Peretz would have made a good Moslem. And because 2.30 is the decreed time for the final meal before the fast, that is the hour that Ulpan Akiva supplies it to its Moslem students during the Ramadan.

ULPAN AKIVA, which together with its founder and 35-year-long director, Shulamit Katznelson, were awarded the Israel Prize this last Independence Day, offers a nearly unique experience in pluralistic living in today's Israel, where most of us spend our lives in the separate cubicles into which we are categorized. There are veteran Jewish Israelis, new olim and tourists on a study vacation; there are Israeli Arabs and Druse (today mostly as teachers), Christian Arabs from Ramallah and Beit Jala, Moslems from Gaza, Hebron, Nablus and Jenin, and young women soldiers studying to become teachers of Arabic in development town schools.

For the new olim studying at Ulpan Akiva, which has been located at the Green Beach Hotel south of Netanya for the past few years, the most useful part of the ulpan may well be the contacts they establish with the veteran Israelis there, some of them quite high up in the high *protekzia* reaches of the Israel establishment.

In the past years, Shulamit, who complements her life-long dedication to her baby with a lively sensitivity to public relations, has been arranging ulpan quickie courses in Arabic for Knesset Members, the outgoing attorney-general and some of his deputies, senior IDF and police officers, income tax inspectors and other Israelis, whom it pays to know.

For these veterans it is certainly a good experience to come into intense daily contact with a cross section of today's new olim from the West, an experience that is not all that available in modern Israel with its miniscule aliya. These veterans are also roped in to becoming charter members of the Ulpan Akiva mafia, which Shulamit mobilizes when the need arises.

One of the most useful and heart-warming educational experiences at Ulpan Akiva is the opportunity for Jews and Arabs to mix at the personal level. It is a tragedy that such personal Jewish-Arab relationships develop much less frequently in today's Israel than among the much smaller population of Mandatory Palestine 40 and 50 years ago. In those days many Arabs and Jews, regardless of their already obvious political enmity, had at least one or two friends of the other national group. Today, Ulpan Akiva provides one of the exceedingly few frameworks where such a relationship is possible.

But even in Ulpan Akiva there are flies in the ointment. I asked the evening circle of Arab students on the lawn whether their Arab friends who had been to the ulpan maintained the friendships they had made there. They answered that to the best of their knowledge none of the Jewish graduates come on visits to the Arabs with whom they had struck up acquaintanceships during their joint studies. One of the Arab waiters, a former student at Amman University from Hebron, complained to me that when he went out to Tel Aviv or Netanya, the Jewish friends whom he spoke to daily on the ulpan, simply looked through him as if he were not there.

On the other hand Shulamit and Ulpan Akiva do maintain frequent contact with the many Golan Druse who have passed through the ulpan in the early years of their good relations with Israel.

Shulamit prefers to speak coyly of herself as "having been raised in a family of insiders but who prefers to operate as an outsider resisting any pressure to become beholden to anyone in the establishment."

Her father, Dr. Reuven Katznelson, was one of the founders of public medicine in Israel and a loyal supporter of Ze'ev Jabotinsky and the Revisionist Movement. Her mother, Batsheba Katznelson, was a teacher and a member of the Second Knesset. Her aunt was Rachel Katznelson-Shazar, the wife of the third president. Her brother, Shmuel Tamir, is the former minister of justice in the first Begin government.

SHULAMIT is difficult to cubbyhole by the criteria of political right and left which have always characterized the yishuv and Israel. Her immediate family was certainly mostly Revisionist right. But the man who gave her her chance at Ulpan Akiva, which began in 1951 in Nahariya, was the Labour Movement's Shmuel Yavne'eli, who supported her novel methods against the Ministry of Education establishments.

In a recent conversation in reply to my question as to how a person of her background had developed such a sensitivity to the importance of Jewish-Arab relations, she told me, "It would be a catastrophe if we left the fostering of such relations only to the left. The interest in developing such a rapport must extend across the whole political and social spectrum of Israel, if it is to succeed."

She is a charter member in that club of *meshuga'im ladavar*, the men and women with one-track minds who founded and built the institutions that make up today's Israel, for good and for bad. But despite her life-long dedication to her idea, she is a bundle of contradictions. With every second sentence she reiterates her opposition to being sucked into the establishment. But she leaves no stone unturned into trying to discover how the award of the Israel Prize could be used as a lever to advance the interests of the ulpan.

She speaks of her preference for the nomadic existence of the ulpan in its first decades and she romanticizes over the ulpan's logo of a camel and a tent. But one of the major problems confronting the ulpan today is that of its domicile. The hotel where it has been housed for the past few years was operated by the Koppel company, which recently went bankrupt. It is owned by a subsidiary of the Clal investment corporation, who are apparently none too happy with the idea of an offbeat operation like Ulpan Akiva occupying such a choice bit of seafront property.

She, herself, admits, that Minister of Education Yitzhak Navon, even when he was president, was a major supporter but also constantly berated her for not taking advantage of the long and impressive list of graduates both here and abroad for fund raising.

She says she always replied "We don't want to *schnorr*. We want to win the hearts of our students not their money."

But she notes that there is the beginning of "friends of Ulpan Akiva" in several places, with the Paris branch being particularly active. She also slips in the fact that in the U.S. contributions to Ulpan Akiva are tax deductible.

She says that over half of the 50,000 graduates of the ulpan are abroad and that over the years they have come from 122 countries.

FINANCING COMES primarily from the Ministry of Education which supports the basic Hebrew teaching ulpan; from the army which pays for the special courses for the woman soldiers who are slated to become teachers of Arabic; and from the Civil Administration in the territories which funds the studies of the Arab municipal officials, agricultural instructors, tax inspectors and teachers, who are sent to study Hebrew.

Shulamit, who takes pride in having studied under such giants as Yosef Klausner and Martin Buber in the 1930's is closer to 70 than she would like to admit. She says, "I have no illusions that I will be able to plan what will happen with Ulpan Akiva when I am no longer with it, or that I can train a successor. What will be, will be."

In giving the reasons for the award of the Israel Prize to Shulamit and to Ulpan Akiva, the awards committee wrote: "...they have built an exemplary model of Hebrew humanism in adult education, founded on the study of the land and of Israel's heritage, through pioneering instruction in Hebrew and in spoken Arabic as vehicles for social interaction, for immigrant absorption and for bringing human hearts together across ethnic and religious boundaries. This is a unique achievement in the world, and its fame has spread world-wide."

Perhaps the greatest compliment paid to this record of achievement is the fact that in these days of terror-inspired tourist cancellations, Ulpan Akiva has not had one cancellation from abroad for its summer programmes.

Distorted pictures of reality

ARYE NAOR

ARIEL SHARON terms the war in Lebanon a success story. It could have been even more successful had the Labour Party opposition and the media behaved themselves; nevertheless, the war was successful. In a radio interview marking the fourth anniversary of the war, he ascribed the quiet on Israel's northern border to the invasion of Lebanon. With his famous sense of accuracy, Sharon said: "It is not as a result of the withdrawal from Lebanon but rather as a result of our entry into that country that we now enjoy relative quiet in the north." And as if everyone had already forgotten the history of the three-year-long war – which should have only taken 24-48 hours, according to what he told a cabinet meeting – Sharon ascribes the "complication" of the military situation there to mistakes made by his successor in the Defence Ministry, Moshe Arens. "For a long time," he said, "the man in charge was not prudent enough to find the answer to terror. This resulted in improper troop deployments."

A listener would conclude that Arens bears complete responsibility for the losses, the trouble and the complications of the Israeli presence in Lebanon. But should one be astonished? Sharon's career has always been one marked by evasiveness. He never admits to mistakes and always finds others to blame for the painful results of his own decisions. Has not this been the case from the Mitla Pass in 1956 to Beirut in 1982?

PROFESSOR Arens came from Washington, where he had been a successful ambassador, to head the defence establishment in one of its worst hours. Bogged down in Lebanon, the IDF was bitterly sceptical of governmental decisions and official announcements. The crisis of confidence had a dangerous impact on soldiers' motivation and the army's power.

Earlier, during the battle over the Beirut-Damascus road, then deputy chief of general staff, Aluf Moshe Levy (now chief of general staff), visited combat troops and heard them say that they had no confidence in Sharon. "What is the connection between this road and our presence here, and the goal of ensuring peace for Galilee?" they asked.

The general did his best to answer, and is not to be blamed for being unconvincing.

Sharon was aware of the criticism in the army. And, of course, it was not his fault. In public, he bitterly criticized the media – "here comes the poison," he said when he saw that newspapers were distributed to soldiers on the front – and the opposition. But behind the closed doors of the cabinet room, he pointed at some other bad guys too: "The questions asked here, around this table," he said angrily, "endanger soldiers' confidence in me." Never before had an Israeli defence minister spoken in the style of a Roman emperor, but no one protested.

At that time, Arens was still in Washington, doing his best to explain to the Americans why the frameworks of time (48 hours) and space (40 kilometres) were so flexible. Behind the scenes, a crisis of confidence was also developing in U.S.-Israel relations. None other than President Reagan himself felt he had been deceived.

But only hostile, childish, disloyal critics could blame Sharon. Of course, somebody else was responsible. And he named them: the American diplomats, Samuel Lewis and Morris Draper. They were accused of deceiving the president, as well as the Israeli government, and from time to time, Philip Habib also took part in their conspiracy.

SHARON developed his own reasoning as to why those diplomats hated him. According to his explanation, American foreign policy was aimed at a complete Israeli withdrawal from the territories taken in the 1967 war. And since Sharon, in his eyes, was the main, if not the only barrier to those designs, he had to be removed.

When, at last, he was removed by the commission investigating the Sabra and Shatilla killings, which was chaired by the president of the Supreme Court, he did not hesitate to declare that by removing him from office, the commission put "the mark of Cain" on the foreheads of the state of Israel and the Jewish people.

Everyone else was responsible and guilty, including then prime minister Menachem Begin, who was accused by Sharon of "handing him over" – as if the Supreme Court represented a foreign rule.

And now Moshe Arens is chosen to join that list. According to Sharon, Arens is the one who is responsible for "the complication."

But not Arens alone. In that interview, Sharon said that the security zone in Lebanon could and should be enlarged. "Had it been bigger, we could have prevented the Syrians from advancing southwards," something he considers dangerous for Israel's security. And why did the cabinet, in which he is a member, decide on a narrow – too narrow according to him – strip? Sharon also has an answer to that. "There was a wish to show that the war was unnecessary, and the soldiers fell in vain," he said, "and for that reason, a narrow security zone was preferable."

Sharon did not mention either Prime Minister Peres or Defence Minister Yitzhak Rabin by name in that context, but who else could he be referring to?

AND SO, at last, we know who really are responsible for "the complications": the media who came out with the news, the cabinet ministers who asked questions and the opposition which opposed, the American diplomats, Begin who "handed him over," the commission and its "mark of Cain," Arens who "failed to comprehend," and Peres and Rabin who wanted to prove that the war was unnecessary. In short, everyone else is responsible except for Sharon – he who so proudly told a friendly correspondent: "Since the day I came to the Defence Ministry I have been busy with this operation." This, of course, was said when the war seemed successful. At that time, he did not want partners to share the glory.

In addition to Sharon's tactics regarding public responsibility, there is a need to look at the war in Lebanon from a broader perspective. Perhaps it is still too early for a complete historical analysis. Nevertheless, among the issues which can now be judged, there is one – truth in the defence establishment – which has been in the news recently in the form of the Pollard case and the GSS affair.

During the war in Lebanon, truth was systematically distorted. The prime minister and the cabinet were forced to make decisions they did not want to make and compelled to change their minds due to a distorted picture of reality. "The cabinet was raped," one of the ministers told me when I interviewed him as part of some academic research. "We were forced to decide against our will because we were always told that otherwise the lives of our boys would be endangered."

THE LESSON is simple. Beyond the morality, even from a "cold" pragmatic viewpoint, national security cannot be based on deceit. Distorting truth means distorting perceptions of reality, and leads to a misunderstanding of what should be done: hence it leads decision-makers to make mistakes.

That lesson should be learned by politicians – some of whom, from time to time, allow themselves a certain degree of flexibility concerning the truth. When it comes to decision-making, the body which decides should be truthfully informed – not only because of morality, but also because fraud leads to failure.

Only with Shelia

Family Tours Jerusalem

offers

A Superb Cultural Tour in Israel

International Women's Music Festival

Beersheba, June 23-28, 1986

• 4 Days, 3 nights • Transfers to and from Beersheba • Beduin market • Transfers to and from concert sites • Admission to 6 events — guaranteed seats • 3 Nights, Desert Inn, Beersheba with Israeli breakfast (full service, hotel pool) • Optional tour to Negev region • Optional tour to Dead Sea region •

★ **Special Price: NIS 199, for registration before June 16 (NIS 219 from June 17)**

Prices, per person in double room, incl. VAT and service
• Single supplement — additional NIS 26
• Half board arrangement available — only NIS 10/night or NIS 30/3 nights
• Full list of daily events available at Jerusalem office.

Family Tours
E-325 Clal Centre, 97 Jaffa Rd., Jerusalem,
Tel. 02-240093, 247765, Tlx 26351.
Open Sunday-Thursday, 8:30 a.m.-6 p.m.; Friday, 8:30 a.m.-1 p.m.

בס"ד

Ministry of Education and Culture
Tora Education Department

Bonai Pardes
Pardes Institute for Jewish Studies
Pardes Jewish Education Fund

Pardes' 13th Year

In memory of

Arye Tweig ז"ל

Pardes Institute teacher in 5733, who fell in the Yom Kippur War
there will be an assembly and discussion, in Hebrew,
Monday, June 16, 1986, at 8 p.m.
on

The sources of the new Jewish personality in this country

Participating:
Mordechai Bar-On MK
Prof. Paul Mendes-Flohr (The Hebrew University)
Dr. Daniel Trofer (Gesher)
Rabbi Dov Berkovits (Pardes Institute)

Van Leer Jerusalem Institute, 43 Jabotinsky St., Jerusalem

GALA BALTIMORE REUNION

Associated Jewish Charities and Welfare Fund of Baltimore
Association of Americans and Canadians in Israel

invite former Baltimoreans to a reception and buffet dinner hosting the Baltimore Delegation to the Jewish Agency Assembly

Wed., June 25, 1986, 7:00 p.m.
Mitzpeh Rachel, Kibbutz Ramat Rachel
Subsidized price: NIS 10

RSVP by June 18 – Space Limited
AACI National Office, 21 Washington St., Jerusalem,
Tel. 02-240445/6/7

NOW YOU CAN AFFORD A HOLIDAY FLAT IN TIBERIAS

LAST STAGE A FLATS

Now you can afford a holiday flat in Tiberias.
Our sales office at the building site in Tiberias is at your service every day:
weekdays 5-7 p.m.,
Saturday 10 a.m. — 1 p.m.
Tel. in Tiberias: 067-22575.

T.T DRUCKER CO LTD.
Tel Aviv, 2 Ibn Gabirol, Tel. 03-250803
Haifa, Ir Ganim, Kiryat Ata, Tel. 04-725941

NEVE HADAR TIBERIAS
HADAR TIVERIA LTD.

The Agency: Diaspora wants an active role

The American Jewish leaders who donate most of the Jewish Agency's budget have become fed up with the way it is run, and have called for an end to political meddling in its operations, Charles Hoffman reports in the final instalment of a four-part series.

TWENTY-FIVE years ago, any attempt by Diaspora fund-raisers to seek an active role in running the Jewish Agency would have been branded as sheer hutzpa. At that time, the relationship between the Israeli political establishment, which controlled the Agency and the World Zionist Organization, and those who gave the money was fairly clear-cut. The Israeli attitude could be boiled down to: "Give us the money and keep your opinions to yourselves."

It was unthinkable then for the Diaspora leaders to challenge this approach, given their lack of sophistication about Israel and the operations of the Agency/WZO, and their tendency to defer naturally to the towering figures of Israel's founding generation. Giving to Israel through the United Jewish Appeal and the Keren Hayesod was based then, as it still is for some people, largely on a combination of sentiment, uncritical admiration and guilt.

But since the mid-1970s – with the rise of a new generation of Israeli leaders, the decline of the myth of Israeli superiority and the growing sophistication of Diaspora leaders about Israel – a new period has begun. The past several years have been marked by more persistent and effective efforts on the part of Diaspora leaders, mainly from America, to get a better grip on what the Agency does, and to push through some needed changes in how it is run. After all, this was their right under the 1971 agreement reconstituting the Jewish Agency, which made them "partners" with the leaders of the WZO in the Agency's governing bodies.

In the past few years, a number of key Diaspora leaders have taken this involvement a giant step further by attempting to depoliticize the Agency. This means loosening the grip of the WZO, and by extension, the Israeli political establishment, on its operations, in order to make it more efficient and responsive to current needs. The leaders of local Jewish federations in America have been particularly active recently in creating more powerful organizational tools for American Jewry to pressure their Israeli partners into making changes along these lines.

TWO EVENTS in recent years that have reinforced the critical stance of the Diaspora leaders vis-a-vis Israel in general and the Agency in particular were the war in Lebanon and the unfortunate demise of Operation Moses, the rescue operation for Ethiopian Jewry.

Although the Lebanon war is regarded mainly as a political and military debacle for Israel, it also created another major casualty – the credibility of the Agency and the UJA. Soon after the war began in the summer of 1982, UJA leaders appealed to American Jewry to make extra donations to the Agency. This would enable the Agency, it was explained, to increase its allocations for Israel's universities, thus making up for what the government must cut from its higher education budget.

The Agency has allocated hundreds of millions of dollars since 1971 to Israel's universities, in amounts that have ranged in recent years between $44 and $87 million. With the extra donations from the special campaign for the Lebanon War, the Agency's budget line for higher education during 1982/83 and 1983/84 showed a total of $200m. But this vast sum, which looked quite impressive on paper, failed to help the universities, which at the time were thrust into their worst financial crisis since the mid-1970s.

The crisis was not due to mismanagement, as many Diaspora Jews learned to their consternation during the next few years, when the universities' various "friends" organizations abroad launched desperate appeals for extra funds to keep their institutions from drowning in red ink.

What happened was that the government indirectly pocketed the extra money raised in the special campaign of 1982/84, as part of the shadowy shell game described in the second part of this series. Under this arrangement, Agency funds for higher education simply replace government money that would have gone in any case to the universities. The government funds thus freed are channelled to other uses, among them funding the WZO.

Having the extra funds from the Agency on hand was convenient for then finance minister Yoram Aridor, who for various reasons had launched a vendetta against the universities. During 1982/84, the government slashed its allocations to the universities by a margin greater than the extra funds being put in by the Agency. This created a massive and unexpected shortfall, which in turn forced the universities to fire hundreds of junior faculty, to delay the purchase of essential books and equipment and to freeze development plans.

Thus, while the universities were being battered and bled during the Lebanon War, the WZO's budget was well protected by the shell game. Some Diaspora philanthropists eventually caught on to the fact that they were being "hit" twice for aid to the universities, first through the UJA and then through the universities' friends organizations.

The next special campaign, for Operation Moses, was launched in late 1984 as thousands of Ethiopian Jews were being airlifted to Israel. Although some people questioned the wisdom of conducting this semi-public fund-raising effort while the clandestine rescue operation was going on, the Agency and the UJA went ahead, reportedly at the government's urging. The interest surrounding the campaign eventually led some central Jewish Agency figures to make statements to the press about the rescue, which in turn triggered an avalanche of publicity that eventually buried the operation.

THE DISILLUSIONMENT with Israel and the Agency caused by these events has acted as a catalyst to intensify dissatisfaction with the Agency that had built up over the past 10 years and to speed up demands for change. To understand who is behind these moves and what channels of influence they are seeking to use, however, will require a more careful look at the "alphabet soup" of American Jewish organizations involved with the Agency: the UJA (United Jewish Appeal), the CJF (Council of Jewish Federations), and the UIA (United Israel Appeal).

The UJA has attracted most of the attention over the years as the body responsible for raising the funds that support American Jewry's overseas commitments, mainly through the Agency and the JDC (Joint Distribution Committee), another ingredient in the alphabet soup. The UJA's role is not to examine what needs are actually being served by the funds collected, or to suggest alternative uses for them, but rather to make sure that the funds will be there when the Agency or the JDC needs them. The philanthropists wearing UJA hats thus cannot afford to ask too many questions about how the money is spent, since this might adversely affect their ability to whip up grass-roots enthusiasm for "the campaign."

The leaders of community federations who are asked by the UJA to raise the cash from their own members look at things a bit differently. They see themselves as the "doers," those who have accumulated experience and know-how in the provision of social and educational services to their own communities. This self-image applies to the federation professionals as well as to the lay leaders, who are deeply involved in the community budgeting process and have a good grasp of what is done with their money, on the local level at least. To some of the community leaders, the UJA people appear at times as "used-car salesmen" who slap new coats of paint on worn-out Agency programmes, and who don't like it when a prospective "buyer" wants to ask an expert to look under the hood.

Project Renewal – the comprehensive rehabilitation programme for depressed areas – gave the community leaders their first opportunity to apply some of their organizational experience and professional know-how directly on the Israeli scene. This was accomplished through "twinning" arrangements that linked Diaspora community support directly to depressed neighbourhoods in Israel. The project also gave them their first real look "under the hood" at how the Agency operates, which didn't always square with the rosy picture painted in UJA fund-raising events or missions to Israel.

The CJF is the national umbrella organization for local federations and, like its local constituent bodies, projects an image of professional competence in dealing with the "real world" of programming, budgeting, service delivery, leadership training and expert evaluation. The CJF has been expanding its leadership ambitions on the national scene, parallel to the more central role played by federations on the local level.

Several years ago the CJF established a Jewish Agency Committee as a forum for federation leaders to discuss and evaluate Agency affairs from their own perspective, without the interests of other organizations intruding. The CJF has also encouraged local federations to set up their own Jewish Agency committees, and most large communities have done so. The fact that such bodies have emerged only recently is remarkable, considering that between 50 and 60 per cent of the money raised in most local campaigns goes to Israel through the UJA. By contrast, the money spent on local services has always been more carefully watched, by means of a system of supervisory committees.

Less well-known than either the UJA or CJF is the UIA, which serves as the official channel for UJA and other funds transmitted to the Agency. The UIA is now emerging from a prolonged period as a passive conduit, and is trying to respond to a new demand among American Jewish leaders for in-depth information and evaluation about how the Agency is filling its assigned tasks. Until recently, the UIA confined its role to monitoring Agency expenses to ensure that they conformed with American regulations for tax-exempt contributions.

It is significant that the broader function of providing systematic information on the performance of Agency programmes was not being done by any of these bodies – the UJA, CJF or the UIA – until quite recently.

The recent interest in providing such information through the UIA takes on added significance in light of the major shift in the composition in the UIA board of directors that occurred in April. This shift enlarged the board and gave most of the extra seats to representatives of community federations. The other members of the board include national officers of the UIA, UJA, CJF and JDC; the Agency treasurer and chairman of the board of governors; and the members of the American section of the WZO executive.

This change was fought by the American Zionists, who have for some time resented the rise to prominence in Agency affairs of the community leaders. The changes will probably make the UIA board into a more critical and active forum for supervising the Agency.

HAVING TAKEN a closer look at the alphabet soup, what can we see in this swirl of organizations, committees, titles and, in some cases, the same people wearing different organizational hats?

The clearest message yet to form in the alphabet soup is that the local federation leadership, speaking through the CJF, are fed up with the way the Agency is currently being run. In a resolution passed last November by the CJF Jewish Agency Committee, and ratified by the entire CJF board in April, these leaders call for a sweeping depoliticization of the Agency. This resolution has not yet been published, and it appears that the CJF leadership sought to discuss it quietly with Israeli leaders before going public.

Following a ritual genuflection towards the altar of fund-raising platitudes – such as supporting the Agency's role in the "upbuilding of Israel" and as the "principal link" between Israel and the Diaspora – the resolution opens with the following demand: "The head of each [Agency] department should be chosen for his competence in the field, without reference to political affiliation and/or WZO portfolio or role."

This means nothing less than breaking the monopoly held by the parties of the WZO on the executive positions in the Agency, which provide them with varied opportunities for power and patronage. Several years ago, after some tough negotiations, the Diaspora fund-raisers won the right to exercise veto power over the candidates put forth to head the Agency departments. They even won the right to fire serving department heads, which was carried out for the first time in 1983. The candidates themselves, however, have always been selected by the WZO executive on the basis of political agreements in that body.

The resolution implies, though, that the Agency board of governors should not have to take into account the political horse-trading in the WZO when choosing candidates to head its departments. The field of candidates should be wide open, and if the best person for the job does not happen to be a party politician, or is connected to the "wrong" party, then too bad.

A related demand seeks to bolster depoliticization by reshaping the governing bodies of the Agency along federation lines. This would entail making the chairman of the Agency executive into an American-style "chief executive officer" with the right to hire and fire the various department heads, who would be technocrats clearly subordinate to him in the administrative hierarchy. Policy-making and supervision, though, would be firmly in the hands of the board of governors, acting through its various committees.

This envisioned set-up implies that the key figure in the Agency would be the chairman of the board of governors, while the chairman of the executive would be responsible to the board, in much the same way as an executive director of a federation is responsible to its board and lay president.

THE PRESENT structure reflects Israeli parliamentary practices that give a predominant policy-making role to the executive, which is composed of political figures responsible for various departments and headed by a senior political leader who is first among equals. The politically-appointed department heads see it as their right to put the ideological stamp of their party on their departments' activities and to use their positions to advance the interests of the party that put them in office.

The chairman of the Agency/WZO, whoever occupies the post, is caught in the middle of the quandary created by the hybrid structure of the Agency. The Agency is partly political and partly philanthropic, which makes the chairman subject to different principles of accountability: the Diaspora fund-raisers on the board of governors would like him to perform like a non-partisan professional executive; while the party representatives of the WZO on the board expect him to maintain the close connection between politics and policy characteristic of the Israeli system.

Another item in the resolution states that the CJF affirms the "50-50 representation of the Jewish Agency." This means that it has not accepted the notion floated in recent years by some critics of the Agency that the Diaspora fund-raisers should have a dominant vote in the Agency, since they supply the money. The current arrangement gives the WZO a 50 per cent share of the Agency's governing bodies and a 50 per cent share to the Diaspora fund-raising organizations. Of the latter, the UIA gets 30 per cent and the Keren Hayesod 20 per cent.

The CJF resolution also calls on the Agency to involve "Israeli civic, academic and other leaders in governance." This indicates the dissatisfaction of the federation leaders with the current situation, where the only other inputs on the board beside their own are from the WZO or the department professionals, both with their own interests to protect and axes to grind. The federation leaders believe that there has not been enough discussion on the board of alternatives to existing policies and practices.

This proposal naturally does not sit well with the WZO members of the board, who feel that they would be pushed out of the limelight if the federation leaders were able to deal directly with prominent Israelis from other sectors – as they have learned to do through Project Renewal. As the federation leaders have become more knowledgeable about Israeli society and politics, they have come to realize that, with certain exceptions, the political echelon of the WZO is regarded by most Israelis as a dumping ground for third-rate politicians and has-beens who couldn't make the grade in more demanding areas of endeavour.

WHERE WILL all these resolutions, committees, evaluations and so forth ultimately lead? Can this laborious process that unfolds for the most part behind closed doors eventually have a significant effect on the Agency's operations and priorities, and on the role that WZO politics plays in these spheres? Federation leaders are great believers in "the process," which is shorthand for the gradual, consensual forms of decision-making and opinion-moulding that mark most organizations on the American Jewish scene. But can such a process, which is by nature undramatic, have what amounts to a dramatic impact on what goes on in the Agency?

What are the alternatives? If the current dissatisfaction with the way things are run spreads and deepens, without any significant changes in the status quo, then a likely result will be the gradual weakening of unified community fund-raising in which "giving to Israel" is the central adhesive force. Indeed, this is already happening, as an increasing number of individuals in local communities are boycotting the campaign to express their dissatisfaction with the weak Agency support for the Reform and Conservative movements, or for some other reason connected to what the Agency does or does not do.

This is part of the price being paid now for a lot of people having a little knowledge about the Agency – enough to make them upset, but not enough to equip them with the means to do something about it. In the long run, the success of the unified campaign may turn out to have been based among other things on keeping people in the dark about what really happens to their money.

But even if the Agency were performing brilliantly, Diaspora Jews today have become sufficiently informed about Israel to know that the Agency can't possibly serve all the worthy causes here that the government is unable to support. Indeed, the list of worthy causes and their independent fund-raising campaigns abroad grows longer all the time. And some have succeeded in getting direct grants from federations for their projects in Israel, thus bypassing the UJA and the Agency.

The increasing sophistication of Diaspora Jewry and the desire of individuals and communities for direct involvement in Israel has been universally welcomed as a positive trend. But it has spawned independent federation projects in Israel that are seen by the Agency fund-raising establishment as threats to the unified campaign. The opening of offices in Israel by the federations of San Francisco and Los Angeles are seen – rightly or wrongly – in this light. But it is also no accident that some of the most informed and critical people involved in the Agency come from these two communities, and that both are also involved in attempts to improve the work of the WZO in America.

The recent emergence of the CJF Jewish Agency Committee and the expansion of community federation representation on the UIA have enhanced the ability of the communities to review what is done with their money and has put them in a better position to press for changes in the Agency. But significant progress towards their goal of depoliticizing the Agency will probably not occur until they demonstrate that they are ready to face the ultimate showdown: turning off or constricting the flow of money that runs to the Agency through the UIA. Sitting now in greater numbers on the UIA board, with their hands on the tap, how will the federation leaders proceed if this becomes the only way to reach their goal?

The International Committee of
Sanz Medical Center
Kiryat Sanz, Netanya

invites the public to the cornerstone ceremony of The Tessler School of Nursing

Donors: Rudolph and Edith Tessler, Chicago
on Sunday, July 6, at 4:45 p.m.
in the plaza of Laniado Hospital, Kiryat Sanz, Netanya.
Additional details will be given in later announcements.

The public is invited

5735 – 5745
The First Decade of the Sanz Medical Center
Laniado Hospital

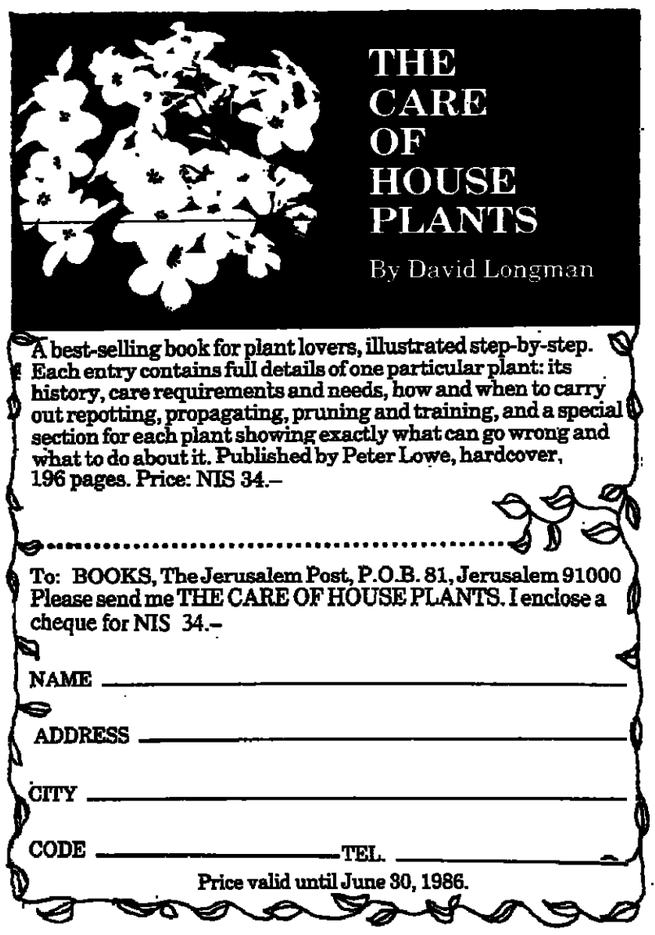

Ulpan Akiva Netanya
International
Hebrew Study Centre

Ministry of Education and Culture
Department
for Adult Education

35TH ANNIVERSARY

ULPAN AKIVA
Hebrew Language Improvement and Correct Spelling - 24 Days.

For Vatikim, Tourists and New Immigrants.
In Comfortable Hotel surroundings at the Green Beach Hotel - Sports facilities, swimming pool, beach.

A joint learning experience for you, your family, your children and your friends.

For: ★ Civil Servants; ★ Holders of Senior Positions; ★ Directors of Public and Private Companies; ★ Doctors and other Professionals; ★ Members of Kibbutzim and Moshavim; ★ Members of Labour Unions; ★ The General Public.

SPECIAL 24 DAY COURSE
Learning of reading and writing for Israelis who cannot read or write.

Opening dates:

June	23, 1986	Dec.	1, 1986
July	21, 1986	Dec.	29, 1986
Sept.	8, 1986	Jan.	26, 1987
Oct.	6, 1986 (High holidays)	Feb.	23, 1987
Nov.	3, 1986		

- Hebrew courses last 24 days, 8 or 20 weeks for youth adults & families with children (from 12 years of age upwards).
- Teachers on Sabbatical can enrol in a special study programme.
- The courses at Ulpan Akiva are recognized by the Ministry of Education and Culture. They entitle graduates to in-service training credit.
- Reductions granted for groups.
- Accredited by many Universities.
- Residents of Netanya and vicinity accepted as external students.

To Ulpan Akiva Netanya, International Hebrew Study Centre, P.O.B. 258, 42-102 Netanya, Israel (Tel. 972-053-52312/3)
Or: Education Department, W.Z.O. 515 Park Avenue, New York, N.Y. 10022 U.S.A., (Tel. 752-0600). Ext. 259

Please send me your information brochure without obligation on my part, including prices and registration forms.
Name ..... Address .....

FOUNDED 1951 50,000 STUDENTS FROM 122 COUNTRIES

The richest Jew in Britain

MARK SEGAL

(Hanoch Guthmann)

BRITISH Prime Minister Margaret Thatcher went out of her way to honour Anglo-Jewish magnate Gerald Ronson on his 47th birthday – taking along Premier Shimon Peres to the cornerstone-laying ceremony of the Ashkelon school, to which he donated $6 million in memory of his father, Henry. For Ronson is the epitome of Thatcherism: a self-made businessman whose life-style is governed by traditional family values.

Even the name of his Heron group of companies – the second largest privately owned concern in the UK – pays tribute to his beloved father – He(nry)ron(son). An extremely controlled man, Ronson revealed emotion when he spoke of his father, saying how lucky he had been to have been guided by his father. "He was an outstanding person. He taught me not only street sense, but educated me in the work ethic – of being the first to arrive at work, and the last to leave."

Ronson's remarkable success story – he is reputedly the richest Jew in Britain – has Horatio Alger overtones. He has demonstrated that even in post-welfare state Britain a man with his extraordinary combination of acumen, ambition and drive can rise to the top of the trans-Atlantic financial pyramid by early middle age without being a member of a privileged class and having the eduational background that goes with it.

His grandfather emigrated from Kiev to London, where Henry Ronson did fairly well in the furniture business. Young Gerald left school at the age of 15, not without his father's blessing. He began to dabble in real estate on his own by the time he was 17, focussing on business properties. He was thus ready for the boom of the '60s, and was among the first to grasp the money-making possibilities of self-service petrol stations and food stores.

SINCE THEN Ronson has gone into real estate development in a big way, such as city centre projects. One of his biggest money-spinners remain petrol stations, making him the largest independent distributor of petrol in the UK. The Arab boycott does not affect his business relations with such oil giants as Shell, Texaco and British Petrol. Ronson not only fuels cars, but also insures hundreds of thousands of them and owns car sales concessions for Suzuki, Lancia and even Rolls-Royce.

In recent years he has branched out into other business areas, including hotels and home entertainment. And Heron has gone international with European operations, especially in France, the Benelux countries and Spain, and moved into the U.S. with real estate interests in Manhattan and other choice sites, plus a banking house in Tucson, Arizona, among other operations.

Ronson radiates the quiet confidence of the very successful. As we chat in the lobby of the Tel Aviv Hilton, he reels off mind-boggling figures in a low-key voice. Heron's turnover tops the two billion dollar mark; its gross assets pass $4 billion. Some $100 m. has been invested in 52 movies, not to mention Ronson's business relationship with Cannon's Menachem Golan since the latter bought into British cinema chains. Heron has about 4,000 people on its payroll throughout the world, and expects this figure to double in the next four years.

What has drawn much attention to Ronson is his firm line of never having gone public with Heron's equity. Thus he is one of the few businessmen in his class who owns 100 per cent of his company.

Business in Israel? Ronson owns a chunk of Elscint. "Uzia Galil (its co-founder) is a good friend of mine. I see it as a good investment. But believe me it's not easy to do business in Israel. All that bureaucracy gets in the way."

Indeed, it would seem it has not been all that easy for Ronson to give away money in Israel either. Even this toughest of tycoons found himself enmeshed between our various bureaucracies when it came to the disposal of his six million dollar gift.

"I've learned that while it's easy to give money away, it's rather difficult to ensure that the money you give is being dealt with properly," he says ruefully, after an unhappy experience of being caught between the officialdoms of the Jewish Agency, the Education Ministry and the Ashkelon municipality.

The only factor that emerged well in his estimation was Ort. (That was probably the result of his bringing with him Moshe Davis, who advises Ronson on his communal and Israel-connected activities. Davis is one of the nicest Anglo-Jewish civil servants, who in recent years moved from being secretary to the Chief Rabbinate to becoming advisor on Jewish education to World Ort. Davis has stayed on to keep a watchful eye on the school project, with Ronson specially sending here some of his experts in a supervisory capacity.

THE YOUNGSTER who lacked the opportunity to complete his schooling has become a man dedicated to helping others have educational opportunities, especially his fellow Jews. Ronson is one of the key supporters of the Jewish Educational Development Trust, and has financed Jewish schools in London including one run by the Lubavitch Habad movement.

"If you are blessed with the means, you should give back to society," he says. "You have definite responsibilities to live up to.

"I've been successful in the UK. Everyone knows I'm Jewish. I have a clear responsibility to the community, general and Jewish."

He has organized his fortune so that 60 per cent of Heron belongs to three charitable foundations, in the hope that through them his four daughters will learn to live up to their social obligations.

Gerald Ronson is famous for never mincing his words, and he can afford not to be bound by the rules of cant governing English society, whether gentile or Jewish. This escapee from Anglo-Jewry, for one, finds it among his most appealing characteristics.

Unlike so many of his contemporaries who have made it up the socio-economic ladder, Ronson has not discarded his Jewish identity. Nor has he sought to hide his social origins behind the facade of a country house and other upper-class trappings. As he puts it succinctly: "I am what I am. I don't pretend to be what I'm not."

Brought up in north London, and despite his meteoric financial ascent, the tycoon has continued to live in the upper middle-class Hampstead Garden suburb, while other wealthy London Jews have moved to more fashionable neighbourhoods. Another index of Ronson's solidly bourgeois life-style is his long-lasting membership in the same synagogue where he celebrated his bar-mitzva, his wedding and the bat-mitzva of his daughters.

THE super-tycoon melted into the traditional Jewish father when speaking of his daughters, sitting nearby with their glamorous mother, Gael. Ronson likes to boast, "I've been married to the same wife for over 20 years." He went on to say: "I won't have sons-in-law in my business.... I don't think I'll be doing my children any favour by leaving them millions. That kind of money might destroy them." Hence perhaps the increasing involvement of himself and his wife in big charity work.

Ronson is vice-president of the National Society for the Prevention of Cruelty to Children, which he mentions in passing as Mrs. Thatcher's favourite charity. His wife is involved with such blue-chip charities as the Convent Garden Opera Trust and Save-the-Baby Fund. Within the month Mrs. Ronson is to chair a dinner for the latter charity at which the guest of honour will be Princess Diana.

A firm believer in Thatcher's leadership, Ronson holds views that are not exactly widepread in Britain nowadays: "She is a warm human being. She is decent and honest, and has the kind of integrity so rare in politics these days. She stands for the right values. Why has she lost popularity, you ask? I think when someone has been around in politics for eight years, they lose their appeal. But I believe she'll regain hers."

It was illuminating to hear him expound his credo: "Running a big business doesn't just happen. I've created it, and it's very exciting. Hobbies? My business is my hobby. I can tell you that my priorities in life are my business, my family and my community." He is engaged in business "six and a half days a week, where I lead my troops from the front, like a battle formation. We're tough but not hard-hearted."

Ronson spends one-third of his life travelling, and at least one week a month in the U.S. This super-workaholic does not indulge in the leisure patterns of the very rich: neither sports nor gambling draw his interest. Although I did hear that he likes to relax by pistol shooting.

WE SPOKE at length of the kind of genteel anti-Semitism a Jew of his status encounters in the British corporate world. "It's of the more sophisticated kind. They tell you, 'Of course, you're different'," he notes. I wondered why he had not moved to the U.S., where being a highly successful Jewish businessman was not looked on with disdain. He responded by stressing how much he preferred England and how London was, after all, home.

In recent years Ronson has come very much to the fore of the Anglo-Jewish community. His posts range from being vice-president of the Joint Israel Appeal to top jobs in such charities as the Jewish Welfare Board, not forgetting his governorship of the Tel Aviv University. For viewers of the community's pecking order, it was illuminating to see how Lord Marcus Sieff jetted into Israel for the Thatcher visit in Ronson's company. There are those in the know who maintain that while top decisions about the community and Israel-related issues for decades have been taken at Michael House, the head offices of Marks and Spencer, they are now, in view of the increasingly tenuous Jewish links of the Sieff-Sacher family, more likely to be made at Heron House, HQ of the Ronson empire.

One thing is clear. In Israel we will be hearing and seeing more of Gerald Ronson. He promises to return in November with some internationally famous names for a symposium on big business. Those who know Ronson say the accent will be on "Big" with a capital B.

Still Mr. Popular

PUBLIC FACES
Mark Segal

Gad Ya'acobi (Uzi Keren)

Barbara Walters (Rahamim Israeli)

Avraham Sharir (Andre Brutmann)

Raya Jaglom (Israel Sun)

Alexander Haig (Sven Nackstrand)

ANY COALITION insiders who thought that Prime Minister **Shimon** Peres's ratings were slipping lately over what many see as crisis-management, particularly of the Shin Bet affair, were proved wrong by the opinion polls. Those who thought Peres was losing stature because his designs have been thwarted, e.g. switching **Adiel Amorai** from the deputy finance ministership to the governorship of the Bank of Israel, should know that he's more popular than ever. They say that's certainly the case when people are asked to choose between Peres and Vice Premier and Foreign Minister **Yitzhak Shamir** as our No. 1 leader. I wonder where such Shamir adversaries as Deputy Premier **David Levy** and Industry and Trade Minister **Ariel Sharon** were when the poll was held.

ANY DOUBTS about the inevitability of the rotation have been finally dispersed by Peres's closest (and cleverest) counsel, Government Secretary **Yossi** (Sir Humphrey) **Beilin**. He told me this week that he's quitting once his boss rotates into the Foreign Ministry to resume his political science lectureship at Tel Aviv University.

THE LABOUR Alignment colleagues of Minister-without-Portfolio **Ezer Weizman** are not happy with his persistent fingering of Shamir's responsibility in the General Security Service case, contending that if he thought by playing "Mr. Integrity" he would weaken Shamir, his efforts have had the contrary effect.

WHEN I asked Economics and Planning Minister **Gad Ya'acobi** whether there'd be an inquiry into the GSS affair, he quipped: "As you know, it's risky to make forecasts in the Land of the Prophets. With us it's often a case of truth being stranger than fiction. Some even think science fiction writers produce many of our news stories."

JUSTICE Minister **Yitzhak Moda'i** has hardly warmed his new ministerial seat and stewarded the quicky instalment of new Attorney-General **Yosef Harish**, than he took off for a fortnight to the U.S. Initially, Peres sanctioned Moda'i's request to stand in for fellow Likudnik Minister-without-Portfolio **Moshe Arens** (he's off to South Africa) at the June 17 Miami confab of the Latin American Task Force, chaired by **Benno Gitter**. Peres may stop over au route for the Socialist International summit in Peru, but Ya'acobi will definitely be there.

Now we hear from New York of Moda'i entangling himself in retractions about his earlier war crime charges against Austrian President-elect **Kurt Waldheim**. Family friends say his wife, World Wizo chairman **Michal Moda'i**, hardly had time to recover from a gruelling Australian visit before she had to repack. While the Moda'is were the prime attraction at the annual "Salute to Israel" parade along Fifth Avenue, rumour has it that it's all a cover for a Liberal summit with party rival, Tourism Minister **Avraham Sharir**, in the latter's Waldorf-Astoria penthouse suite. After all, it's so difficult to catch Sharir in Israel.

MANY Israelis were glad that President **Chaim Herzog** once again took the lead in setting things in perspective in the wake of Kurt Waldheim's election to the Austrian presidency. by reminding us of **David Ben-Gurion**'s injunction never to forget the past, but never to allow the past to dominate our future. Some people think Waldheim should put up a plaque in his office to record World Jewish Congress director **Israel Singer**'s signal contribution to his election, and the gearing of Shamir and Moda'i to his election campaign.

THE *haredi kulturkampf* summer offensive brought Knesset Speaker **Shlomo Hillel** to warn against "an anti-democratic minority's bid to impose its way of life." However, Attorney-General Harish sees things in a different light, as I learned from Knesset Social Services committee chairman **Ora Namir**. She was very upset by Harish's interview with the Orthodox weekly *Erev Shabbat*, from which she quoted him saying that "the *haredi* law-breakers are special, they're motivated by ideals."

Namir says she asked Finance Minister **Moshe Nissim** (now acting justice minister): "Hasn't the attorney-general thereby legitimized law-breaking? Does this mean that some citizens are more equal before the law?"

I was talking to Namir during a dinner party given by **Murray** and **Marilyn Grant** at their Herzliya home. He is a Koor executive, she represents the Detroit and Connecticut Jewish Federations with Project Renewal. It was an interesting mix – Namir, U.S. Ambassador **Thomas Pickering** and his wife **Alice**, our former man in Washington, today Haifa University President **Ephraim (Eppie) Evron**, Solel Boneh chief **Ehud Shiloh** and his wife, Koor Industries spokesperson **Rachel**, and **Sylvia Hassenfeld**, who is prominent in U.S. Jewish affairs (and a Jewish Agency governor) and in the Republican Party. Evron came in for kudos for having put Haifa University on the map in his two years' presidency. He's got glittering names like ABC-TV superstar **Barbara Walters**, and two ex-U.S. secretaries of state, **Henry Kissinger** and **Alexander Haig**, to speak for the university's U.S. friends group.

DEPUTY Premier Levy's failure to get his way in Herut has propelled him along eccentric paths, earning him the new nickname of "Dave the Ripper," for emulating Josef Stalin in ripping out a page from the internationally prestigious *Israel Atlas*, which offended him by crediting Gush Emunim with leading the settlement lobby in Judea and Samaria. That's unfair considering how honest they are, e.g.: Gush spokesperson **Daniella Weiss**, when reacting to police curbs on their Temple Mount march-around for fear of friction with Arab worshippers, declared: "There is no such place as the (Old City) Moslem Quarter." At least Levy's action drew attention away from strike-bound Beit Shean, where Labour Council secretary **Pinhas Kabalo** accuses him of neglecting his hometown.

THE **Yves Montand** festival continues. After the IDF showed him around the Golan Heights, his host, French media tycoon **Jean Frydmann** took him and a gaggle of French newsmen by helicopter to visit Kfar Hanassi to meet the best-known kibbutznik in France, and President **François Mitterrand**'s friend, French-born **Israel Avidor**. Talking to the kibbutzniks, many of whom come from England, Montand explained that he originally joined the Communist Party in protest at the rise of Fascism, quitting with his wife, the late **Simone Signoret**, in 1956 when Soviet tanks rolled into Budapest. Montand thrilled everyone with a rendition of **Edith Piaf**'s "La Vie en Rose."

Back in Jerusalem, he was guest of honour at a buffet supper given by Shimon and **Sonya** Peres at their Jerusalem residence, with a special screening of the acclaimed IDF film *Ricochet*. Other guests were Deputy Premier and Education Minister **Yitzhak Navon**, Yavne Mayor and MK **Meir Shitrit**, MK **Eliahu Ben-Elissar** and Ma'alot council chairman **Shlomo Bouchbut**. Montand later met many others at a garden party at Frydmann's Savyon villa, including **Arik** and **Lily Sharon**, **Gad** and **Nela Ya'acobi** and World Wizo President **Raya Jaglom**, whom he kissed heartily on both cheeks, recalling how she entertained him and his late wife on their 1959 visit here. He promised Jaglom he would prompt Mitterrand to press for **Ida Nudel**'s release, when the president goes to Moscow in July.

PRESIDENT Herzog came specially from Jerusalem to inaugurate the **Charles** and **Evelyn Kramer** Galleries at the Tel Aviv Museum, displaying Kramer's latest donation of his $4m. **Edvard Munch** print collection. His previous gift is the valuable "500 Years of Self-Portraits" collection. His munificence was lauded by Mayor **Shlomo (Chich) Lahat** and Museum director **Marc Scheps**, at the opening and at the penthouse party given later by **Alice Krieger**, whom Kramer, a well-known Manhattan attorney, praised for having persuaded him to give his collections to Tel Aviv Museum rather than to such bidders as the New York Metropolitan Museum and Brooklyn Museum. The donor lauded Scheps and his staff "for such a superb display."

SITES-TO-SEA TOUR
FROM JERUSALEM TO THE DEAD SEA
AND THIS TIME LIKE A KING!
A combined vacation at two magnificent hotels.
3 nights at the **Moriah Jerusalem** and 3 nights at the **Moriah Dead Sea**
A week of pleasure with many gifts and perks.
Price for one week:
NIS. 397 per person in a double room (bed and breakfast)
NIS. 153 single supplement
NIS. 495 per person in a double room (half board)
NIS. 172 single supplement
All prices include 15% VAT and service charge.
Free accommodation for children under 18 sharing their parents' room.
SEVEN DAYS OF ABSOLUTE LUXURY AT A SPECIAL PRICE.
Isracard holders may pay in four equal instalments (linked to the dollar).
Prices for Israelis only and are subject to changes in Government policy. Valid till 31.8.86
Moriah Jerusalem — Tel: 02-232232
Moriah Dead Sea — Tel: 057-84222
Offices of the Moriah Hotels —
Moriah Dead Sea Spa Hotel Tel: 03-217088, 219266. Moriah Hotel Jerusalem
B.A.L.

Hotel waldhaus Dolder Zürich
Your apartment-hotel in Zurich, surrounded by parks and woods. All rooms with kitchenette, balcony, radio, TV, marvellous view. Heated, indoor swimming pool, sauna, solarium, massage, restaurants, snack-bar, shopping area, hotel transportation to the city.
Moderate prices. 10% reduction on room rate for Israel residents.
The traditional hotel for Israelis in Zurich.
Kurhausstrasse 20 CH-8030 Zürich
Telefon 01/251 93 60 Telex 816 460

why suffer? cool down with HAVANA FANS
HAVANA FANS
45 gordon st.
tel aviv (parking)
tel. 245137
9 a.m. – 7 p.m.
NEW MODELS!!!
Low prices!
Havana Fans
ORIGINAL MADE IN ISRAEL

LEV YERUSHALAYIM APARTMENT HOTEL
It's your home in Jerusalem.
Join us as a partner in eternal Jerusalem.
For a moderate one-time fee, you can share ownership in a home with title in the luxurious Lev Yerushalayim apartment hotel.
It promises all the comforts and conveniences you demand, plus a few more that tell you we've thought of everything.
Give us a few minutes to tell you how to become a Jerusalemite.
Just visit or call our office, and ask about your future home in the heart of Jerusalem.
Information and sales at the site.
16 King George St.
Jerusalem, 94229
Tel. 02-660953: 521722
02-810190 (evenings)
Not on Shabbat.
LEV YERUSHALAYIM לב ירושלים
With one moderate payment you can share ownership in an apartment.

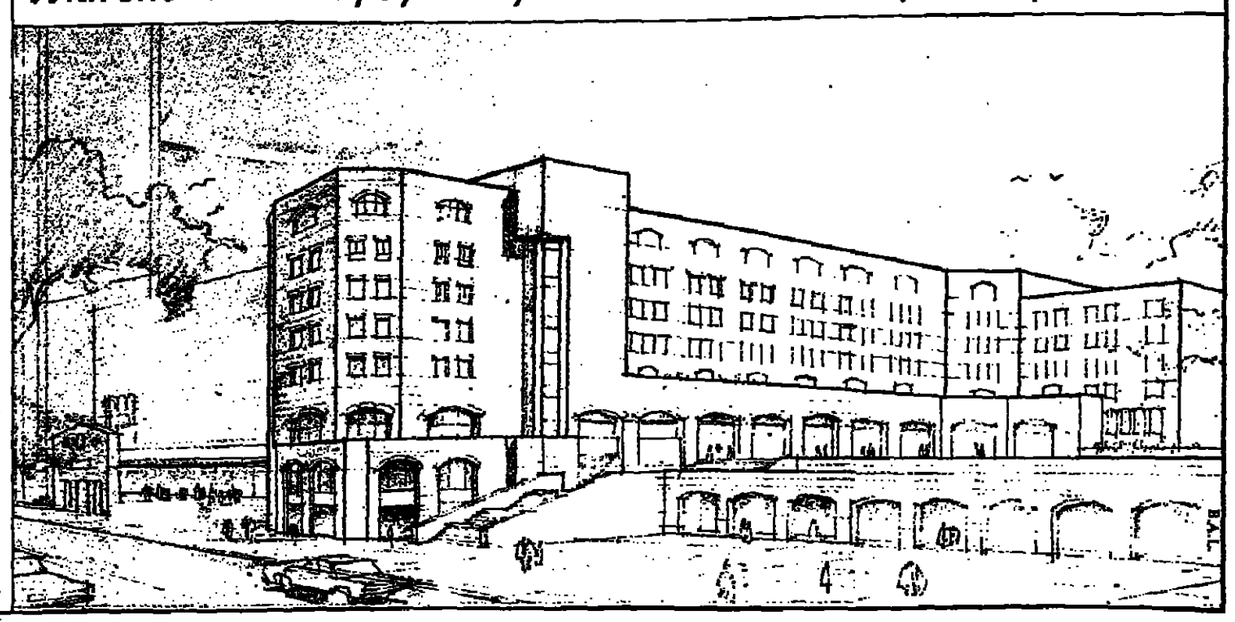

Smile your way through Israel with the
Dry Bones
Cartoon Book
Available wherever
THE JERUSALEM POST
is sold

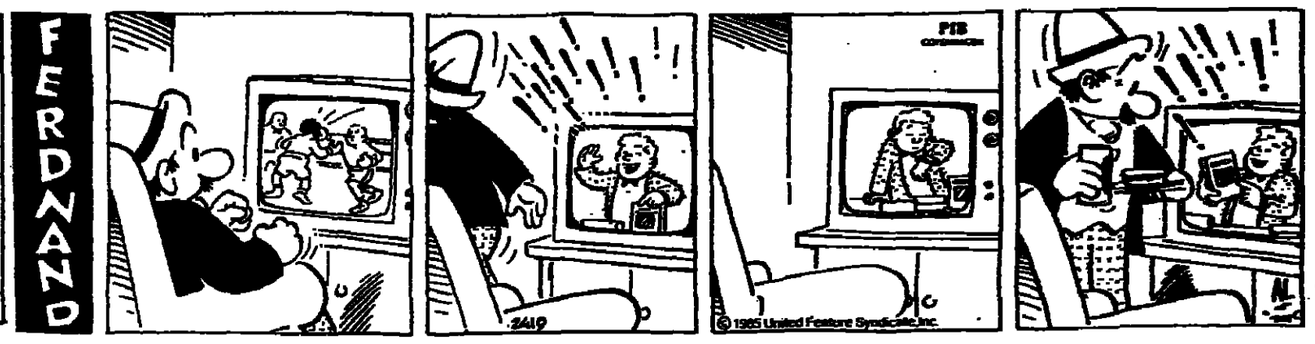

B&M Movers & Shippers
At your service
Established 35 years in Israel
Household goods, personal effects and fine art. By sea or air, anywhere in the world
Have the best at competitive rates.
We insure exclusively with LLOYDS of LONDON
Baumer & Model Co. Ltd.
(03) 290006, 299270.

CLASSIFIEDS

appear on Mondays, Wednesdays and Fridays.
MONDAY/WEDNESDAY RATES: Minimum of NIS 12.88 for 8 words; each additional word NIS 1.61
FRIDAY and HOLIDAY EVE RATES: Minimum of NIS 17.52 for 8 words; each additional word NIS 2.19. All rates include VAT. **DEADLINES** at our offices – Jerusalem: Monday/Wednesday – 10 a.m. previous day, Friday – 5 p.m. on Wednesday; Tel Aviv and Haifa: 12 noon, 2 days before publication. Ads accepted at offices of *The Jerusalem Post* (see masthead on back page) and all recognized advertising agencies.

BOOKS

M. + R. FRICKE, POSTSTR. 3, D-4000 DUSSELDORF 1. We buy art (paintings and graphics) and antiquarian books in the fields of art, architecture, photography, literature, philosophy and psychology in German and other languages.

ART

SOFER, GOD-FEARING, neat, clear hand, separated lettering, on superior parchment. 35 years' experience. Tel. 08-472729

WHERE TO STAY

ISRAEL BED AND BREAKFAST Ltd. – Comfortable rooms in private homes. Apartments available long/short term. P.O.B. 24119, Jerusalem 91240. Tel. 02-817001.

DWELLINGS

JERUSALEM – RENTALS

VISITORS FROM ABROAD? Beautiful room, every amenity. Tel. 02-637257.

WANTED TO RENT in Jerusalem, large flat in Yemin Moshe, Rehavia or Talbieh, furnished or unfurnished, with phone, 1 year plus. Tel. 02-246405 or 243246.

SANHEDRIA HAMURHEVET: 3 furnished rooms view, phone. Tel. 02-285360, 053-78669. Not Shabbat.

BEAUTIFUL COTTAGE, 5 rooms, luxurious, garden, view + patio. Tel. 02-288811.

FULLY FURNISHED 3 room villa, June 25 – October 1 or shorter. Tel. 02-631158.

REHAVIA, 2, furnished, view, short periods. Tel. 02-226919. Tel. 02-246285, evenings.

COTTAGE, RAMOT BET, fully furnished, 4, garden, terraces, view, 1 year + renewal, from August. Tel 02-866427, 02-237538.

4+ Penthouse, magnificent view, four-six weeks from 7.9.86. Tel. 02-711511.

WANTED, 1½ rooms, furnished, for refined lady. Tel. 02-240705, evenings.

RAMAT ESHKOL, furnished, 4 rooms + telephone. Kosher, no children, July 10 – August 20. Tel. 02-816694 (N.S.).

TOURIST, CENTRAL, EQUIPPED. Long/short term. Menahem Realty. Tel. 02-249579.

REHAVIA: 3 rooms, furnished. Religious only. Immediate, short term. Tel. 02-823195, 02-825843.

REHOV SHIMONI – Tourist special: 2 fully furnished and equipped rooms. Kosher. Telephone and T.V. Near centre. Call 02-669143 (home) or 02-633070 (work). (Not Shabbat).

FLATMATE, Ze'ev-Haklai, furnished + telephone. Two months: July-August, extension possible. Tel. 02-419986.

NEAR CENTRE, 2-3 bedrooms + telephone, summer. Tel. 02-202361, 02-665322.

JERUSALEM PURCHASE/SALE

TALBIEH, 4, spacious, special (designer). T.A.C., exclusive, Tel. 02-631764.

REHAVIA: 1-room apartment, separate entrance, spacious. T.A.C. Tel. 02-631764.

BAYIT VEGAN, 4, Cassuto, view, 36 steps, $115,000, storage, succa. Tel. 02-412816.

REHAVIA, 5, quiet, view to Knesset, early occupancy. Exclusive to Ambassador. Tel. 02-668101.

ABU TOR, 4, fabulous view to Old City. Exclusive to Ambassador. Tel. 02-668101

JEWISH QUARTER, 3 beautiful + dinette. Stylized + courtyard. T.A.C. Tel. 02-631763.

NAVOT: 4 beautiful + dinette, spacious, sunshiny. T.A.C. Tel. 02-631764.

REHAVIA, 5 beautiful + large balcony, floor to itself, 130 sq.m., in special house. Extension possible. Nice view, quiet. Tel. 02-234454.

TEL AVIV – RENTALS

TEL AVIV AND NORTH – selection of furnished and unfurnished apartments for rent. Anglo-Saxon. Tel. 03-286181.

TOURISTS! BEAUTIFUL vacation flat, long/short term. Tel. 03-235529.

NORTH TEL AVIV apartment rentals. Contact specialists: Inter-Israel. Tel. 03-294141.

TEL AVIV PURCHASE/SALE

FOR SALE, TEL AVIV: Large two bedroom apartment with balcony and custom designed furniture. Prime area. Modern elevator building. Near excellent shopping, transportation, Mann Auditorium. Will consider exchange for similar property. Europe or USA. Reply: Mrs. Kahn, P.O.Box 6127, Bridgeport, CT 06606.

LUXURY PENTHOUSE WITH SAUNA on Dizengoff-Arlosoroff area. Savyonit. Tel. 03-346246.

HAIFA PURCHASE/SALE

NEW IMMIGRANTS. Shikun Ovdim offer special convenient payment terms to buyers of apartments with privileges. Use the enlarged mortgages now. Big choice of apartments at the following sites: Givat Lotem (3-4 rooms 78-88 sq.m.) Ramot Sapir (3, 3½, 4 rooms, 81-105 sq.m.) Pe'er Naveh Sha'anan (3 rooms, 88 sq.m.). Additional apartments at these and other sites. Details at Shikun Ovdim offices, 43 Hehalutz St., Haifa. Tel: 04-660915.

HERZLIYA

HERZLIYA – RAMAT AVIV – TEL AVIV. 2 bedroom, 2 bathroom flat wanted in good location. Cohen, 2 Cedars Close, Hendon, London NW4, 1TR.

NETANYA

NOBIL GREENBERG, housing specialists. Sales/rentals. 21 Ussishkin St., Tel. 053-32558.

OTHERS

TO LET house in Caesarea, equipped and furnished to expatriates. Tel: 03-310479.

TEDDY KAPLAN REALTY for apartments, villas in Kfar Ganim, Petah Tikva. Tel. 03-9224642.

APARTMENT IN EILAT 3½ rooms (106 sq.m.) Tel: 04-388573, 04-510592.

CAESAREA, CAESARIT, fully furnished holiday cottage $85,000. Anglo-Saxon. Netanya. Tel. 053-28290, 053-92496.

INSURANCE

CENTURION INSURANCE, for the service you deserve. Tel. 02-24733344.

MATRIMONIAL

ATTRACTIVE, JEWISH American male, 31, financially secure, athletic, desires meeting Israeli woman. Will be in Jerusalem mid-July. Send description, photograph to David Waldman, 54 Walnut, Binghampton, NY 13905, USA.

LADY, attractive, intelligent, caring, seeks similar qualities in available man to 55 for sincere friendship. No.51, P.O.B. 2045, Jerusalem.

PRIVATE, ACADEMIC LADY, pretty blonde, green-eyes, interested marriage, tall, handsome, well established 55-58. P.O.Box 2528 HOLON.

INTELLECTUAL ROMANIAN, divorced, 37/170, interested in serious match. Tel. 03-901638; evenings.

PERSONAL

ISRAELI, 38, from Russia, would like to get acquainted with an educated man, 40-60, for travel together to Canada/U.S.A. Tel. 02-415871, 03-370868.

PETS

CLEO, GREY-RUST coloured/striped affectionate kitten, free to good home. Tel. 02-242794.

FAMILY GOING OVERSEAS seeks good home for affectionate Irish Setter. Healthy, friendly, house dog. Tel. 069-32901, ext. 530.

PURCHASE/SALE

ATTENTION SOUTH AFRICAN OLIM. New appliances and used caravan for sale. Tel. 03-294023 before 5 p.m.

MAYTAG DISHWASHER, butcher's block top, almost new. Tel. 03-425780.

MINK STOLE, Bargain. American gas double oven + range. Tel. 03-442917.

FOR SALE living room set, 1+2+3, in good condition. NIS 500. Tel. 02-221053.

SERVICES

STAN HARRIS, floor polishing. Carpet and upholstery shampooing + upholstery repairs + fumigation. 052-450785.

BENNY BAND, kitchen, bathroom + bedroom cupboards + furniture repairs + painting. Tel. 052-32948 (after 5 p.m.)

RA'ANANA ELECTRICAL contractors – Jackie Gork. Domestic and industrial installations, maintenance + repairs + fast boiler systems. Tel. 052-445801, 03-248117 ext. 1168.

ELECTRICIAN, BURGLAR ALARMS, installations, repairs. Mark Rabinowitz. Tel. 052-22724.

HAROLD LEVINE, Home repairs. Expert workmanship, lowest prices! Tel. 052-453864 (after 5.30 p.m.)

VACUUM CLEANERS, microwave ovens – repairs. Sales and trade-in. Domestic and industrial. We rent carpet shampooing machines. Frank Shilo, 61 Herzog, Jerusalem. Tel. 02-662350.

STERN, packing, transport, storage. 31 Hillel, Jerusalem. Tel. 02-233001.

KEF. American tax-free appliances at only 7% above New York prices. City Tower, suite 513. Tel. 02-242725.

CONCERNED ABOUT ELDERLY parents living in Miami area? ACSW social worker will visit. I'll be in Jerusalem for interviews in June. For appt. Tel. 02-660031, N.S.

ARNIE LEWIS SERVICES. Ra'anana. Plumbing, painting, cleaning. Tel. 052-447005.

SITUATIONS VACANT

WORD PROCESSING – Touch typing – secretarial courses. English and Hebrew, unique audio-visual system. Free dmonstrations. Sight & Sound: Tel Aviv: Tel. 03-658454, 03-656022. Jerusalem: 02-234907.

LEARN WORDPROCESSING on IBM/Wordmill, and we will help place you in a job. The Wordpro., Tel. 03-220814.

IF YOU HAVE top secretarial skills, we have jobs to match. Kosh Adam Personnel. Tel. 03-234440, 03-232667.

DENTAL SURGEON REQUIRED for pleasant public clinic. Tel. 03-378195.

WANTED DOMESTIC HELP for house in Yemin Moshe, 1 morning or afternoon per week. Tel. 02-246405 or 243246.

WANTED: CLERK/TYPIST, full-time. Working hours: Sunday – Thursday, 7.30 a.m. – 3 p.m., Fridays 7.30 a.m.-12.30 p.m. Good knowledge of typing in Hebrew. English, German, 12 years' schooling. Please contact. Personnel Department, Tel. 03-292911, extension 365, 363.

HERZLIYA, AU-PAIR, childcare + housekeeping, English speaking + references. Possible sleep-in. Tel. 03-958784.

SECRETARY-DICTATION, shorthand, typing: for Tora institution. Tel. 02-273191.

EXPORT OFFICE IN HAIFA requires correspondent/typist, for a full time position. Perfect English essential. Any other language, an asset. Tel. 04-512974, 04-537307.

DENTAL GROUP needs Hygienist, Periodontist, General Dentist (P/T); Rehovot. Tel. 08-459801, 08-457040.

TOP SALARY TO TOP German typists, shorthand, telex and word processor operators. Immediate employment. Flexible hours. Translators' Pool, 100 Ben Yehuda St., Tel Aviv, 9 a.m.-2 p.m. Tel. 03-221214, 02-231648, 04-667267.

TEL BARUCH, sleep-in maid, cooking knowledge, experience, references essential; couple possible. Tel. 03-495955, 03-499343, 5-8 p.m.

BLACK AND WHITE photography lab worker. Tel. 03-658404, 03-655593.

WANTED SALESPEOPLE for U.S. investments. Must be experienced, articulate, ambitious, and have degree in business. Tel. 053-35532.

TEACHER OF IBM/Wordmill m English, 2-5 daily. Tel. 03-220814.

EXECUTIVE SECRETARIAL services needs you now! Typists, telex operators word processor operators. Call: Tel. 03-243905 (from Sunday).

HOUSEKEEPER, FOREIGN resident wanted. Herzliya Pituah, live-in, good conditions. Tel. 052-70456, 052-77508.

SECRETARY, mother tongue English, Hebrew/English typing, knowledge Wordstar word-processing. Tel. 02-533946, 535288.

FOR WORK with world-famous industralist, we urgently need word/processor/telex operator. Flexible hours, top salary. Translators' Pool, 100 Ben Yehuda St., Tel Aviv. Tel. 03-245127.

AU-PAIR needed, mainly for baby (15 months) care. Herzliya Bet. Tel. 052-77764.

WORD PROCESSOR, Hebrew/English translator, for general, legal and scientific texts. Translators' Pool. Tel. 03-245127, 02-225154, 04-667267.

TOP SALARY TO TOP English tyists, shorthand, telex and word processor operators. Immediate employment. Flexible hours. Translators' Pool, 100 Ben Yehuda St., Tel Aviv, 9 a.m.-2 p.m. Tel. 03-221214, 02-231648, 04-667267.

SHEEP FARM, central location, requires experienced workers. Replies in writing to: "Farm Manager," P.O.B. 3117, Savyon 56540.

LAWYERS OFFICE requires fast accurate typist for work on IBM.PC.WM, dictaphone, mother tongue English, full time, 5 days, attractive salary, please call 03-621902, 03-624588.

RIM requires secretary, typing, telex experience desired. Tel. 02-521111 (Elana).

SITUATIONS WANTED

HELICOPTER PILOT – new immigrant, seeks private employment. Tel. 057-37831.

COMPUTER SOFTWARE

MACINTOSH WITH IMAGEWRITER, 2 disk drives, 512K, NTSC colour monitor, Tel. 02-532922.

INTERNATIONAL SHIPPERS

THE PROMISED LAND in Jerusalem. Door-to-door containers. Fine art packing. Also specializing in unaccompanied baggage by air cargo. Storage. Tel. 02-526162.

VEHICLES

RENAULT 9, 1983, 1108, 23,000 km., excellent. 02-636132 (N/S).

TOURISTS: Renault 18GTS, 1980, 4-door, very good condition. Tel. 02-817632.

AUDI 80, 1982, sun roof, stereo tape, A.C., passport. Tel. 02-712897.

PASSPORT, Subaru 1600, 1985, automatic, 1100 km., alarm, radio. Tel. 02-631330.

PASSPORT, 1985 PEUGEOT 205GR, 5 gears, 13,000 km., one owner/driver. Tel. 02-699907.

CHEVETTE, 1979, automatic, 49,000 km., excellent. Tel. 03-442917.

ALFA 33 – 1985, silver, stereo, immaculate, passport. Tel. 02-826711, N.S.

FIAT UNO 55 S, 1985, passport or not. Tel. 02-699485.

Tourist deals involving duty-free cars must be made abroad. We can do it for you. Also sell new or used cars from Cyprian & Belgian companies. Best prices available. If you wish to renew the duty-free period of your car for another year, do it in time when you are on holiday not at the end of the duty-free period. Don't forget that you and your car must be abroad for 3 months. Any problems? Call Uriel Davidson, Tel. 02-420234.

Worldwide Transport Forwarders & General Services Ltd.
22 B ZAMENHOFF ST. TEL-AVIV 64 373 TEL. 03-282764 TLX 361164 WTF
★★MOVING OVERSEAS★★
"OVER 16 YEARS EXPERIENCE"
SHIP YOUR PERSONAL BELONGINGS ANYWHERE IN THE WORLD BY SEA AND AIR VIA W.T.F.
WE WILL SOLVE ALL YOUR PROBLEMS IN MOVING OVERSEAS — FROM A SMALL TRUNK TO A FULL CONTAINER
WE SPECIALIZE IN:
*** DOOR TO DOOR SERVICE
*** ALL RISKS INSURANCE
*** EXPORT-IMPORT PACKING — CRATING
*** FULL CUSTOMS DOCUMENTATION
*** CONSULTATION & FREE ESTIMATES
PLEASE CALL WORLD WIDE TRANSPORT FORWARDERS
TEL: (03)282764 WE OFFER A SPECIAL 20% DISCOUNT TO CUSTOMERS SHIPPING TO U.S.A. & CANADA & EUROPE

OMEGA OVERSEAS CO.
International Household Removers
DOOR TO DOOR
Anywhere in the world by sea and air
★ Free storage ★ All risks insurance
★ Customs documentation ★ Complete service
★ Export packing and crating at your destination
Please call TODAY, Tel. 03-221108 238742, 238826
114 Hayarkon St. Tel-Aviv • Telex 371318 OMEGA IL.
Haifa: 04-670848, 671697
USA: OMEGA SHIPPING Co.
Tel. 1(718)656-7630, 1(800)232-0037

T.D.Y INTERNATIONAL FREIGHT SERVICES LTD.
YOUR HOUSEHOLD GOODS SHIPPER
03-376658 9 04-6611378
TO U.S.A EUROPE AUSTRALIA SOUTH AFRICA

DELTA MOVE Ltd.
OUR NEW ADDRESS: TEL AVIV 32 BEN YEHUDA ST. EL-AL BUILDING, ROOMS 626-627 FLOOR 6. TEL. 03-296355, 03-292970
TOTAL RESPONSIBILITY FOR YOUR HOUSEHOLD GOODS & PERSONAL EFFECTS
* Professional packing
* All risks insurance
* Door to door service
We offer a special 25% discount to U.S.A., Canada & Europe.
Call us for a free quote 03-296355 03-292970

MOSHE DAN OFFERS PASSPORT-TO-PASSPORT CARS: Renault 9, automatic, 1986, 8,500 km. ◊ **Renault 18,** station, 1983, 30,000 km. ◊ **BMW 318 E,** 1985, 11,000 km., all extras ◊ **Pontiac Grand Prix,** 1979, 30,000 km. ◊ **Suzuki 900 GL,** 1986, 6,500 km. ◊ **Ford Tempo,** 1984, 40,000 km., all extras ◊ **BMW 520,** 1980, automatic, excellent ◊ **Oldsmobile Omega,** coupe, 1982, zero km., all extras ◊ **Volkswagen Passat, station,** 1982, 40,000 km. ◊ **Audi 100 GL-S,** 1979, all extras ◊ **Mercedes 280,** 1978, 47,000 km. ◊ **Honda Accord RX,** 1982, 30,000 km., all extras ◊ **Mercedes 230,** coupe, 1978, 70,000 km. ◊ **BMW 318 E,** 1983, 30,000 km. ◊ **Lancia Beta,** automatic, 1979, 47,000 km. ◊ **Oldsmobile 98,** 1980 27,000 mi., like new ◊ **Bargains: Honda Civic,** 1978, $1500 ◊ **Volvo 244,** 1976, automatic, $2500 ◊ **Chevrolet Caprise,** station, 1978, all extras, 40,000 km., $2500 ◊ **Chevrolet station,** 1980, $1700 ◊ **Citroen "Jeep,"** 1976, $750 ◊ **Opel Rekord, station,** 1976, $400 ◊ **Yamaha Motorcycle,** small, 1986, completely new, $800 ◊ **Honda Motorcycle 250,** 1980, $600.
Prices include transport to Haifa Port. We will also store your car in Cyprus, and maintain it. Change of ownership handled. **Mishe Dan, Kfar Shmaryahu, Shopping Centre, Tel. 052-70088, 052-72532, 052-70572.**

SITUATIONS VACANT ADVERTISEMENTS
The Equal Opportunity in Employment Law, 1981
Under the provisions of the above law, no one may reject an application for an employment vacancy, on grounds of sex or marital status, or because the applicant is a parent, unless the nature of the work precludes the employment of a member of a particular sex.
Offenders are liable to punishment under the law.

AMBASSADOR INTERNATIONAL FORWARDING SERVICES LTD.
MOVING? CALL US NOW! 03-650039, 650939
Bet-Gibor 116 Tel-Aviv
WORLD-WIDE DOOR TO DOOR SERVICES.
PACKING, SHIPPING, (sea+air). CUSTOMS.
SPECIAL RATE TO N.Y. PORT $160.– per 1CBM
Talk to us about moving in Israel too.
Jerusalem Branch: V.I.P. TRAVEL AGENCY 02-224451-4
□ VISA □ DINERS □ AMERICAN EXPRESS

JDC—ISRAEL
Project Coordinator for New Volunteer Project
Job description: Coordinating and monitoring the volunteer programme, supervising and directing volunteers from U.S.A. day-to-day problem-solving
Position requires:
— B.A. or more in social sciences
— Administrative and organizational experience
— Fluency in English and Hebrew
— Car
The work involves irregular hours, and requires extensive travelling.
Applications, including curriculum vitae and references, should be sent, no later than June 28, to: **P.O.Box 3489 (Pnina), Jerusalem 91034,** for "Project Coordinator".
ad044-19-F24

Tel Aviv-Sheraton Hotel
Chef de Parti
Wanted
for our new prestigious 12 Tribes Restaurant
★ Minimum 5 years' experience in a de luxe restaurant
★ Experience in international and French cuisine
Please call the **Personnel Office,**
Tel. 286222, 9:30 a.m.–1:30 p.m.

GALGALIM Ltd.
Packing — Moving
Shipping Services

★ Free estimates
★ Free storage
Haifa — 04-663682
Tel Aviv — 03-336033
Ben-Gurion — 03-9712113
Ashdod — 055-25244

Pharmacy for Sale in Jerusalem
Full ownership, including building
Tel. 02-635061
ad088-19-F22

Tel Aviv-Sheraton Hotel
We need an experienced
DISCOTHEQUE SUPERVISOR
for our elegant discotheque, "Reflections 2000."
Please call the **Personnel Office,**
Tel. 286222, 9:30 a.m.–1:30 p.m.
ad103-25-F22

Sale of Villa
by Private Tender
Luxurious villa in North Tel Aviv, with central air conditioning and all amenities. Those who wish to bid should apply to **Y. Sahar, Lawyers, 4 Relavv Marmorek, Tel Aviv,** for the tender documents.
Bids should be submitted to the above office by 12 noon on June 23, 1986.
No undertaking is given to accept the highest or any bid.
ad081-15 F23

50% DISCOUNT
Car Rental
* At unbeatable prices * All new models * All sizes * Air-conditioned + radio + tape * Station wagons * Minibus for up to 12 passengers
YOURENT
5 Pines Street (opp. Central Hotel) Phone 246083 or 227943 (24 hour service except Shabbat)

English Keyboard Operators/Typists
sought
for night work (6 p.m. – midnight)
2 or 3 times a week.
Payment by the hour.
Candidates, who should have a labour eligible status (not tourist visa) should apply to Jossi, Tel. **02-551643, between 8 a.m. and 12 noon, not Friday.**
ad082-24-F30

EDITOR WANTED
for leading Israeli trade publications in English
Requirements: Extensive journalistic experience in reporting and editing, understanding of economics desirable, English as mother tongue, fluency in Hebrew.
Please apply to No. 54565, P.O.B. 20126, Tel Aviv, giving details of professional experience.
All replies will be treated confidentially.
ad066-15 F14

SECRETARY
required for general manager of toy company.
Necessary qualifications: 1) English mother tongue — other languages an asset. 2) English shorthand. 3) Telex operations.
Please call David during afternoon hours: 03-455141.
ad063-15-F22

STATE COOPERAGE
TRANS CLAL
The reliable international household movers
For free estimate and details call:
Tel Aviv: 10 Yad Harutzim St, Tel: 03-375211
Haifa: 55 Haatzmaut St, Tel: 04-642486
Jerusalem: 6 Even Israel St, Tel: 02-234996
A Member of the Clal Group.

Notice to Our Readers
All advertisements published in this newspaper giving prices in dollars are inserted on the sole responsibility of the advertiser.
FN056-10/14

Albany Israel Freight Ltd.
We pack, ship, clear and deliver your household goods, personal effects, antiques and fine art.
ANYWHERE IN THE WORLD.
We insure exclusively through Lloyds of London.
For a free quote, call us **03-378911**
7 Yad Haruzim St., Tel Aviv
Branches: Haifa, Ashdod, Lod, Jaffa

B&M
International Movers & Shippers
NOW IN JERUSALEM
The on-the-spot professional answer to your moving needs
For household goods, personal effects and fine art. By sea or air
02-639004
We insure exclusively with LLOYDS of LONDON
Baumer & Model Co. Ltd.

Body and soul

TORA TODAY / Pinhas H. Peli

IT STARTS as a private, individual, voluntary act: "If anyone, either man or woman, shall clearly utter a nazirite's vow to consecrate themselves to the Lord..." (Numbers 6:2), but what follows is a long detailed prescription of laws, (ibid., 3-21), presented as a binding "nazirite's code" *(torat ha-nazir)*. The oral tradition too, devotes whole tractates of the Mishna (9 chapters, 60 sections) and Talmud (130 pages) to the nazirite and the elaboration of its laws.

All that the person (there is one of the rare occasions wher Scripture states explicitly that it applies to both man and woman) did, was to utter one single word, or one short sentence, in a moment of exultation, and what far-reaching consequences result: The vow of the nazirite is thus a lesson in the preciousness of every word one utters in relation to God. One word raises a simple layman to the status of a priest; it also binds him or her to a complex regimen of rules and regulations. Words of humans uttered on their own volition in the desire to consecrate themselves to God, are taken seriously.

In halachic typology, there is a distinction between two kinds of nazirites: the life-long commitment and the temporary vow, ending after a certain term (usually 30 days, if not otherwise specified). The basic prohibitions applied to both (with certain variations) are three: contact with the dead; cutting off the hair and partaking of anything that comes from the vine. Those three are usually understood to have in common a form of asceticism, a vow to keep away from self-indulgence.

DESPITE SO much space given to the nazirite vow in both the written and oral traditions, the phenomenon itself hardly survives in Judaism today. It is commonly argued that Judaism does *not* believe in the renunciation of the desires of the flesh and self-mortification as a way to higher spiritual attainments. Judaism, accordingly, does not believe the freedom of the human soul can be won by the subjugation of the flesh, a belief central in religions based upon anthropoligical dualism. The prophets emphasize over and over again the fact that fasting and mortification of the body by themselves do not please God. They are justified only if they help change one's moral action.

The rabbis go even further; they consider ascetism and privation as a sin *against the will of God that* people should enjoy the gift of life. Hillel (early first century) considered taking care of and bathing the body a religious duty (Lev. R. 34:3). In practice, however, there were many ascetics among Jews during the period of the Second Temple. We also know of hundreds, and perhaps thousands of nazirites at that time. The historian Yitzhak Fritz Baer maintains *(Yisrael ba-amim, 1955,22)* that during this and the preceding period Judaism possessed a definite ascetic character and, furthermore, the teachings of the first *tannaim* also leaned towards asceticism. This trend, according to Baer, left permanent traces in all spheres of Jewish life, and in it he sees the origin of the ascetic and monastic elements so prevalent in Christianity.

Many other scholars disagree. There were leading Christian theologians e.g., Bousset-Gressman, *Die Religion des Judentums in spaethellenistichen Zeitalter* (1966, 428:9) who saw in the fact that there was so little emphasis on asceticism in Judaism proof of its inferior religious quality as compared with Christianity. On the other hand, this very point was used by Jewish apologists (e.g. M. Lazarus, *Die Ethik des Judenthums*, (1904, 272-80) to demonstrate the higher standards of Jewish religion.

The attitude of early rabbinic Judaism to asceticism is summed up against its historical background by Professor Ephraim E. Urbach *(Y. Baer Jubilee Volume*, 1960, 48-68). He maintains that the principal motive for Hellenistic asceticism in all its various manifestations, also found in Philo, does not occur in the Talmud; the antithesis between body and soul, between the flesh and the spirit, is not stressed, as both body and soul are created by God. That does not mean however that there were not in every generation people attracted to take nazirite vows as a means of spiritual elevation.

TWO PHENOMENA generally typical of asceticism are missing in Jewish ascetic expressions: total sexual deprivation or celibacy, and the establishment of a special caste and closed society of ascetics. The Essenes and similar Jewish sects practised austerity as conditional for a life of justice and purity; they did not laud asceticism as a value in its own right. The human body, they thought, must not be degraded as it is in *Gnosis* and other dualistic systems.

In a comprehensive study of the history of Jewish nazarites Bar-Tuvia *(pen-name* for S.F. Frankel, 1874-1933, *Collected Writings*, ed. G. Elkoshi) cites numerous sources *to prove that the condemnation of* asceticism and the nazirite vow that is so often cited, was not universal *among Jews. On the contrary, the* nazirite phenomenon continued throughout the ages, if not in actuality, due to its close ties with the Temple worship now destroyed, at least in spirit. There were always Jewish men and women who "uttered vows to consecrate themselves to the Lord" and kept them. One famous Jewish nazirite in our own times that I personally knew was Rabbi David Cohen, the great disciple and interpreter of Rabbi Kook who was known in Jerusalem as *ha-nazir*. His daughter Zpia, (now Emuna leader and wife of former Chief Rabbi Goren) and son Shear-Yashuv (now chief rabbi of Haifa) were also as I recall, growing long hair as prescribed for the nazarite, unti they reached maturity.

Only the massive impact of Maimonides on the formulation of post-medieval Halacha, coupled with the semi-hedonistic slogans of "self-realization" of modernity, came to regard self-deprivation for the sake of the spiritual life, as alien to Judaism.

Maimonides (in his *Eight Chapters* and *Yad, Deot*, 3:2) emphasizes the importance of the "middle path", *derived from the Aristotelian* "golden mean" and from his penchant for moderation as a qualified physician. He *condemns all extremism*, including the nazirite. He is selective in quoting those talmudic sources which are in support of his views, while ignoring others which favour fasting and self-deprivation as ways for intensified divine worship.

In time, Maimonides himself has become an authoritative source exerting a major influence on Jewish thought. One finds therefore the often quoted saying of R. Isaac: "Are not the things prohibited you in the law enough for you, that you *want to prohibit for yourself other* things?" (TJ Nedarim 9,5), or the ingenious interpretation of Numbers *6:11, that the nazirites ought to* make atonement by sacrifice for having sinned against his own soul. What was his "sin"? Abstaining from wine. How much more so, would the person who deprives himself of other good things, be considered a "sinner" (TB Taanit IIa. Both the above quoted in Maimonides' *Yad, Deoth 3:2*).

However, not all medieval Jewish thinkers agreed with Maimonides on this point (e.g. Bahya ibn Pakuda in the *Duties of the Heart*, Gabirol and especially Abraham b. Hiyya, who *went to the extreme*, advocating sexual abstinence as the ideal). Nor would all modern authorities follow *the line, often heard nowadays, that* one should follow Judaism in order to enjoy life.

It is true that Rav said (JT, end of Kidushin) that "man will have to account on the day of judgement for *every good thing which he might* have enjoyed and did not", but it is likewise true that the Ethics of the *Fathers teach (6:4): "This is the way* of Tora: a morsel of bread with salt – as your food; measured water – as *your drink: the naked floor – as your* bed. If you live such (an ascetic life) you are happy in this world and rewarded in the world to come."

There are indeed ample ways in the Judaic sources pointing to the spiritual life. One must realize, however, contrary to some fashionable propaganda lines, that observance of the Sabbath or ethical business laws and the like, could indeed be a source of joy; keeping the dietary laws of kashrut or those of family purity *(taharat ha-mishpaha)* – a source of boundless health and happiness – but very often they also require painful sacrifices. The line must also be drawn between enjoying God's world, which Judaism encourages, and the vulgar parading of this wordly luxury, as if this in itself is a religious commandment.

The Tora portion for this week is Naso *(Numbers 4:21-7:89).*

Rabbi Peli is the Blechner Professor of Jewish thought and literature, Ben-Gurion University of the Negev.

Hadassah Medical Organization
Vacancies

1. Head of Nursing Unit
Social Medicine Department
Hadassah Medical Organization and School of Public Health
The job includes: Participating in the planning and execution of community programmes and other research programmes, and instructing nursing subjects on the Public Health Diploma course.
Qualifications required: Registered nurse with second degree in public health (M.P.H.) and preferably a third degree.
Administrative experience in public services, public health nursing experience, instructing and research experience.

2. Chief X-ray Technician
to provide professional supervision of the work of the technicians, and develop new work methods.
Qualifications required: Qualified X-ray technician with at least 5 years' seniority and experience of at least 3 years in controlling a work force. Formal administrative training desirable.

3. Pharmacist
for varied work in the pharmacy.

4. Accountant
preferably with academic education in economics or auditing. Experience of at least two years necessary in practical accounting, and/or control in receipts and payments work.

5. Bi-lingual Secretary/Typist
preferably with academic education.

Candidates should apply to the Personnel Dept., P.O.B. 12000, Jerusalem 91 120, attaching curriculum vitae and giving telephone number.
ad078-15-f23

NOW'S THE TIME –
It's That Extra Income That Counts ...
Join The Jerusalem Post's "Classified" staff (Halu'ah) — ideal part-time work, Thursday afternoon/evening.
If you think you can translate classified ads from Hebrew into English, and are a good typist, give us a call:
Gabai, 02-551616, ext. 647, 9 a.m. – 2 p.m.
ad076-16-f22

American Jewish Organization
seeks full time
Secretary/Office Manager
with experience in running an office, English typing and clerical skills, good knowledge of Hebrew, mother tongue English. Tel. 02-245810.

ESSILOR
THE BEST LENS CR-39
SALES ONLY TO OPTICIANS
ARMON-47 EILAT, T.A. TEL 03-653305, 657001

AACI
ASSOCIATION OF AMERICANS & CANADIANS IN ISRAEL
Southern Region
We are looking for full-time
COUNSELLOR/FIELD WORKER
for our growing Southern Region (Negev). **Qualifications:** B.A. Social Sciences, *Humanities, Social Work, Fluent English and Hebrew.* Own car. Self starter. Capable of working independently, yet within coordinated educational framework. Excellent opportunity to put Zionism into action. Apply to: Director, AACI Southern Region, P.O.B. 3223, Beersheba 84131.

Major Judaica and Art Business
requires
Gallery Director
Tremendous opportunity for the right person.
Commercial experience necessary, plus Hebrew and English. **Call 02-243246, 246405.**

SWITZERLAND
Lake Geneva and Lugano Montreux, Villars, Gstaad region, Locarno, Ascona and many famous mountain resorts. Magnificent new apartments/chalets/villas. Available for mortgages at 6% H. Sebold SA, Tour Grise 6, Ch – 1007 Lausanne
Tel. 21 25 26 11 Lugano 91 63 76 48

Single American Wishes to Rent
Jerusalem apartment for 1 year. Western part of city preferred. Furnished or semi-furnished.
Tel. 02-531221, apt. 21.

B.A. Degree in Personnel Management
If you are interested in earning such a degree here in Jerusalem from an acknowledged U.S. business school within 3 years, call: 02-536964 (7 p.m.-10 p.m.). Especially suitable for religious men.
ad792-08-f24

The Israel Museum, Jerusalem. Experienced, full-time, SECRETARIAL, ADMINISTRATIVE ASSISTANT urgently required for busy PR department. English as mother tongue. **Please telephone 698290/636244.**

If you are getting on in years and seek a warm home, **Come Live With a Private Family** in a beautiful villa in Jerusalem, with the vista of the Judean Hills before you. **Tel. 867620 (not Shabbat or eve of holiday).**

Experienced Typist
(mother-tongue English) word processing knowledge, an advantage.
For scientific institution.
Tel. 02-428726/5.

CANTOR who served as Chief Cantor for many years in a well known orthodox congregation has come on aliya and is
Interested in Cantorial Post
for the High Holidays in an orthodox congregation.
Call Jerusalem, 02-528710.

Keep Cool With a JERUSALEM POST SUN SHIELD

Protect your car interior from the fierce summer sun with a Jerusalem Post accordion-style sun shield — effective, practical, with an eye-catching motif designed by The Post's own "Dry Bones."
Get yours today!
TOURISTS! The ideal souvenir from Israel — take home a Jerusalem Post sun shield for your car. It'll be a hit in your home town!
Distributed by Atlas Ltd. Quantity orders invited: Tel. 03-378901.
Available at most places where The Jerusalem Post is sold – only NIS 6 including VAT.

RELIGIOUS SERVICES

SHABBAT	BEGINS	ENDS
Jerusalem	7:07 p.m.	8:28 p.m.
Tel Aviv	7:25 p.m.	8:31 p.m.
Haifa	7:20 p.m.	8:31 p.m.
Beersheba	7:22 p.m.	8:21 p.m.
Eilat	7:18 p.m.	8:24 p.m.

Tora Portion: Naso

JERUSALEM

YESHURUN CENTRAL SYNAGOGUE. Thursday Minha 7.40, Maariv 8.10. Tora study begins 10.30 p.m. Shavuot, Friday, Shaharit 8.00. Minha 7.30. Shabbat, Shaharit 8.00, Minha 1.15, 7.05, Maariv 8.25. HAZAN: ASHER HEINOVITZ.

JERUSALEM GREAT SYNAGOGUE. Thursday. 7.30 a.m. Minha/Maariv. 11.00 p.m., Tikun Leil Shavuot, in Hechal Shlomo. Friday, 8.00 a.m. Shaharit. Cantor Naftali Herstig. and Gt. Synagogue Choir. Friday, 7.30 p.m. Minha/Maariv. Saturday 7.30 a.m. Shaharit. *9.15 a.m. 2nd day Yom Tov service for tourists.*

WORLD COUNCIL OF SYNAGOGUES. Conservative, 4 Agron Shavuot: Thur. 7.30 p.m. Tikun 10.30 p.m. Fri. 8.30 a.m. Friday. Minha 6.00 p.m. (for duration of summer.) Shabbat: Shaharit 8.30 a.m. Dvar Tora: Rabbi Dr. Yosef Green. Hazan: Hanan Rotstein.

HEBREW UNION COLLEGE, Jewish Institute of Religion (Reform), 13 King David St. Shavuot: Friday, 10 a.m. Saturday, 9.30 a.m.: Information on college programmes, guided tour of archeological exhibition. Service: 10.00 a.m.

TEL AVIV

Tel Aviv Gt. Synagogue, 110 Allenby. Shavuot services conducted by the Chief Cantor, accompanied by the choir, conductor Menashe Lewran. Yizkor and sermon by Tel Aviv Chief Rabbi Yitzhak Yedidia Frenkel. 10.30 a.m. Minha 7.30 p.m. Shaharit 7.30 a.m.

CHRISTIAN

JERUSALEM

REDEEMER CHURCH (Lutheran) Muristan Rd, Old City, Jerusalem. Sunday Services: English 9 a.m.; German 10:30 a.m. Tel. 282543, 289201.

CHRIST CHURCH (Anglican) opp. Citadel. 7:30 Holy Communion. 9:30 Family service. 7:00 p.m. Evening service.

BAPTIST CONGREGATION, 4 Narkis, West Jerusalem–Saturday services: 9:00 a.m. Bible study. *10:30 a.m. Worship. Tel. 225942.*

ST. ANDREW'S CHURCH OF SCOTLAND near Railway Station. Sunday morning service, 10 a.m., Tel. 02-714659.

PENTECOSTAL WORSHIP SERVICE, MT. ZION FELLOWSHIP, 7:30 p.m. Fri., Sat., Sun., Tel. 283964.

ST. PAUL'S (Pentecostal), 32 Shivtei Yisrael. 5:30 p.m. Saturday. Tel. 02-717988.

JERUSALEM CHRISTIAN ASSEMBLY. YMCA auditorium, 26 King David St., Tel. 232016. Sunday, 7 p.m.

JERUSALEM CHURCH OF GOD (Seventh Day). "House Of Prayer For All People" – Pastor Gordon M. Fauth. Sabbath services: 10:30 a.m. 18 Ein Rogel St. (Mitzpeh Abu Tor). Tel. 718814.

TEL AVIV

IMMANUEL CHURCH (Lutheran) Tel Aviv-Yafo, 15 Rehov Beer Hofman (near 17 Rehov Eilat) Tel. 820654. Saturday's Service 11 a.m. Service in English every Sunday at 10 a.m.

HAIFA

ELIAS CHURCH (Lutheran) Haifa, 43 Mem Street. *Saturday Service 11 a.m.* Tel. 04-523581.

OTHER CENTRES

BAPTIST VILLAGE CONGREGATION, 2 km. north of Petah Tikva. Saturday Service. Bible study 9:30 a.m. Worship 10.30 a.m. Tel. 052-32832.

THE CHURCH OF JESUS CHRIST OF LATTER-DAY SAINTS (MORMON CONGREGATIONS)
Jerusalem: 58 Nablus Road (next to the Ambassador Hotel). Tel. 02-815294.
Tel Aviv: 27 Shevet Menashe St., Herzliya. 052-77756.
Galilee: 15 Shlomo Hamelech St., Tiberias. 067-92260.
Worship Services each *Saturday from 9 a.m. to* 12.

Notices are accepted for this column, appearing every Friday, at a rate of NIS 6.90 per line, including VAT. Publication every Friday over a period of a month costs NIS 20.70 per line, including VAT.

ART GUIDE

Notices in this feature are charged at NIS 6.90 per line, including VAT. Once-weekly insertion costs NIS 20.70 per line including VAT, per month.

JERUSALEM

Museums

ISRAEL MUSEUM. Exhibitions: Joel Kantor, Photographs of Israel ◊ One Hundred Works on Paper, from Museum collection ◊ "A Man and His Land," Moshe Dayan collection ◊ Permanent Display of Israel Art ◊ From the Depths of the Sea (Rockefeller) ◊ ◊ Nerot Mitzvah, light in Jewish ritual. ◊ News in Antiquities ◊ Permanent exhibitions of Judaica, Archeology, Art and Ethnic Art. ◊ Indian Paintings from Polsky Collection ◊ The Holy Land, Maps, Views and Photographs, 15th-19th centuries (until 21.6)

L.A. MAYER MEMORIAL INSTITUTE FOR ISLAMIC ART. Visiting hours: Sun.-Thurs. 10-1; 3:30-6. Fri. closed. Sat. 10-1. 2 Hapalmach St., Tel. 02-661291/2. Bus No. 15.

OLD YISHUV COURT MUSEUM. Life in Jewish community in the Old City, mid-19th century-World War II, 6 Or Hahaim, Jewish Quarter, Old City. Sun.-Thur., 9 a.m.-4 p.m.

SIR ISAAC AND LADY EDITH WOLFSON MUSEUM at Heichal Shlomo: Permanent Exhibition of Judaica. Diorama Room: History of Jewish People. Special Exhibition: The Last Jews of Radauti. Special Pessah exhibition.

Galleries

MISHKENOT SHA'ANANIM, Fisher Hall, Tel. 224321. 80 Years of Bezalel – Students Then and Now. Sun., Mon., Wed., Thur. 10-12; 5-7. Tue., Fri. 10-12.

JERUSALEM MAP HOUSE, 7 Beit El St., Old City. 288338, 423547. Roberts, Turner, etc.

TEL AVIV

Museum

TEL AVIV MUSEUM. Exhibitions: Edward Munch (prints): Death, Love and Anxiety. Print Into Print – works by six Israeli artists. *Frank Stella – Had Gadia.* Series of prints after El Lissitzky. The Want of Matter, a Quality in Israeli Art; 21 elite Israeli artists show work of last 25 years. The Museum's collection of classical, impressionist, post-impressionist and contemporary art. Visiting Hours: Sun.-Thur. 10-2, 5-9. Sat. 11-2, 7-10; Fri. closed. **Helena Rubinstein Pavilion:** Closed for installation of new exhibition.

HAIFA

Museums

THE REUBEN AND EDITH HECHT MUSEUM FOR THE ARCHAEOLOGY OF ERETZ ISRAEL at Haifa University, open Sun., Mon., Wed., Thur. 10-1; Tue. 10-1; 4-6; Fri. closed; Sat., 10-1. Entrance free.

HAIFA MUSEUM, 26 Shabtai Levy St. Tel. 04-523255. *Exhibitions: Modern Art – Material – a medium of Expression;* Pop Art – its Influence, its Consequences. Lyrical Abstraction/Informel. **Ancient Art** – Jewish coins of the Second Temple Period, Egyptian textiles, terracotta figurines, Shikmona finds. **Music and Ethnology** – Jewish costumes; 20 porcelain pieces from the Fela and Natan Celnik collection U.S.A. Open: Sun.-Thur. and Sat. 10-1; Tue. and Sat. also 6-9. **Ticket includes admission to National Maritime, Japanese and Prehistory Museums.**

OTHER CENTRES

SAFAD. Israel Bible Museum. Experience the Bible through the art of international artist, *Phillip Ratner. Open daily,* Sun.-Thur. 8-6; Fri. 8-2; Sat. 10-2. Tel. 069-73472. Admission free.

WHAT'S ON

Notices in this feature are charged at NIS 6.90 per line, including VAT. Every day of the month costs NIS 138 per line, *including VAT*, per month.

JERUSALEM

TORAH TOURS of all Israel. Tel. 02-815146.

Information Centres

UJA INFORMATION CENTRE, 1 Ibn *Gabirol St., Rehavia, Jerusalem. Features* TV news programmes from the U.S., continual A.P. News teletext, videotapes on UJA (United Jewish Appeal) sponsored programmes in Israel. Open Sunday-Thursday, 3:00-7.00 p.m. For more information call 02-246465, 02-240795.

Conducted Tours

Tourists and Visitors. Come and see the **General Israel Orphans Home for Girls,** Jerusalem, and its manifold activities and impressively modern building. Free guided tours weekdays between 9-12. Bus No. 14, *24 or 5, Kiryat Moshe. Tel. 523291.*

HADASSAH – Hourly tours of the Chagall Windows at Kiryat Hadassah on the half hour. ★ Information, reservations: 02-416333, 02-446271.

HEBREW UNIVERSITY
1. Tours in English at 9 and 11 a.m. from Administration Building, Givat Ram Campus. Buses 9, 28, 24 and 16.
2. Mount Scopus tours 11 a.m. from the Bronfman Reception Centre, Sherman *Building. Buses 9, 28, 4a, 26 and 23 to the* first underground stop. Further details: Tel. 02-882819.

AMIT WOMEN (formerly American Mizrachi Women). Free Morning Tours – 8 Alkalai Street, Jerusalem. Tel. 02-699222.

EMUNAH-WORLD RELIGIOUS ZIONIST WOMEN, 26 Ben Maimon. To visit our projects call: 02-662468, 630620, 867817, 811125; 03-444151 morning; 053-36559; 04-236031.

ORT. To visit our technological High *Schools call Jerusalem 533141; Tel Aviv* 396171, 233231, 240529; Netanya 33744.

TEL AVIV

Conducted Tours

AMIT WOMEN (formerly American Mizrachi Women). Free Morning Tours – Tel Aviv, Tel. 220187, 233154.

WIZO. *To visit our projects call* Tel Aviv, 232939; Jerusalem. 226060; Haifa, 88817.

PIONEER WOMEN – NA'AMAT. Morning tours, call reservations: Tel Aviv, 210791.

HAIFA

Technion – Israel Institute of Technology, presents Jack Lemmon's narration of "The Technion Experience" at the COLER-CALIFORNIA VISITORS CENTRE. Tel. 04-210664, Sun.-Thur. 8:30 a.m.-2 p.m.; Fri. till noon.

WHAT'S ON IN HAIFA. dial 04-640840.

GENERAL ASSISTANCE

EMERGENCY PHARMACIES

Jerusalem: Ideal, Kiryat Yovel commercial *centre, 415081; Balsam, Salah Eddin,* 272315; Shu'afat, Shu'afat Road, 810108; Dar Aldawa, Herod's Gate, 282058.
Tel Aviv: Bavli, 1 Uziel, cor. 10 Toledano, Shikun Bavli, 440552; Briut, 28 Hamelech George, 283731.
Netanya: Hamagen, 13 Sderot Weizmann, 22985.
Haifa: Mazor, 97 Hameginim, 524113.

Saturday, June 21
Jerusalem: (day) Kupat Holim Clalit, Romema, 523191; Balsam, Salah Eddin, 272315; Shu'afat, Shu'afat Road, 810108; Dar Aldawa, Herod's Gate, 282058; (evening) Gueula, 14 Malchai Yisrael, 288850.
Tel Aviv: (day and evening) Briut, 28 Hamelech George, 283731; (day) Ariosoroff, 76 Rehov Ariosoroff, 230746; (evening) *Superpharm, 40 Einstein, Ramat Aviv,* 413730.
Netanya: Neot Shaked, Azorim commercial centre, 52484.
Haifa: *Hanita, 22 Hanita, Neve Shaanan,* 231905.

DUTY HOSPITALS

Jerusalem: Bikur Holim (pediatrics), *Shaare Zedek (internal),* Hadassah Ein Kerem (obstetrics, surgery, orthopedics, ophthalmology, E.N.T.).
Tel Aviv: Rokah (pediatrics, internal) Ichilov (surgery).
Netanya: Laniado

Saturday, June 21
Jerusalem: Shaare Zedek (pediatrics), Hadassah Scopus (internal), Bikur Holim (obstetrics), Hadassah Ein Kerem (surgery, orthopedics, opthalmology, E.N.T.).
Tel Aviv: Rokah (pediatrics), Ichilov (internal, surgery).
Netanya: Laniado

DENTAL

Tel Aviv: Dental Association clinic 49 Rehov Bar-Kochba, Friday: 6 p.m. to midnight: Saturday: 10 a.m. to 2 p.m.: 8 p.m. to 10 p.m. Tel. 03-284649.

Dental Clinic, 25 Rehov Ahimeir, Ramat Aviv Gimmel, Shabbat and holidays: 6 p.m. – 10 p.m. Weekday evenings: 4.30 – 10, Tel. 03-425832.

FLIGHTS

24-Hours Flight Information Service: Call 03-9712484 (multi-line). Arrivals Only (Taped Message) 03-381111 (20 lines)

POLICE

Dial 100 in most parts of the country. In Tiberias dial 924444, Kiryat Shmona 4444.

FIRST AID

Magen David Adom emergency phone numbers (round the clock service).

Ashdod 41333	Jerusalem *523133
Ashkelon 23333	*Kiron 344442*
Bat Yam *5511111	Kiryat Shmona *44334
Beersheba 74767	Nahariya *923333
Carmiel *988555	Netanya *23333
Dan Region *781111	*Petah Tikva *9231111*
Eilat 7233	Ramle Lod *221022
Hadera 22333	Rehovot *451333
Haifa *512233	Rishon LeZion 942333
Hatzor 36333	Safed 30333
Holon 803133	Tel Aviv *240111
	Tiberias *90111

Mobile Intensive Care Unit (MICU) service in the area around the clock.
101 Emergency phone number in most areas.

"Eran" – Emotional First Aid, Tel: Jerusalem 227171, Tel Aviv 261111/2, Haifa 672222, Beersheba 418111, Netanya 35316.

Rape Crisis Centre *(24 hours), for help call* Tel Aviv, 234819, Jerusalem – 245554, and Haifa 88791.

Jerusalem Institute for Drug Problems. Tel. 663828, 663902, 14 Bethlehem Rd.

The National Poison Control Centre at Rambam Hospital, phone (04)529205, for emergency *calls, 24 hours a day, for in*formation in case of poisoning.

Kupat Holim Information Centre Tel. 03-433300, 433500 Sunday-Thursday, 8 a.m. to 8 p.m. Fridays 8 a.m. to 3 p.m.

Conservative Synagogue
requires
Hazan Sheni – Baal Koreh
To apply, or for further information, please contact:
Mr. B. Rosenblatt, Ritual Chairman
(613) 727-3858 after 6:00 p.m.
Agudath Israel Congregation
1400 Coldrey Avenue
OTTAWA, Ontario
Canada K1Z 7P9

LARGE DRY-CLEANING PLANT
in Jerusalem
FOR SALE OR ACTIVE PARTNERSHIP
Tel. 02-819837, evenings, from Sunday.
ad060-15-f22

Travelling abroad?
Take along a gift subscription to
The Jerusalem Post International Edition —
FREE!!!
Ziontours Jerusalem, the Capital's favourite travel agent, is giving customers complimentary subscriptions to The Jerusalem Post International Edition. All you have to do is book a flight with Ziontours — if you purchase over $500 worth of travel services, we'll give you a free 6-month subscription to The Jerusalem Post International Edition, which you can give as a gift to a friend or relative overseas or (if you live outside of Israel) use yourself.
This ad must be presented to claim your gift subscription certficate; offer valid for all flights booked by June 30, 1986. 1 gift subscription per family or group booking.
WITH ZIONTOURS JERUSALEM, YOU HAVE A FRIEND IN THE TRAVEL BUSINESS.
23 Hillel Street, Jerusalem, Tel. 02-233326/7/8.

Luah Ma'ariv THE JERUSALEM POST

Advertisements can be placed in Luah Ma'ariv at advertising agencies and Luah Ma'ariv offices only. Classified advertisements reaching the Luah Ma'ariv head office by 5 p.m. on Thursday will appear in this section on Friday.

Vehicles

Cars for Sale

10% reduction, in port, immediate service: Subaru, Opel, Audi, Golf; all models and colours, additions, special orders, credit. 03-246274.

1000, one owner, original airconditioner. 28,000km. 725708.

All 1987 models, available in August, credit. 03-225217, 03-235824.

Available immediately, new 1986 models: Opel, Audi, Golf, Ford; also commercial vehicles, credit. 03-225217, 03-235824.

Charade, 1983, automatic, one owner, test. 03-377371, 03-380081, evenings.

Contessa 68, 1300, excellent, NIS 800, extras. 03-789829.

Suzuki 750 and 550, 1985, 11,000 and 9,300 respectively, beautiful. 03-441849, 447924.

Suzuki Swiss, 1985, direct from rental, NIS 12,000. 052-540875.

Tal, 104 Arlozoroff, Tel Aviv, offering at special terms, for tax exempt clients, immediate delivery for all vehicles, credit. 03-225217, 03-235824.

1000, from rental, 83, good condition. 03-374017.

83, 1300, 2nd owner, test, 38,000km, list price. 052-445858.

Car available for private driving instruction. Details: Marathon. 052-20793, 052-23866.

Convenient loans for amount you are missing, immediate, against car lien and/or guarantors. 03-661911-2-3.

Fura 1984, 23,800km, one owner, like new. 741938.

Innocenti, improved model, beautiful, 1982, 20,000km., one owner. 315492; work, 611955.

Nissan Yisrael, 58 Derech Petah Tikva, Tel Aviv, offers: Direct from rental, Fura 1985; Fiat Regata 1300, automatic, airconditioner; Uno, 5 doors, 1984; and selection of new cars. 378344.

Partition, 2 desks, linen cupboards, shelves. 9320531.

1982, 23,000km. only, test, extras, like new. 03-455688.

Charade, 1983, standard shift, airconditioner, 34,000km., one owner, list price. 03-256184, 03-264988, 052-85111.

Suzuki, 1984, 22,000, one owner, most beautiful in Israel, airconditioner, test, many extras. 03-941521.

Charade 83, one owner, automatic, list price! 03-403787.

Charmant 1300, 5 gears, mechanically excellent, from company with one driver. 03-226816; home, 03-734175.

Charmant 1600, 1983, one owner, 35,600km., well kept. 08-459501.

Daihatsu 1000, 1984, one owner, airconditioner. 03-227529.

Suzuki Swift, 85, metallic, one owner, 24,000km. 03-887691, 03-879724.

Suzuki private 1000, past rental, 1985, 27,000, test. 5519337.

ALFA ROMEO

Alfasud 1200, 1981, 2nd owner, 39,000km. 764995.

Alfasud, 1982, one owner, test in October 1986. 03-859093.

Alfasud, 82, 1200, one owner, radio, alarm. 052-456917.

Alfetta 1600, 1981, 2nd owner, good condition. 052-61617.

82, 59,000km, one owner. 7514171, work.

Alfa 33, 1.2, 84, one owner, year's test, 17,000km, excellent condition, extras. 03-650034, 223454.

Alfasud, 1200, 82, one owner, levy paid. 03-847438, 03-284851.

Alfasud, late 82, 2nd owenr, excellent condition. 850877.

Alfetta, 78, superior mechanical condition. 052-449441.

Due to departure, Alfasud, 79, 1350 Super. 03-9225578, 03-788311.

Junior, 71, overhaul, bodywork. 052-26339; 052-33911, Friday, Saturday.

Alfasud, 1983, 25,000km., test, levy. 03-484789.

Due to receiving of vehicle from work, for sale: Alfetta 1.6, 1979, semi-overhaul, carburettor, tyres reconditioned, test on June 1, levy, list price+. 052-441570, home: 052-540952, work.

Alfa 33, 1.2, 86, NIS 7,500, airconditioner. 057-36755, 03-239394.

Alfa 33, 1985, superior, extras, test. 03-823537, work.

Alfasud 1300, 1979, extremely excellent, extras, 3rd owner. 03-882841.

Alfasud, 82, excellent condition, 2nd owner. 03-864508, work; 03-868331.

Giuliette 1600, 1974, overhaul, beautiful, extras. 03-597799, 03-5562443.

AUDI

100 GLS, well equipped, beautiful, exchange for cheap car possible. 03-9369084.

100, 1800, 1983, 5 gears, metallic, airconditioner, Pioneer stereo system, $26,000. 359314, 9232045.

80 CL 1300, 1982, test in 10 months, one owner, mechanically excellent. 063-65804.

80, 1300, 1979, automatic, list price. 652098; home: 5562660.

80, 1600, 1982, automatic, 44,000km. 03-474049; home: 03-736922.

Audi 80, 1300, 1982, airconditioner, radio-tape, one owner, excellent. 03-498991, 03-494565, from 13.00.

Audi 80, 1300, 1983, rare, exchange for cheap car possible. 03-848282.

Audi, 1300, 1982, metallic green, one owner, like new. 03-373393, 03-416491.

Audi 80, 1600, 1982, airconditioner, extras. 08-476822.

80, 1985, 1300, metallic, one owner, airconditioner, test. 055-59307.

80, 1600, 1983, 2nd owner, 37,000km., well kept. 052-550386.

80, 1978, automatic, 1600, 107,000, test, list price. 03-919927.

80, 1978, automatic, radiotape, year's test. 052-28361.

80, 1983, 1300, 59,000, 743822, not Shabbat or holiday.

Audi 80, 1982, excellent, 60,000km. 08-491460, 08-458107, working hours, Baruch.

Audi 80, 82, 1300, one owner, 53,400, test, April 87. 053-27412, 053-32168.

Audi 80 1300, 1982, one owner. 03-861804, 03-372001, Perry.

Audi 80, 1981, 1300, one owner. Cohen, 03-863565, 03-372001.

100 GL, automatic, 1974, 238203, 240415; evenings: 417417.

80, 1300, end 1982, one owner, 29,000km. 052-84774.

80, 1300cc, 1985, one owner, list price. 63 Hashomer, Rishon Lezion, 03-866427.

Buick Regal, 1983, fully automatic, special. 063-33701, work.

75, 1972, test, bargain, first come first served. 990517.

80, 1300, 1983, one owner, 30,000km. 269292, work; 849510, afternoons.

80, 1984, 1300, metallic, 2nd owner, excellent condition. 08-470325.

80, 1986, completely new, airconditioner, extras. 03-760066, 03-770681.

Audi 80, 1982, one owner, excellent. 03-22161; 052-447695, home.

AUSTIN, MORRIS

One owner, Austin Allegro, 1976, 5 gears, 100,000. 052-559033.

Austin Metro 1300 S, 1983, excellent, one owner. 7512793.

Mini station, test, radio, 1975, good condition. 04-242177.

Mini Metro, 1982, 26,000km, one owner, excellent, red. 872540.

AUTOBIANCHI

1982, 3rd owner, private, alarm, stereo, 59,000km. 03-364184.

Albert 1979, good condition, alarm. 737124.

Autobianchi Junior, 78, from rental, excellent condition. 052-551110.

Autobianchi, 1982, one owner, test, levy, 40,000km. 03-794997, 03-702743.

Elegant, 1980, 61,000km., beautiful, list price. 052-556772, 052-554742.

Elegant 1979, good condition, test, levy, extras. 03-991921.

Junior, 1977, year's test, spray, 3800, rent. 03-919694.

LX, 1983, silver metallic, 48,000km., airconditioner, year's test, levy. 457623.

Normal, 78, past rental, 127,000km, 4th owner, July test. 052-31148.

1982, private, 63,000, beautiful, includes accessories, 2nd owner. 03-5513253.

Autobianchi Junior, 1980, from rental, excellent condition. 03-251951, afternoons.

Autobianchi, 1978, 66,000. Home, 03-5518859; work, 03-250881, Dalya.

Due to licence revokation, Junior, 1978, yellow, well kept (from rental). 03-907642.

Junior, 1979, 89,000km., radio, test, well kept. 052-559033.

Junior, 84, red, beautiful. 03-732918.

Junior, late 1985, guarantee, accessories, 15,000km. 08-453886.

Rechov Hasharon, Hod Hasharon, Autobianchi, Lancia dealer, campaign! 36 installments! 052-27874.

Sale, Autobianchi Junior, 1980, well kept. 03-9640516.

Sale, Autobianchi, 1978, 22,000km., overhaul. 053-87888.

Junior, 1979, one owner, 64,500, test, levy, radio. 03-478474.

Everett, 1982, 52,000, 3rd owner, excellent condition, extras. 03-743540.

Junior, 83, from rental, rare, 49,000km, levy. 03-426765.

Junior, 83, private owner, 39,000, year's test. 063-66791.

B.M.W.

1802, 74, good condition, alarm, tyres, NIS 5,550. 08-232470.

318, automatic, 1984, power steering, airconditioner, 26,000km, like new, NIS 45,000. 03-7519753, work; 03-9232175, home.

BMW 316, 1979, excellent condition, metallic. 04-701214.

Excellent! 1802/2, 1973, test, first come first served. 03-889432.

Habrosh Parking offers: 320 E, 1983; 316, 1980; 315, 1983. 052-454473.

315 Bavaria, 1982, 37,000km, opening roof. 03-664511, Shapir; 03-457049.

315, 1983, 5 gears, one owner, extras, test. 053-98763.

318/76, automatic, airconditioner, tape, rare condition. 03-795413.

BMW 1800, 75, excellent condition, $3,800. 356096.

BMW 1802, 1975, automatic, 2nd owner. 03-286279.

315, 1982, 50,000km., excellent condition, extras. 03-475316.

315, 1982, 59,000km., excellent, well kept. 9229291.

315, 1983, 16,000km, like new, 5 gears. 03-999820.

316, 1978, 114,000km, test, levy, excellent condition. 03-791021, not Shabbat.

316, automatic, 85, power steering, airconditioner, stereo, magnesium. 03-245191, 08-436132.

BMW 315, 1982, excellent, many extras, test. 04-442642, not Shabbat.

BMW 1502, 76, one owner, 64,000. 03-458058, not Shabbat.

CITROEN

GSA Pallas C-matic, 1984, airconditioner, radio, one owner, metallic, 36,000km., 19,000. 03-226185.

GSA Pallas, 1983, one owner, airconditioner, excellent. 03-266707, 052-551204.

Visa Super, 1983, one owner, excellent. 03-490683; work: 063-24527.

Visa Super 1124, 1983, one owner, below list price. 03-247044.

Visa Super, 1984, one owner, excellent, list price. 052-457054.

Visa, new, $8,000. Columbian Embassy, 52 Pinkas, Tel Aviv.

Citroen GSA Pallas, C-matic, 1984, one owner, year's test, like new. 052-23993.

GSA C-matic, 1983, one owner, 28,000km. 650608, work: 425707, home.

GSA Pallas, 1983, test. 03-613414, work: 03-495749.

Pallas, automatic, 1979, excellent, one owner. 03-826361; 03-7517260, home.

Visa Super, 83, one owner, 38,000, excellent. 03-993182, evenings.

Visa 1124, 1983, one owner, radiotape. 03-355226.

Visa Club, 1983, one owner. 03-863565, 03-372001, Cohen.

Visa Super, 1124, 1983, one owner, 38,000km, like new. 052-454158.

1300 station, 1982, 2nd owner, 41,000, excellent, list price. 03-993427.

Citroen GS, 1979, 3rd owner, 100,000km. 055-54870.

Citroen Visa Super 2, 1982, 2nd owner, levy. 03-767876.

Due to departure, Citroen GSA, 1982, one owner, 31,500. 052-550062.

GSA Pallas C-matic, 82, extras, 72,000. 592423.

GSA Pallas, 5 gears, excellent, 83. 03-9612855/6, 055-59047.

GSA Pallas 1984, one owner, radiotape, 19,000km., very well kept! 04-256617.

Visa Super 1982, second owner, well kept! List price. Afternoons, 03-749632.

Bargain, Citroen GSA Pallas, 1982, 2nd owner, levy. 03-9640917.

Citroen GSA Pallas, 1984, one owner, excellent, Alex airconditioner, radiotape, 38,000km. 03-255590.

Citroen GSA Pallas C-matic, 1983, airconditioner. 08-460158.

Citroen Visa 1124, one owner, 15,000km. 053-39969.

Visa Super E 1100, 1984, one owner, 29,000, airconditioner. 052-25447.

Visa Super, 1982, one owner, radio, 72,000km. 052-550782.

COMMERCIAL CARS

404, 1979, year's test, standard body, second owner, list. 03-262848.

404 + body, 1978, mechanically excellent. 780069, not Shabbat.

504, 1981, excellent condition, after overhaul, list price. 03-423749.

Bargain, Willys van, 1965, selling as commercial vehicle, test. 313925.

Bargain, Ford Transit, 78, needs overhaul, for serious. 03-864825.

Fiat Fiorino van, 1983, test 10 months, excellent condition. 03-612626, 03-580146, evenings.

Fiorino, 1984, seats, windows, outstanding. 03-490683, 063-24527 work.

G.M.C., 1979, excellent condition. 03-786050, 03-902065, evening.

Mercedes 608, 1982 ,high commercial, excellent. 04-716878, 04-703686.

Peugeot 404, 1979, excellent condition, list price + VAT. 052-78708.

Peugeot 404, 1985, 15,000km, one owner. 03-835252.

Peugeot G5, 1984, one owner, 40,000. 472658, 257029.

Rom 1979, closed box, overhaul. 03-810357, work: 03-923448.

Subaru an, 1981, 1800, closed, 4×4, half year's test. 03-612626, 03-580146, evening.

Talbot Simca, 1980, one owner, excellent condition, test. 03-258705.

Transit 100, 1982, after overhaul, 1 + 10 seats, list price + VAT. 052-32526.

Transporter with original windows, 1981, like new. 04-716878, 04-703686.

Transporter, 1980+1981, one owner, test, excellent condition. 03-258705.

Volkswagen Caravelle CL, commercial, luxurious, 1986. 08-436158.

404, 1979, excellent condition; Chevrolet Chevette, 1980. 067-94671.

404, 1980, one owner, standard body, rare. 03-287622, 03-592843.

Bargain, D 200, working condition: D 100 for parts. 03-661192.

Bargain, Ford Transit, 1973; Mini Minor, 1971. 03-903986.

Fiat Ducati, 1983, seats, radio, year's test. 03-720939.

Ford Transit, 1981, good condition, for quick deciders. 03-734286.

Ice cream van, 1975, mechanically excellent. 324332.

Jeep van, Gladiator, 1977, well equipped, test. 052-72232.

Leyland lorry for sale, wide windscreen, 1970, mechanically good. 03-912456.

Mechoniyot Elite offers: Peugeot 504, 1983; Subaru, 1981, 1980; Subaru 600, 1979, 1974; Transporters. 03-7510889.

Peugeot 504 van, 1982, 85,000km. 02-911919, not Shabbat.

Peugeot 504, 1982, one owner, 82,000km. 063-88031, 063-88435.

Peugeot J5 2000, 1984, one owner, test. 08-462030, 03-994949.

Peugeot van, closed body, 1973, well kept. 08-469554, 08-476536.

Peugeut 504 van, 1982, one owner, airconditioner. 052-26467, 052-31884.

Seeking Subaru van, 1983; for sale, Fiat 238 vans, 1974, 1978. 063-77321.

Simca Talbot + body, wonderful condition. Tzameret Cars. 03-373393.

Subaru 1600, 1980, 4x4, extras, excellent. 03-262829.

Subaru 1600, 4x4, 1981, body, well kept. 824417, 790903.

Transit, 1974, test, for passengers, 2nd owner. 03-738271, shop.

Transit, 1982, seats and windows, excellent condition. 03-825065, 03-882162.

Volkswagen Transporter, 1983, 68,000, original airconditioner, list price. 363881, 358996.

GMC Vandura long, 1979, passangers, airconditioner. 9234332; 052-532382, evenings.

Sale, Renault Traffic van, benzine, 1984 model, excellent condition. 03-374526, 03-380251.

Volkswagen double cabin, 1970, excellent condition. 051-29628, 051-23264.

Subaru van, 1600, 1983, includes body. 03-269549, David.

404, 1979, excellent, 82,000km, 2nd owner. 03-820152.

Bargain, American Ford, 1980, airconditioner, bargain price. 03-777402.

Fiat Ducato, 84, 13,000km. 055-93134, not Shabbat.

Leyland tipper, 1968, good condition, NIS 3,000. 08-475516.

Peugeot 404, 1978, excellent, box, bargain. 051-25717, 051-37405.

Subaru 1600 van, 1983, including box. 03-269549, David.

Subaru van 1800, superior condition, 1981. 052-70623.

Volkswagen double cabin, 1978, year's test, good condition. 803334, work: 841610, home, after work hours.

Volkswagen van, 1983, one cabin, 70,000, like new. 03-597311.

FIAT

127, 1974, excellent condition, radio. 03-904867.

127, 80, 3 doors, 35,000km, like new. 330971, work; 722530, home.

127, 83, well kept, levy, extras. NIS 9,500. 03-708545.

127/2, 1982, 49,000, one owner, excellent. 08-470407, not Shabbat.

127/2, 1978, 3rd owner, NIS 5,700. 03-345327.

127/82, one owner, year's test, 27,000km. 03-806943, evenings.

131 Mirafiori, 1981, airconditioner, one owner. 03-740088, 03-660735.

131 Supermirafiori, 1981, 1300, special model, like new. 03-954596.

131 station, 1600, 1982, one owner, excellent condition. 03-945439.

131, 1300, 1979, radio-tape, mechanically excellent. 03-851846.

131, 1980, automatic, excellent, test, tape. 03-823883, 03-581734.

132, automatic, 1974, year's test, excellent condition. 03-253408.

84, former rental, bargain, radiotape. 03-894685, 03-830793.

Bargain, Ritmo, 1100, 1972, excellent. 03-490683, 063-24527.

Fiat 127/5, 1981, 29,000km., excellent. 03-266522, not Shabbat.

Fiat 127/5, 1983, one owner, levy, list price. 052-456288.

Fiorino, 1983, from rental, 62,000, 11,000. 03-337379, work.

Panda 82, one owner. 08-261233, 08-261911, Baruch or Moshe.

Panda, late 1982, one owner, excellent condition. 03-352813.

Uno 55 S, 1984, 1100/5, 35,000. 03-946048.

Uno 903, 1984, 5 doors, 2nd owner, like new. 051-33771.

127, 1985, Panorama, 1050, metallic, one owner. 03-312258, 03-9321991.

127, 1050 Super, 1984, one owner, 25,000km. 03-959056.

127, 1973, superior, year's test, NIS 3,000. 03-911022.

127, 1982, 2nd owner, 54,000, mechanically and externally excellent. 052-448532.

127, 1983, 3 doors, list price. 621918; evenings: 354178.

127, station, 1975, well kept, test, 109,000. 899021, 703325.

127/5, 1982, excellent, one owner, year's test. 052-546201.

131 Mirafiori, 1978, airconditioner, like new, list price, airconditioner. 08-223636.

131, 1976, 1600, automatic, alarm. 03-9611648; 03-747415, home.

Fiat 131, 82, 1600, automatic, airconditioner, year's test, 18,000km. 03-615222, 03-474627, 03-266323.

Fiat 127/3, 1985, 9,200km., list price. 03-994025.

Fiat 128 Sport, 1100, 1973, excellent. 03-842915.

Fiat 131, 1600, automatic, 1979, very well kept. 052-452762.

Fiorino, 1981, 2nd owner, private, excellent condition. 03-9360897, weekdays.

Ritmo Super 75, 1982, 41,000km., well kept. 052-451916.

Uno 1100, 1986, one owner, 5000, airconditioner, extras. 03-763419.

Uno 45, 84, like new, one owner, 27,000. 03-224922.

124 Special, 1972, automatic, 2nd owner, test, overhaul, rare. 03-482229.

127, 1050, 1984, one owner. 03-821561, work; 052-556245, home.

127, 1974, 40,000km., overhaul, spray, extras. 03-355292, Avi.

127, 1975, 2nd owner, excellent condition. 03-427766.

127, 1982, one owner, test, excellent. 055-51558; work: 055-20855.

Fiat 127, 1979, year's test, radio. 03-9229838, 03-916549.

Fiat Panda, 1982, one owner, year's test. 03-9328317.

Fiat Ritmo, 1100, excellent, like new, year's test. 08-438528.

Panda, 1982, excellent, one owner. 03-239956.

Ritmo 1300, 1984, 24,000, list price. 08-242170, 08-223181.

Ritmo 60, 1981, 44,000, NIS 8,500. 08-244571, 08-244582.

Ritmo 65 CL 1300, 1982, 27,000km. 053-96891.

127, 1050, 1984, one owner, 12,500km. 03-856831, 03-846343.

127/3 Super, 26,500km, 1984, especially well kept. 03-803095.

131, 1300, 1981, automatic, one owner, 34,000km, year's test, NIS 12,500. 03-296756, work; 03-761540, home.

Fiat 131 1600, 82, automatic, airconditioner, radiotape. 492674.

Fiat 131, 1983, one owner, well kept. 04-440297, not Holiday.

Panda, 1982, list price. 03-410314.

Ritmo 65, 1982, well kept, 65,000, test, levies. 052-72221.

Seat Ronda GLX, 1984, one owner. 03-9613923, Naor.

FORD

At Ford agency, Escorts, Brendas, 1977-1979-1980. 03-823449.

Brenda 1300, one owner, 80, 29,500km, well kept. 825720.

Brenda, 1977, bodywork, spray, 3rd owner, excellent. 998324.

Cortina 1300 GL, 82, 2nd owner, metallic silver, 37,000, like new. 259073.

Cortina 1600/82, standard, airconditioner. 03-792998, work; 03-788573.

Cortina 75, automatic, from company, body work + spray. 7518121, Zamir.

Cortina 1300, 1982, test, 55,000km. 03-219840, 03-230832.

Cortina 72, automatic, superior mechanically. 959904.

Cortina L, 1975, 1600, automatic, excellent condition. 03-900038.

Cortina, 1966, Super, excellent mechanical condition. 747145.

Due to departure, Fiesta Popular, 84, excellent condition. 421937.

Escort 1300, 1978, overhaul, test, airconditioner. 03-205305, 03-789782.

Escort Brenda, 1979, 1100, 57,000km, one owner, superior and rare mechanically and externally. 737410.

Fiesta L, 1983, one owner, like new, list price. 613555, work; 427386, home.

Fiesta 1.1, 1984. 03-5461449, work; 08-464358, home, Sammy.

Fiesta 1100, 1984, airconditioner, radio, 2nd owner. 03-492099.

Fiesta L, 1979, one owner, excellent condition. 410235, 415430.

Fiesta L, 83, 25,000km, like new, 2nd owner. 08-473412.

Ford Erica, 82, former taxi, excellent mechanically and externally. 783816, 780772.

Ford Sierra, 1600, 83, automatic, airconditioner, 85,000km. 052-552233, work; 052-83990.

Ford Sierra station, automatic, 1600, 83. 844046.

German Erica, 84, 1300, Lazer model, extras. 052-457284.

Tender: Bank institution sells Ford Cortina, 1979, automatic, 1600, test until May 1987. Details at 03-430611-340.

Bargain, Fiesta 1100, 1984, direct from company, NIS 11,500. 03-282664.

Brenda 1300, 1977, 138,000km., excellent condition. 03-889151.

Brenda 1300, 1979, 3rd owner, good condition. 03-700572.

Brenda 1300, 1980, one owner. 03-9362295.

Cortina 1300 L, 1982, 48,000km., rare. 957150, work; 9643658, home.

Cortina 1600, 1976, 5563789, not Shabbat.

Cortina GL, automatic, 1982, from disabled, 75,000, well kept. 03-233206.

Cortina L, 1974, good condition. 03-377766, evenings; 03-395421, Saturday.

Fiesta S, 1983, well kept, one owner, excellent condition, special extras. 03-747694, 03-318541.

Cortina, 1982, luxurious, year's test. 03-402098, 03-456110.

Erica XL, 1985, one owner, well kept, like new. 08-231931, 03-844750.

Erica, 1982, German made, 2nd owner, beautiful, 14,200. 5515887.

Erica, 1986, German, 0km., extras 26,700. 03-5593658, 03-882446.

Fiesta 1100, 1984, one owner, 19,000km., 16,200. 03-266520.

Fiesta, 1981, from rental, excellent condition. NIS 8,900. 03-952704.

Fiesta, 1981, from rental, test, levy, clutch and tyres. 03-719251.

Fiesta, 1986, personal import, special, extras. 03-7513373, 03-398092.

Mustang, 1979, personal import, 4 cylinders. 909075.

Sierra 1300 L, 1983, one owner, excellent condition, 47,000km., exchange for automatic possible. 03-334049, work: 052-87543, evenings.

Sierra 1300, 1985, 14,000km., 2nd owner. 055-83501, Eliezer.

Brenda, 78, 2nd owner, 1300, 90,000. 372651, 12.00-16.00.

Cortina 1600, 1981, airconditioner, one owner, from doctor. 08-476707, 08-475578.

Escort 1300, 1980, one owner, 46,000km, well kept. 03-303959.

Fiesta 1100 L, 1983, 29,000. 03-376283, 03-479276, Rahel.

Fiesta 950, 79, very well kept, red, test. 03-5517407.

Fiesta 957, 1979, 3rd owner, good condition, $4,300. 08-475920.

Fiesta L, 1979, good condition, list price. 03-474242.

Fiesta L, 84, (from rental), year's test, well kept. 03-359720.

Fiesta B improved 1983, about 35,000km. 03-5511773, weekdays.

Cortina XL 1300, 1982, superior, exchange possible. 067-55629.

Cortina station, 1981, automatic, 52,000km. 053-44241, 053-24411.

Escort 1100/2, 1974, test,levy, 3,500. 03-458323.

Ford Brenda 1300, automatic, 1979, 61,000, list price, well kept. 03-801928.

Sierra 1300 L, 1984, list price, airconditioner gratis. 475923.

HILLMAN

Hillman 1300, automatic, 1972, good condition. 03-494435, home; 03-738944, office.

LANCIA

1600, 1978, test, overhaul, airconditioner. 052-558228, 08.00-15.30.

Delta 1300, 1983, one owner, well kept, year's test. 446584, 410775.

Delta 1300, 1983, one owner, year's test, 42,000. 03-472058.

Lancia Beta 1600, 1979, automatic, airconditioner. 03-990791, from noon.

Lancia Delta, 1984, one owner, list price. 03-899673, work.

Delta 1300, 1983, test, levy, beautiful. 052-558768, 052-559780.

Delta 82, 5 doors, 1300, good condition. 03-995744.

Lancia 1600, 1978, airconditioner, 190,000, from company, NIS 6,000. 03-662411, Ilan, from Sunday.

Prisma 1300, one owner, 40,000km, test, metallic. 052-453083.

LORRIES

Leyland, + T.V., 1970, good condition, test for 10 months. 03-788518.

R 600, single cabin, 1974, 9.6m trailer, ladders. 053-97008, 053-99021.

Ford 16/17, long, 1979, mechanically excellent. 03-5321506.

Leyland Clydesdale, 410, 1981, airconditioner, overhaul, extras. 04-923578, 04-961055.

Sale, Scania trailer, 1971, satellite turbo. 03-9226040, 03-9224294.

Sale, full trailer wagon, 6.5m, 70 model. Nezer Sireni, 02-941006.

MERCEDES

280 S, 1979, special, extras, exchange possible. 02-712056, 02-410426.

Commercial minibus, 208, 1979, good condition. 03-996789.

Mercedes 200, 1983, 2nd owner, 50,000km., extras. 492734.

230, 1978, automatic, airconditioner, power steering, radiotape, excellent. 268825.

280 SE, 1980, new model, 30,000km. 909075.

Telephone for cars, long range, new, with intercom. 03-455552.

1979, automatic, airconditioner, previously taxi, 2000 engine. 03-269549, David.

200, 1986, new, all extras, list price, exchange possible. 04-673058, work; 04-255810, home.

230, 73, automatic, airconditioner, power steering, well kept. 344127.

230, private, not taxi, rare condition, $20,000. 08-436247, 08-439172.

Mercedes 200, 1983, 49,000km, all extras and improvements. 03-245385, 03-247730, work; 03-478457, home.

Mercedes, diesel, private, private without limitations, 1959, 190 model, excellent condition, $10,000. 08-436247, 08-439172.

One owner, 230, 6 cylinders, automatic, 1976, power steering, levies. 03-354806.

1979, automatic, airconditioner, past taxi, 2000 engine. David, 03-269549.

N.S.U.

Are you an NSU owner? Repairs done at Mushon garage, low prices; we buy NSU in any condition. 03-377783.

Prinz 4, 1971, excellent, radio, test. 03-843839, 03-613890.

OPEL

Ascona, 83, one owner, 40,000km., from disabled, list price. 03-735420.

Ascona 1300 S, 1983, one owner, test. 03-337806, 03-324515.

Kadett, automatic, 1300, special, 1982, one owner. 03-736887, 03-330820.

Kadett 1300 S, 1984, excellent, one owner. 053-38146, 063-37489.

Opel Corsa SR, red, 1300, airconditioner. 03-246274.

Ascona 1300 S, automatic, 1984, one owner, 26,000km, extras. 03-201170.

Ascona 1983, one owner, from disabled, automatic. 04-983592, 03-998741, 065-49039.

Ascona, 81, one owner, from Avis rental, year's test, well kept. 052-29253.

Ascona 1300 S, 1982, automatic, excellent condition. 357237.

Ascona 1300, 80, one owner, 85,000km, list price. 08-482792.

Ascona 1300, one owner, 1983, 34,000km, well kept. 03-454385.

Ascona 1300/5, 83, personal import, extras. 08-237982.

Ascona S/5, Luxus, 83, airconditioner, excellent. 03-251951.

Bargain! Ascona 1300S, 1983, automatic, 44,000, one owner. 03-855486, 03-805721/2.

Kadett 1200, 1982, one owner, 66,000, well kept. 03-993375, evenings.

Kadett 1300, 1983, 5 doors, like new. 053-24967; 053-46495, Saturday.

Kadett, 83, automatic, well kept, from rental, 44,000km. 470429.

Opel Ascona Luxus, 1984, one owner. 067-96172.

Kadett, 1982, automatic, good condition, list price. 03-474242.

Ascona 1600 S, automatic, extras, 38,000km. 03-293393; 03-312405, on festival.

Ascona 1600, 1984, automatic, Super, airconditioner, tape. 03-481722.

Ascona 1600, one owner, test, superior stereo. 08-458255, 08-492018.

Ascona Luxus 16, automatic, 1983, one owner, from disabled. 03-265258.

Ascona 1300, 5 doors, 83, 44,000. 063-32423.

Kadett 1300, automatic, 1982, one owner, one driver, test, 25,000km, like new. 03-5517540.

Kadett station 1300, 1982, 61,000km, one owner, $11,000. 052-72157.

Kadett 1979, 2nd owner, 4 doors, test. 894358, 809126.

Opel Ascona Luxus, 84, 5 doors, one owner, bargain. 067-96172.

PEUGEOT

104, 1982, test, bargain price. 052-542173; 052-555985, home.

304, 1975, test, levy, tyres, wonderful condition. 03-800736.

305, 1982, personal import, extras, exchange for Transporter. 063-35765.

305, 1983, one owner, metallic, 37,000 441763, home: 445811, shop.

305, 1300 GR, 1985, 12,000km., like new. 03-768352.

305, 1300, 1985, one owner, like new. 4,500km. 03-951592.

404, 1975, automatic, excellent condition, metallic brown. 03-730078.

404.
970, automatic, excellent. 03-448169, home: 03-455890, shop.

505 GR, 1983, automatic, airconditioner. 03-673293, 02-638112, not Shabbat.

Bargain, from rental, 305 station, 1984, airconditioner. 03-258278.

Bargain, 504 GL, 1971, automatic, good condition. 03-353206.

Peugeot 305, 1983, one owner, excellent, list price. 826560, work; 996583, home.

Peugeot 305, on owner, excellent condition, 29,000. 911045.

104, 1124, one owner, private, 1982. 03-245668, home; 03-201142, work.

304 station, 1974, one owner, original. 827463.

304 station, good condition, 1975. 03-895715.

304, 1975, mechanically excellent, year's test, list price. 03-954311.

305 station, 1981, airconditioner, one owner, exchange possible for cheap car. 03-7517498, 03-727914.

305, 1982, 41,000km., one owner. 03-483307.

305, 1982, test, 15,000km., like new, NIS 16,000. 03-731303.

404, 1975, automatic, excellent condition, list price. 052-36872, 052-36562.

504, 1982, 2nd owner, excellent, automatic, test, levy. 03-841239.

504, automatic, from disabled, 1983, one owner, 43,000. 08-236869, 08-473786.

For sale, 305, 1982, excellent condition, one owner. 055-82140, 055-84393, work; 055-83079 home.

Peugeot 104, one owner, 1981. 263553, from 15.00.

Peugeot 305 GL, 1982, one owner. 03-800999.

Peugeot 504, 1970, mechanically excellent. 08-243726.

104, (1124), 1984, one owner, well serviced, list price. 03-394182.

304, station, 1972, 3rd owner, 95,000, superior, overhaul. 03-885993.

304, 74, year's test. 03-996490; 03-947165, work.

305, 1300, 1982, metallic, wonderfully well kept. 03-869958.

505 SR, 2000, metallic, electric, airconditioner, power steering, 83,000, one owner. 281383, work: 238529, home.

504, 1800, 1978, automatic, 2nd owner. 03-584848, from Saturday night.

Bargain, 104 GR, 1124, 1982, excellent condition. 593872.

Peugeot 504 van, one owner, 83, standard body. 03-492614.

Van, 404, 1975, test, overhaul. 052-446835, not Shabbat.

305, 82/83, one owner, 5,000km., well kept! 03-942461.

Peugeot 505, automatic, airconditioner, 1980, test. 08-220777.

104, 1981, from rental, mechanically superior, bargain price. 03-747094.

305, 1982, one owner, excellent, levy, metallic, radiotape. 03-428093.

305, 1982, 42,000km, excellent condition. 845469.

504 SR, 1796cc, automatic, 1984, original airconditioner, 37,000km, year's test. 03-422376, 09.00-16.00.

505 GR, 1983, excellent, automatic, airconditioner, one owner. 03-418574, 03-625801.

Bargain, 204, 76, dual purpose, overhaul, NIS 3,500. 051-91535.

Peugeot 505, 1983, automatic, power steering, 9,760km, from disabled. 03-838795.

Peugeot 305 GR, 1985, 8,500km, like new. 051-30011.

Van 404, 1979, excellent condition, year's test. 08-469038.

RENAULT

14, 1982, one owner, metallic, extras, 15,000km. 853198.

1983, Renault 9, TSE, 1400cc, 69,000km., one owner, all extras, NIS 18,800; Renault 11 TSE, 1985, 5000km., one owner, like new, 28,000km. 03-62711, Beni.

5, 74, 8 months' test, 2nd owner. 052-442376, afternoons.

5/5 TL, 1982, 2nd owner, 68,000, well kept. 03-410670, 03-237396, 03-651085.

5/5, 1983, excellent, metallic, alarm, stereo. 053-447153.

5TS, 77, personal import, list price. 053-74503, 03-910565.

9 GTC, 1982, 32,000km, one owner, well kept, test. 03-797287.

Renault 14, 5 doors, 1983, mechanically excellent. 08-224717, home.

Renault 12, station, 77, one owner. 03-481296, 052-61492.

12, automatic, well kept, 1979, 75,000km., 2nd owner. 03-285410.

Station 18, 1983, automatic, airconditioner, NIS 18,000. 03-479852, 067-91879.

4 van, 1986, 3,500, seats and windows. 03-913860, 03-918806.

4, 1975, good condition, test in 6 months. 03-832844.

4, 1982, one owner, excellent, 49,000km. 052-446439.

5, 1982, 28,000, well kept, like new, one owner. 03-613890, 03-613432.

5, automatic, 1400, 1983, 32,000, one owner, test. 03-258186.

5/5, 1982, private. 03-793694, afternoons.

9 GTC, 1983, 24,000km., one owner, test. 053-52807.

9 Sprinter, 1985, one owner, stereo, alarm, list price. 052-456219.

Delta, 1979, excellent condition, test, tyres and battery. 03-443032.

Renault 12, 1978, 2nd owner, excellent. 03-371239.

Renault 14, 1982, private, one owner, 30,000km. 673120, 673118.

Renault 4 van, 1100 engine, tall, 1979. 259976.

Renault 4, 1100, 1979, test, levy, well kept. 03-9369498.

Renault 4, 1978, 110,000km., excellent, list price. 053-23647.

Renault 5 GTL, excellent, October, 1983, 35,000km., one owner. 03-209049; evenings: 03-474642.

Renault 5, 1981, 30,000, 1300, automatic, one owner. 745150.

Renault 9 TC, 1100, 1983. 03-863958; work: 03-216891.

12, Rumanian, 1979, one owner, well kept, NIS 5,800. 03-224403.

12, Rumanian, station, 1979, 6,500, test, levy. 052-421583.

5, 1979, year's test, extras, 80,000km. 03-732531.

Le Car, 1300, 1985, airconditioner, one owner, 13,000km. 745618.

Renault 12, automatic, 1978, 130,000km. 03-317195.

Renault 18 turbo, from doctor, extras, airconditioner, 49,000km. 991713.

Renault 18, 1400, 1980, 95,000km. 491622.

Renault 4 van, 1984, one owner. 03-492614.

9 Sprinter, 1985, very well kept, year's test. 03-419672, 03-428501.

18, automatic, one owner, 38,000, April test. 03-223492.

5, 1981, automatic, 45,000, one owner. 498717, 472763.

5, 83, 27,000, 5 doors, 1100cc. 778158.

9, 83, 1400, automatic, electric windows. 895995, evenings, 09.00 mornings.

9 TC, 1983, one owner. 03-411539, not Shabbat.

Renault 9 GTL, 1400cc, August 84, 30,000km, excellent condition, one owner. 052-72591, home: 03-643431, office.

Renault 18, 1979, airconditioner, 190,000, from company, NIS 9,000. 03-662411, Ilan, from Sunday.

Renault 14/81, 2nd owner, well kept, radiotape, test. 997152.

Renault 5, (956), 1977, excellent, 5750. 03-421121.

Renault 5, 1983, 1100, well kept, levy, test. 849194.

Renault 5/5, 1108, 1982, one owner, excellent. 03-5514417.

Renault TC 9/83, metallic, 27,000, beautiful, test. 5511544.

SIMCA / CHRYSLER

1307, 1979, excellent condition, radiotape. NIS 6,200. 052-440052.

Solara, 1983, one owner, extras. 063-30879, day; 052-32345, evenings.

Station, 1979, one owner, windows, levy, bargain. 03-258705.

Talbot Horizon, 1100, 1979, airconditioner, 80,000km., NIS 4,900. 03-494417, evenings.

Solara 1600, automatic, airconditioner, 20,000km., one owner. 776045, work.

Solara GLS, airconditioner, 40,000, 2nd owner, company, NIS 21,750. 03-788719.

1981, Talbot 1100 van, good condition, 116,000km. 052-31343; 052-555313, evenings.

1300 LS, 1983, levy, beautiful. Tzameret Cars, 03-373393.

Horizon 1500, 1980, automatic, 5 doors, airconditioner. 03-458556.

Solara 1300 LS, 1981, one owner, regular gear, extremely well kept. 053-96121, 03-256421.

SUBARU

1300 station, 1983, like new, metallic blue. 051-98890.

1300, 1981, DL, year's test, 68,000km., 2nd owner. 052-440948.

1300, 1982, 2nd owner, 50,000, like new, test, levy. 03-957085.

1300, 1982, year's test, levy, extras. 03-313989.

1300, 1984, metallic, 24,000km., like new. 052-36621.

1300, 1986, standard gear, blue, one owner, like new. 052-448164.

1300, 84, automatic, airconditioner, extras. 03-612516, 03-761577.

1300/4, 1983, one owner, excellent condition. 063-79830.

1400 DL, 1979, 2nd owner, excellent condition. 03-5322072.

1400, 1973, after overhaul, excellent. 03-9711719, not Shabbat.

1600, 1979, automatic, station, excellent, list price. 052-443275, evenings.

1600, 1979, one owner, well kept, test, 92,000km., NIS 10,000. 08-453702.

1600, 1984, 25,000km., one owner, standard gear, like new. 052-551097.

1600 DL station, 1982, good condition. 051-886579.

1600, 1979, automatic, 2nd owner, excellent condition, list price. 801215.

1600, 1981, airconditioner, 126,000km., one owner (company). 03-490739.

1600, 1984, 27,000km., one owner, excellent, like new. 395973.

1600, one owner, 1979, 65,000. 03-621382, office; 03-746625, home.

1600, station, 1983, one owner, year's test, like new. 063-78278.

1800 Coupe, 1981, one owner, airconditioner, year's test. 03-453545, work; 03-429616, home.

1800 station, 1984, 4x4, airconditioner, levy, excellent. 052-451858.

1800, automatic, airconditioner, 1981, 2nd owner, good condition. 053-85184.

1800 station, 1980, automatic, airconditioner, test, rare. 447419, 457600.

Baregain, Subaru, 1982, excellent condition, airconditioner, extras, year's test. 832734, 822024; home: 052-88693.

Bargain, Subaru 1300, 1985, direct from rental, NIS 15,000. 052-557175.

Bargain, Subaru 1800, automatic, airconditioner, 1982, one owner, private. 03-612103, 08-453171.

Bargain, from rental, Subaru 1300, 1983 and 1984. 03-258278.

Bargain, 1300 DL, 1982, test, levy, excellent condition. 806801.

Bargain, Subaru 1300 DL, 1980, extras. 03-499271, 03-736849.

Due to departure, 1300, 1983, excellent, test. 03-494128, 03-319447.

In line for Subaru, rights available, 1300, 1986, automatic, metallic, immediate. 052-442263.

In line for new Subaru 1800, June 86, rights available. 03-201372.

Station, 1600 DL, 79, 410618; 470895, from Sunday.

Subaru 1300 DL, 1981, 101,000km., one owner, from company, test, radio. 660847, David Levi.

Subaru station, 1600, 1982, air conditioner. Work, 052-552233; home 052-83990.

Subaru, 1983, automatic, 1300, metallic, excellent condition, year's test. 03-984010.

Subaru, all models, immediate delivery + credit. 03-225217, 03-235824.

Subaru 1300, 1983, 2nd owner, metallic, year's test. 03-9613727.

Subaru 1300, 1984, excellent condition, list price. 052-20283.

Subaru 1600, 1982, one owner, 95,000km. 052-32760, 053-34717.

Subaru minibus 600, 1981, 60,000km., French. 871662.

Subaru, 1983, 2 doors, good condition. 263419, 781301.

1000 GST, 1985, from rental, 33,000km, NIS 12,500. 03-238244.

1300, 1983, 2nd owner, test, levy, list price. 052-34296, 08-245887.

1300 DL, metallic, well kept, one owner, 29,000km. 03-9323758.

1300, 1982, one owner, 51,000km. 03-287360, 03-842175.

1300, 1982, test, alarm + secret switch. 03-5518672, 03-654220.

1300, 1983, one owner, 32,000, blue, rare, alarm. 03-490726.

1300, 83, 2nd owner, test, levy, list price. 052-34296, 08-245887.

1300, 83, year's test, 33,000km. 052-556733.

1600 DL, 1979, automatic, excellent, 2nd owner, private. 052-551591.

1600, 1984, 5 gears, airconditioner, one owner, 23,000km. 03-586088.

1800 GLF, station, automatic, late 83, airconditioner, one owner, 52,000. 03-414952.

1800, automatic, airconditioner, 1980, mechanically excellent, levy. 03-584141.

1800, automatic, one owner, end 1982, 13,000km. 03-234439.

Convenient loans to complete the amount you need, immediate execution against lien of vehicle and/or guarantors. 03-661911-2-3.

For sale, Subaru 1200, 1979, good condition. 769568.

From disabled, 1300, 1983, 50,000, well kept, radio-tape. 831425; evenings: 08-234408.

Mini, 1972, mechanically excellent, NIS 1000, 03-748573, afternoons.

Subaru 1600, 83, metallic, excellent condition, list price. 03-999286.

Subaru 1300, 1983, 46,000km., excellent condition. 03-844455.

Subaru 1300, 1983, one owner, 42,000, excellent. 5591406.

Subaru 1600 station, 1978, excellent condition. 04-921150.

1300, 83, station, 1382 standard shift, excellent condition. 051-28914.

1300 DL, 1984, one owner, blue metallic, superior. 03-354078.

1300, 1980, 2nd owner, private, 99,000km. 052-35364.

1300, 1980, excellent, well kept, stereo radiotape. 03-761357.

1300, 1982, 2nd owner, 71,000, excellent condition. 03-994609, Yaron.

1300, 1983, 66,000km, blue metallic, one owner. 04-234781.

1300, 1984, one owner, 26,000, year's test, extras. 03-5591063.

1300, 85, metallic, 7,000km, test, levy, well kept. 03-768766.

1300, white, 1983, one owner, from private, like new, extras. 053-51667.

1600 DL, 1979, automatic, 2nd owner, 2nd owner. 052-26497.

1600 DL, 1979, excellent, test in 6 months. 08-455204.

1600, 1980, test, 2nd owner, airconditioner, mechanically excellent. 03-227988.

1600, automatic, 1981, excellent. 876213, 885253, not Shabbat.

1800 GLF, 1982, automatic. 055-82262, 051-881652.

1800, 1981, automatic, 2nd owner, excellent, private, test. 053-43413.

1800, 1982, automatic, airconditioner. 03-269549, David.

1979, 1600, one owner, 82,500, 10,600. 052-456539, home; 03-5426671, work.

1980, 1300, 61,600, NIS 11,200, 2nd owner, excellent. 052-721271.

1983, one owner, single driver, metallic, excellent. 03-490268, 03-254148.

700, elevated roof, 1983, one owner, very well kept. 052-88831.

For sale, Subaru station 1600, metallic, levy, 1983. 08-474454, Motti.

Hatchback 1300, 1981, beautiful, excellent condition. 063-61174, 063-37223.

Rex 600, 1982, one owner, like new, metallic, excellent. 03-996522.

Station, 1979, 75,000km, one owner, rare condition. 052-553434.

Station, 1979, automatic, well kept, 2nd owner. 067-21396, work.

Subaru, end 1983, excellent, one owner, airconditioner, alarm. 03-918269.

Subaru 1300, 1981, mechanically excellent. 052-442348, afternoons.

Subaru 1300, 1982, one owner, well kept, 54,000km. 03-457791.

Subaru 1400, 1978, metallic blue, good condition. 5591266.

SUSSITA

Must sell, Sussita station, 1974, outstanding condition. 052-24582.

Sussita, excellent, extras, 1964, 3rd owner, NIS 1,000. 052-455984.

79, station, good condition. 02-433132, Walliner, after 20.00.

Bargain, Roms and Escorts, guarantee. 03-254641, Meretz Garage.

U.S. CARS

Blazer, 8 cylinder, black, wide tyres, special, 1982. 052-443821.

Chevrolet Chevette, 1979, private, automatic, original airconditioner. 03-767317.

Chevrolet Malibu Classic, 1975, rare condition, airconditioner, stereo, 9368047.

Chevrolet, 1980, 4 cylinder engine, airconditioner, like new. 03-394397

Chevrolet Malibu station, 1978-79. 03-421790, 063-23365, Itzika.

Habrosh Cars, 052-454473, is offering Oldsmobile Delta Royal, 1983, 1979, 1978; Oldsmobile Cutlass, 1980; Chevrolet Caprice station, 1978; Nova 1978, Chevrolet Blazer, 8 cylinders, 1982; Chevrolet Malibu Classic, 1982

Mustang, 1969, rare, convertible, electric, overhaul. 7510876

Oldsmobile Omega 2500, 1980, original, beautiful, extras. 065-74358

Oldsmobile Omega 2500, automatic, 1982, airconditioner, electric windows and doors, year's test. 03-355472.

Plymouth Valora, 1980, long Jeep 1982; both wonderful. 065-54590

Pontiac Firebird, 1975, beautiful, new engine, guaranteed running-in 9231140.

Argenta, 1982, 39,000km., electric, power steering and brakes. 03-794203

Bargain! El Camino, 1979, excellent, accessories, $3,600. 03-5462294

Fairmont, 1979, 6 cylinders, private, 13,500. 052-559153, 052-77663

Fairmont, 1979, one owner, 6 cylinders, automatic, airconditioner 03-293241.

Interested in El Camino, 1979, excellent condition only. 03-912456, evenings, 03-9229057

Oldsmobile Saphire, 77, year's test and levy. 03-906251.

Pontiac Phoenix, 81, 2500, one owner, 40,000. 03-417594, 03-425788

Chevrolet Caprice Classic, 1978, beautiful, extras. 04-514107, 04-257175.

Diplomat sells Dodge Caravan SE beautiful, 8 passengers, automatic, airconditioner, power steering and more. Call Joey from Monday, 09.00-14.00, 02-248044.

Dodge Aspen Valera 78/79, special edition, excellent condition, extras, test, 14,800. 03-843419, not Shabbat.

For connoisseurs, Mustang 1965, opening roof, electric. 03-836491, 03-298849.

Pontiac Grand Lamanche, 74, 4 doors, extras. 03-282446, 03-285095

VOLKSWAGEN

Beetle 1200, 1964 model, good condition. 03-313578

Beetle 1200, 1969, test, radio, excellent condition. 063-26894.

Beetle 1200, 1971, engine 1986, test, wonderful. 03-918807.

Beetle 1300, 1966, mechanically good. 03-5562549.

Beetle 1300, 1975, excellent condition, radio. 052-86076.

Beetle, 1964, year's test, good condition. 052-33003.

Beetle, 1968, excellent mechanically, 3rd owner. 03-411796.

Golf 1300, 1985, airconditioner. 052-557175.

Golf 1500, automatic, 1979. 03-731051, after 16.00, also Saturday.

Jetta 1300, 1981, one owner, 36,000, well kept, test. 052-559746.

Passat station, 80, 1600, one owner, excellent condition. 052-77826.

Polo, 1983, one owner, 74,000km 03-269957, not Shabbat.

Transporter, 1984, 40,000km., test, excellent condition. 052-452505.

Transporter, 1985, one owner, original, seats and windows, list price. 057-943017.

1200, 1974, excellent condition. 430331, work: 459530, home.

Beetle 1302, 1972, test, radio, beautiful and good. 03-9320376.

Beetle, 1964, very good condition, test in 9 months. 03-375296.

Beetle, 1966, well kept and tended, test, radio. 778439.

Champion Motors, Bnei Brak, used car department, guaranteed Tel 785111. Offers: Jetta, automatic, 1982, Golf 1100, 1300, 1982; Audi 80, 1600, automatic, 1981; double cabin, 1982; Minibus, 1985, from rental. We also sell Jettas and Audis, 1985 from rental, all cars go through check-up and treatment, guaranteed. Champion.

Golf 1100/3, 1982, one owner, very well kept. 052-445054.

Jetta 1300, 1983, 32,000km., one owner, test. 03-354345.

Jetta, 1983, airconditioner, levy. 051-97521, during festival: 057-71063, weekdays.

Passat 1600, 1977, automatic, 2nd owner, test. 786837.

Passat station, automatic, 1983, one owner, 30,000km., like new, guarantee. Volkswagen Agency, 03-335754.

Passat, 1976, year's test, mechanically good. 354030.

Transporter, 1984, 35,000km., automatic, one owner, NIS 24,000 not including VAT. 057-941114, not Shabbat.

Double cabin, 1982, list price + VAT. 063-88277, evenings.

From disabled, Passat 1600, 1983, automatic, airconditioner. 03-262729, 02-760887.

Golf 1500/5, 79, one owner, 83,000, airconditioner, stereo. 03-498461.

Golf S, 1500, 78, test, excellent. Michael, Friday-Saturday, 02-410657.

Golf 1100, 1982, one owner. 614012, 582327.

Golf 1100, 81, 5 doors, one owner. 03-9222185.

Jetta, 1984, one owner, 28,000km, list price. 055-57608.

Passat 1600, automatic, airconditioner, 1982, 68,000km. 067-56388, daytime

Passat 1600 LS, 1976, 2nd owner, well kept. 9231639.

Polo 1979, 4th owner, mechanically superior, 88,000km. 053-38910.

Polo, 80, good. 052-450464, home; 03-808199, 03-806372, work.

Golf 1500/5, 1979, automatic, 78,000, well kept. 03-455210, 055-38478.

Golf 1500/82, automatic, 3,800km, from disabled, like new. 03-871599.

Jetta, 1983, superior, one owner 03-996628, home; 03-9717725, work.

Passat 1600, 1983, automatic, airconditioner, from head of company. 052-21596

Passat station 1600, 1984, one owner, 48,000km, $19,000. 052-72157.

Passat station, 1982, automatic, 83,000km, good condition. 04-212971

Passat 1300, 76, 3 doors, test, one owner. 03-9323570.

Polo 900cc, 1981, 2nd owner, from rental. 03-444576, evenings.

Seeking Beetle, 73-74, superior condition. 789831, 765834.

VOLVO

121, 1963, very well kept, 1800. 052-549464

1800 station, 1982, from disabled, one owner, 48,000. 063-72187, 063-31613.

244, 1976, DL, air conditioning, automatic, power steering. 052-25702.

Bargain, 240 GL, station, 1986, 70/km., power steering, electric locks, one owner, beautiful. 052-452306. 04-993625.

Volvo, 240 DL, 1983, year's test, 46,000. 067-85725.

240 DL, 1981, automatic, one owner. 04-257577.

244, 1976, exchange possible. 341865, work; 908892, home.

294, 1975, one owner, injection, rare, 143,000, 13,000. 03-5563980.

DL station, 1983, one owner, new condition, 110,000km., original. 052-34888.

Seeking to purchase Volvo F613, 1982, or more, preferably with body and cooling unit. 04-926831, Yehuda.

DL, 1983, 38,000km., extras, new condition. 494161.

GLA, 1982, grey metallic, all extras, 03-828605, 04-965190.

Station, one owner, 245 DL, 83, automatic, power steering, airconditioner, electric windows. 051-44376, 051-44162.

WILLYS JEEP

Suzuki, 1984, excellent condition, from rental. 04-993136.

82, 6 cylinders, superior condition, year's test. 03-454020.

Jeep 6, 1975, after overhaul, test, new tarpaulin. 053-48564, 053-25503.

42 model, 1950, excellent condition, test, $1500. 08-436247, 08-439172.

Jeep SG 5, 4 cylinders, 82. 08-220866, Ido, Kibbutz Nahshon.

Motorbikes

Bargain, Lambretta + sidecar, 1969, good condition. 03-712991.

Boxer Derby, 1983, good condition, NIS 650. 03-472974.

Cajiba 350, 1983, one owner. 347292; 747008, home.

DSR 250, 1985, superior condition. 02-685734; 03-472044, evenings.

Derby motorcycle, 84, year's test, 50cc. 315392.

Selling Derby Super, 83 model, 9,000km. 055-74164.

Super 150, 1968, overhaul, test. 052-63370, not Shabbat.

Suzuki ES 750, 1986, in packing, NIS 18,000. 03-725942.

Suzuki GSX 250 from girl, 2nd owner, 13,000. 747907.

3 Lambrettas, 200cc., 1985, new, from display, NIS 3,500, on road. Dynamite, 03-280004.

Benelli 125 Sport, 1983, speedy, like new, extras. 03-860711.

Cajiba 250 Road, 1986. 052-31526.

Comprehensive insurance for motorcycles (Phoenix), convenient terms, payments. Details: 03-350954.

Derbi FD, 1986, improved, extras, excellent condition. 052-21932.

For the summer, Jawa 80/81, great condition, NIS 2,400. 03-955232.

Honda 175, 69/70, excellent, 1000. 741673.

Jawa 250, 1970 BSA 600, 1955, both excellent. 063-33070.

Motoguzzi 500, 1983, like new, many additions + firing. 063-39013.

Rallye 70, 180; excellent for serious. 03-887461, 03-917151.

Suzuki 50 ER (21), 1984, test, 2,100. 03-492673.

Suzuki 50, balloon wheels, brand new. 053-34840.

Vespa 200, 1970, mechanically and externally excellent. 03-471097.

Due to departure, Honda 750 S, 1979, improved. 053-96718.

Garelli scooter, 1981, on road from 1982. 03-399512.

Honda CB 200, 76/78. 03-397446, afternoons.

Piaggio scooter, 1986, excellent condition. 04-933065.

Suzuki ER, 1984, 50cc., excellent condition. 03-345959.

Benelli 50/84, mechanically excellent and well kept. 03-350514.

Jawa, mechanically excellent, special, must be seen. 02-722035, 02-536421.

BSA 1965 350cc. motorcycle + test. 03-341928.

Cajiba 250, Road model, lovely, 83, 15,000km. 03-809872.

Derbi moped, 85, year's test, starter. 253538, from 14.00.

Garages

For the price of a disc jockey: Kolot Midbar group, Land of Israel songs and flute melodies. 052-550830.

Driving Schools

D 500, 78, excellent condition. 03-895974, 08.00-12.00, 16.00-19.00.

Cars Wanted

Seeking Audi 100 CC, 1983/Omega, 1981/Skylark, 1981. 053-33080, 053-44250.

Seeking Chevrolet Blazer, 1982, personal import. 04-537131.

Jerusalem

Cars for Sale

Daihatsu Charade, automatic, 40,000, one owner, 1983. 952-82370. 02-863125.

AUTOBIANCHI

Autobianchi Elit, 1981, one owner, 32,000km, NIS 9,200. 02-242242.

B.M.W.

BMW, 1982, airconditioner, automatic, radio-tape, list price. 02-718952, 03-984845, not Shabbat.

Superior, new! BMW 320, 1985, one owner. 02-828385, Sunday-Monday, 08.00-18.15.

CITROEN

Citroen GSA, 1983, excellent condition, passport sale possible. 02-410140.

COMMERCIAL CARS

Subaru van 700, closed, 1984; Citroen, excellent, one owner, 11,300 + VAT. 02-431133-4, work; 02-663190, home, weekdays.

Subaru 1983, box, $9,000, credit possible. 02-724117.

FIAT

127, 1979, from rental, 120,000, excellent, test, levy. 02-412389.

Fiat Ritmo Super 75, 1983, radio-tape, test. 02-815347.

Uno 70 SL, 1985, only one in Israel, extras, electric systems. 344977, 716430.

133, 1979, 52,000km, excellent condition, NIS 4,000. 02-423656, 02-763816, afternoons.

Fiat 127, 83, 37,000km, one owner, test, excellent. 02-718385; work, 531202, ext. 14..

Seat 1983, 4 doors, 36,000km, list price. 02-711445.

Sport 850, 1970, excellent condition, extras. 02-690750.

FORD

Escort Brenda, 1980, automatic, year's test. 02-828824, from Saturday evening.

Ford Transit, 1984, one owner, rare. 02-634823.

Fiesta L, 1986, 8,000km, radiotape. 02-723091.

LANCIA

Bargain, Lancia Prizma 1300, 1984, one owner. 02-915198, 02-531851.

LORRIES

Leyland + crane, 74; tractor, 75; Peugeot van, 73. 02-344756, 02-342551.

OPEL

Opel Corsa 1300 GT, 1985, like new special. 02-243403.

Bargain, Corsa 1200 S, 1986, 0km accesories. 02-761887.

Kadett 1300 S, automatic, 1983, 5 doors, one owner, 30,000km. 02-415655, not Fridays.

Opel Corsa 1300 GT, 1985, like new, special. 02-243403.

PEUGEOT

104 GR, 1982, one owner, 69,000km., levy. 02-723623.

305, 1982, excellent, one owner, accessories, 56,000. 02-532762, weekdays.

Peugeot 504, 1973, automatic, $4,000. 02-724117.

Peugeot 304, 1979, roof-rack, tape, excellent condition, one owner. 02-720450.

RENAULT

5/5, late 1981, 54,000, excellent, test. 02-815226, 02-639231-266.

9, 1100, 1983, one owner, test, levy. 02-715146, 02-522412.

Peugeot 104, 1219, 1983, year's test. 02-961288, weekdays.

Renault 11, 1984, 30,000km., one owner, excellent. 02-413223.

Renault 4, 1100, 1981, one owner. 02-247968, evenings.

Renault 9 GTC, 1983, 49,000, extras. 02-721556, 02-244963.

Renault 9, automatic, 40,000km., one owner. 234376.

Renault 9, 1983, automatic, 40,000km., one owner. 02-234376.

Renault 16, 1974, excellent condition, NIS 2,700. 02-246006, work.

SUBARU

1983, year's test, 52,000km. 02-911249, 02-914169, Gershon.

Subaru 1600 station, 1979, one owner, 130,000. 02-341303, evenings.

Subaru 1300 station, 1983, 49,000km., tear's test. 02-866136.

1300, 1984, 2nd owner, 29,000, extras, like new. 02-361032, weekdays.

1600, 1978, blue, 2nd owner. 02-811784; 02-552758, from Sunday.

Station, late 79, one owner, list price, excellent. 635596, weekdays.

Subaru 82, automatic, 1600, good condition. 02-552808.

U.S. CARS

Mustang, 1974, beautiful, economical, new engine, levy. 02-341087.

Dodge Dart, 1973, overhaul, gear, year's test. 02-721527.

Oldsmobile Omega, 1980, excellent, 4 cylinders and doors. 02-286606, 02-273271.

VOLKSWAGEN

Beetle, 75, 1200, 3rd owner, test, list price, beautiful. 02-765775.

Beetle, 1970, 1300, 1984 engine, test, list price. 02-635445.

VOLVO

Volvo 343, 1979, 145,000km. 02-711151.

WILLYS JEEP

Jeep, 1980, 6 cylinders, excellent condition. 02-246006, work.

Haifa

Cars for Sale

Jeep van, 1984, 18,000km., one owner, test in October. 04-380177.

Swift, March 85, one owner, 18,000km. 04-382322, 04-387059.

ALFA ROMEO

Julietta 1.6, 1985, 17,000km., year's test. 04-332660.

Alfa 33, 1.2, 1985, 20,000, airconditioner, radiotape, seat covers. 04-251028.

Alfasud 1200, 1983, 71,000km, excellent condition, one owner, single driver, stereo. 04-380219.

AUDI

For sale, Audi 75, 1972. 04-667256, 04-510631, not Shabbat.

Sale, Audi 75, 1972. 04-667256, 04-510631, not Shabbat.

CITROEN

GSA, 1983, one owner, excellent. 04-567304, work; 063-90259, home.

FIAT

Uno 65, 1986, one owner, 7,500km., NIS 17,000. 245618.

Fiat 127, 1981, one owner, 40,000km, test. 04-257017.

Ronda GLX, 1984, one owner, 40,000km, excellent. 04-385358.

FORD

Escort 1100, 1975, mechanically excellent. 04-238134, evenings.

MERCEDES

Mercedes 200, one owner, 1984, airconditioner, all extras. 04-252106.

OPEL

Ascona 1300 S, 1982, automatic, one owner, 52,000. 04-716785.

Kadett 1300 station, 1983, test, 47,000km. 04-932451.

Ascona, 1982, 57,000km., year's test, list price. 04-244306.

Corsa 1200 LS, 1985, 3 doors, 10,000km., list price. 04-921481, evenings. 04-920796.

Kadett 1300, 1982, one owner, year's test. 04-928437, 04-706877.

Ascona 13 S, 1984, 5, metallic, 47,000. 04-934418.

PEUGEOT

504, 1981, airconditioner, automatic, good condition. 04-668056, 04-258490.

104 GL, 1982, one owner, 47,000km., excellent. 04-229017.

RENAULT

Renault 9 GTC, 1982, 47,000, excellent condition. 04-383988.

Renault 9, 1108, 33,000, one owner. 04-445103, not Shabbat.

18, 1982, automatic, 1,650, one owner, 150,000km. 04-386993.

SUBARU

Subaru 1300 DL, 1984, well kept, 29,000km. 04-520078.

Subaru 1400, 1978, one owner, excellent mechanically. 04-331495.

1600, 1981, 58,000, excellent, levy, 2nd owner. 233328, 210133.

1300, 86, 8500. 04-535090; 04-573495, work, not Shabbat.

VOLKSWAGEN

Passat 82, like new, 17,000km, one owner, well kept, airconditioner, extras. 04-255335.

VOLVO

Interested in purchasing Volvo F613, 1982 or later, preferably with body and cooling unit. 04-926831, Yehuda.

GLE, 1983, like new, extras, 60,000, NIS 46,000. 04-511877, work; 04-255928, home.

Motorbikes

Vespa 50 C, 1983, excellent, test. 04-663790.

Cars Wanted

Seeking Autobianchi Junior, 1980/2, excellent condition. 04-242344.

Required: Volkswagen Transporter or delivery truck, 1983. 04-922543, Kol.

Flats

Mortgage

Netanya, opposite Dan Hotel, 3, sea view. 053-44412, 03-472927.

Contractors

Adler Contractors is building flats in Ramat Gan, Bnei Brak, Givatayim, 3, 4, 5 + room on roof. 10 Harav Kook, Bnei Brak, 08.00-13.30, 16.30-19.00. 03-781640, 03-705811.

Dangur Ltd. is building in Krinitzi-Haro'eh, Ramat Gan, 3, 3½, 4 and roof flats. 740586.

Givat Savyon, near Savyon, special house, 4-6 rooms, 130-160sq.m., Savyon commercial centre. Sunday-Thursday, 16.00-18.00; Friday, 08.00-13.00. 03-357191; Africa Israel Investments, 03-650281, 08.00-17.00.

Keret is building in Givatayim, Givat Hakerem (parcel 9), hughe luxurious flats, 3, 4, 5 rooms, flats + roof. Office: 30 Ibn Gabirol, Tel Aviv, 03-257455, 08.30-17.00.

Ramat Gan, under construction, 4, 65,000; 5, 85,000. Pe'er, 726819.

S.A.P. is offering in Holon, last remaining flat in luxurious building under construction, Rehov Goldstein corner Haviva Reich. Details: S.A.P., 64 Rehov Sokolow, Holon, 03-858848.

Savyonei Aviv, Ramat Aviv Gimmel, 4, 5 rooms, 146sq.m. Model flat: 28 Shlomo Ben Yosef, Sunday, Tuesday, Thursday, 16.00-18.00; Saturday, 10.30-13.30. Africa Israel Investments, 03-650281.

Tzameret Aviv, Ramat Aviv, Rehov Brazil, 4½, 5½ room flats + roof flats. Sunday-Thursday, 10.00-14.00. S.A.P., 08-848447; Africa Israel Investments, 03-650281.

Flats for immediate occupancy: 1) Petah Tikva, 20 Rehov Rothschild, 4 rooms; 2) Netanya, Rehov Tchernichowsky, 4-7 rooms; 3) Tel Aviv, Lamed, available July '86, 5 rooms. Details: Aviv Company, 155 Bialik, Ramat Gan, 03-7512203.

Petah Tikva, 12 Spinoza, 4, new, for occupancy. 03-494506, 03-403336.

Laz-Rom Ltd. building in Givatayim: Borochov, 4 room flats, 2 buildings; Ahdut Haavoda, 5 room flats, 2 buildings; Rehov Keren Kayemet, 4 room flats, penthouses, roof flats. Details: 053-33818, 03-253511.

Villas & Houses

Ashdod, Yod Aleph quarter, luxurious new villa, view of sea, excellent location. Apply to Levi, 03-594907. 08-226687, not Shabbat.

Beer Yaakov, private, 1130sq.m. land, suitable for business, permit for 4 cottages. 08-229839, evenings.

Bnei Brak, luxurious and special penthouse cottage, $195,000. 03-772188.

Central Hod Hasharon, 500sq.m., 2½, in two-family + 2½ licensed kindergarten, phone, permit for high construction, $75,000. 052-32256.

Even Yehuda, villa, suitable also for disabled, $130,000. 053-28172, 053-98757; work: 053-97447.

For sale, Pardess Hanna, special cottage, 220x700m., immediate. 063-71662.

Givat Savyon, luxurious cottage, 215sq.m., on 250sq.m. private land, under construction. Africa Israel Investments, 03-650281; afternoons: 03-357191.

Givat Shmuel, for sale, beautiful cottage. 03-344860, 03-354246, Ilan.

Herzliya Bet, furnished cottage for rent, 7 rooms, for year from August. 052-77826.

Herzliya Pituah, rental, villa, 5, quiet area. Diur Express, 052-70960.

Herzliya Pituah, villa on dunam, area in demand. Diur Express, 052-70960.

Hod Hasharon, Neve Neeman, 6 room cottage, 600sq.m. land. 03-873455, not Shabbat.

Hod Hasharon, Neve Neeman, small house, 850sq.m. land, 65,000. 052-33773.

Hod Hasharon, quiet rustic area, rental, 4 room cottage, furnished, phone, yard. 052-27330, 03-477579.

Luxurious penthouse + sauna, Dizengoff-Adozoroff area. Savyonit, 03-346246.

Moshav Rishpon, rental, house, 4, furnished. 052-78359, 052-70688.

Naveh Avivim, rental, cottage, garden, luxurious, 1,200. Blecher, 03-226132.

Pardess Hanna, house + 2 dunam, administration land. 052-25407, 052-31443.

Petah Tikva, Yehuda Halevi, two-storey, expansion possible, roof. 908674, 908779.

Prestigious project, Neve Tzedek, houses and halls for all requirements. 291251, beeper 0010, Ami.

Private person seeks to rent villa/cottage, Afeka/Tel Baroch. 03-459389.

Raanana, for sale, house, 4, 360 land, excellent location, 129,000. Dirot Dan, 052-22352.

Raanana, house, land, garden, 325sq.m., high location, Espagnol patio, expansion possible for top floor. 052-445175, from 19.00.

Ramat Gan, villa, 4, double conveniences, beautiful, rental for 2 years. 748992, not Shabbat.

Ramat Hahayal, house on beautiful plot, 80,000. Exclusive to Anglo Saxon, 03-490269.

Ramat Hasharon, near Municipality, beautiful cottage, 5 rooms, loft. NIS 290,000. 03-476706.

Tel Hashomer, for sale, luxurious villa, excellent location. 03-334860, 03-354246, Ilan.

Rehovot, monthly rental, 5, large garden, $350. 052-554673.

Rental, Ramat Hasharon, beautiful cottage, phone, long term, Anglo Saxon, 03-403464.

Rental, Sde Hemed, near Kfar Sava, 5 room cottage. 052-24196, 052-28942.

Savyon, exclusive, corner villa, central location. Savyonit, 03-346246.

West Ramat Hasharon, luxurious and wonderful house for sale. 03-403934, 03-483327.

West Ramat Hasharon, rental, cottage, 4 bedrooms. 481364.

Yehud, Bialistock, large new cottage, bargain. Center, 03-351425.

Caesarea, monthly rental, well arranged villa, furnished, phone, garden, immediate. 03-230841.

For sale, Kiryat Krinitzi, new row cottage, approx. 260sq.m. 03-265294.

Gedera, bargain, luxurious cottage, 284sq.m. built, 2 units, 1,400 plot, construction of 2nd cottage possible, 145,000, immediate occupancy, combination possible. 055-92486.

Herzlya, Nordau, two-levelled cottage, 120,000. Shmuel, 052-541144.

Herzliya Pituah, sale, detached house, 4, ½ dunam, excellent condition. Oren Dansky, 052-78096.

Holon, house + plot, construction possible. 5562363, not Shabbat.

Kiron, Stern, well arranged, unique cottage, for serious. Centre, 351425.

Kiron, Stern, 5 room cottage. Zion, exclusive agents, 03-351403.

Mobile house, 110sq.m., all conveniences, 33,000. 424903.

Neve Rom, Ramat Hasharon, house on 400sq.m. plot, 195,000. 03-219198, 03-484031.

Omer, special, spacious villa, 6, available 7.87. 057-690449, 03-7512476.

Petah Tikva, near Beilinson, villa, 600sq.m. 03-9220622, afternoons.

Ramat Aviv, row house, 4 rooms, garden, extension possible. 03-415093.

Ramat Gan, Shikun Havatikim, villa in two-storey + land, 190,000. Sagi, Maldan, 03-788531, 03-7517074.

Sale, Raanana, prestigious cottage, 9 rooms, pool. 052-446971, Amir.

Shaarei Tikva, special new villa on appx. 600sq.m., high level. 03-476823, (03-483425, only evenings).

Unique penthouse, Ramat Hasharon, 310sq.m., magical view for miles. 03-448561.

For sale, Tel Mond, two-family, ½ dunam, rustic kitchen, parking, like new, 97,000. 052-61873; home; 03-257894, work.

Herzliya Pituah, 2 cottages at start of construction, 6 rooms + basement; furnished/unfurnished houses for clients, urgent! Anglo Saxon, 02-554443.

Magshimim, near Savyon, house, well kept, on 2 dunam. 03-367128, evenings.

Motza Illit, 600sq.m. plot, small house, wonderful view. 03-9326649, 02-3342859.

Neve Ilan, Yavne, luxurious villa, 250sq.m., central heating, immediate, $200,000. 08-436247, 08-439172.

Ramot Zahala, new spacious cottage, excellent location. 03-471433, 03-497914.

Rental, Ramat Hasharon, luxurious house, furnished, double parking. 03-492647.

Rental, Rehovot, 5½ in cottage + yard, phone, for year. 057-957978.

Seeking well arranged penthouse, 5+, Tel Aviv, Ramat Gan, Givatayim. 03-392596.

Tel Aviv, Yad Eliyahu, for sale, house + land, 272sq.m. 03-336855.

West Ramat Hasharon, exclusive area, villa on ½ dunam. Zarco Realty, 03-494139.

For sale, Hadera centre, 3, closed balcony, kitchen, conveniences, needs renovation, on private 330sq.m. plot. 03-247763, 063-22673.

House on ½ dunam plot, Tel Baruch. 483208, 653221.

Kiryat Gat, luxurious cottage, central and quiet area, bargain price. 08-460622.

Quiet north, near Municipality, cottage flat, 480sq.m. + roof, 5 flats in building. Gav Realty, 03-447820.

Raanana, for sale, cottage, 6, luxurious, flexible availability. 052-451139.

Raanana, luxurious cottage, good area, high building standard, final construction stage, $180,000. 052-28650.

Raanana, special house, excellent area, $230,000, for serious only, 240sq.m. on 370sq.m., 6 rooms + basement. 052-454262.

Ramat Hahayal, beautiful villa, 3½ rooms, expansion possible. 03-495062.

Rental, large rustic and wonderful villa, Moshav Beit Yehoshua, south of Netanya. 053-99420.

Savyon, villa urgently required, rental/sale. Sodiur, 03-346246.

Seeking to rent house/cottage, 4½ + phone, Dan Region. 03-761602.

Zahala, rental, lovely furnished villa + garden. Canadian Intercontinental, 286222, Maldan.

Herzliya Pituah and Hatzeira, new cottages. Details, 052-70492, 03-904468.

Herzliya Pituah, bargain sale once in lifetime 6 room cottage + 500sq.m., 200,000! Canadian Intercontinental, 052-556677/2061.

Herzliya Pituah, cottage, 7 + basement for sale, quiet, lovely street! Canadian Intercontinental, 052-556677/2061.

Hod Hasharon (Hadar), two-family, new, 180sq.m. + ½ dunam. 052-455606.

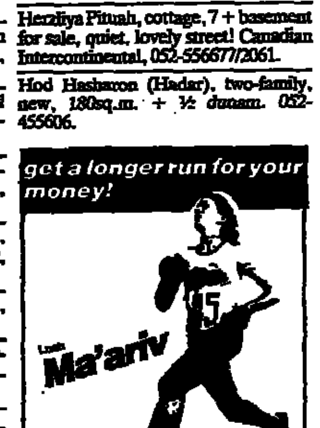

Jaffa, near Gallery 13½, overlooks sea, renovated. 03-219635.

Kfar Shmaryahu, house, 4; Herzliya Pituah, cottage, 4, for rent, immediate! Canadian Intercontinental, 052-556677/2061.

Luxurious villa, Caesarea and Zichron, bargain! Gev Realty, 03-447820.

North Tel Aviv! 3-level cottage, luxurious! Inter-Israel, 03-294141.

Poriah, house + garden for sale, 220sq.m., Kinneret view. 067-50606, 067-98590.

Ramat Ilan, 4-5 room flats and 5-6 room penthouses, immediate occupancy. Gad, 173 Dizengoff, 03-240128.

Zichron Yaacov, row cottages of modern design under completion + shared pool. 052-70669.

Flat Exchanges

For sale/exchange, Haifa, 3, renovated, view, for flat in Tel Aviv area. 03-721757, 04-734732.

Flats for Sale

Ahuzat Kinneret, summer flat, 3 large, solar boiler. 067-93468.

3 - 3½ ROOMS

Tiberias, 3, 90sq.m., view of Kinneret. 067-94020, weekdays.

Flats for Rent

Rental, six weeks in summer, boarding school building, 40 rooms, each 2 rooms with attached conveniences; 2 room vacation flat in Bat Yam. 03-864456.

Tel Aviv - Yaffo

Flat Exchanges

For sale/exchange, 3½ + airconditioner, phone, Tzur Shalom, Haifa. 04-700310.

Hadera, 2½, lot + storeroom, possibility to build and exchange. 063-23838.

1 - 1½ ROOMS

Hamlitz (Dizengoff Centre), cute flat, 1½, ground floor, 40,000. 03-232518.

Near Dizengoff Square (Ruth), one room flat, ground floor, 35,000. 03-721165.

Petel has one room flats from 25,000 in north Tel Aviv, Ramat Gan. 03-451319.

2 - 2½ ROOMS

2½ large, centre Holon, 4th floor. 882715, not Shabbat.

Centre Bat Yam, 2½, 3rd floor, solar boiler, well arranged, cupboards. 03-590774.

Holon, Weizmann, ground floor, phone, building possible. 03-840358, 03-852740.

Bavli! 2, lovely, frontal, well arranged, lift. Danal, 269522.

Bloch, for sale, 2½ original, 2nd floor, frontal. Hazvi, 03-266731.

North, Louis Marshall, 2½, large, 2nd floor, quiet, immediate. 03-449186.

North, Sharett! 2, spacious, 2nd floor. Max & Spector, 03-217315.

Renovated, 2, lovely, parterre near Habima. 292444, 282894.

Shalom Aleichem, 2, large, hall, additions, 3rd floor, on pillars. 288796.

Yad Eliyahu, 2½, 2d floor, 3 exposures, option for construction. 929447.

Central Jaffa, 2½ large, 2 closed balconies, solar boiler, nice, well arranged, 4th floor. 823849.

Central Bus Station, 6/3 Ehrlinger, 2 rooms. 377535, evenings.

Derech Haifa, 2, on pillars, well arranged, phone. 03-444139, 03-447622.

For sale, 2½ rooms, well arranged, nice, possiblity of extension. 03-591471.

Heart of Tel Aviv, 2½ large, luxury, American kitchen, 3rd floor. 03-282266.

Nahmani, bargain! 2, ground floor, (70 sq.m. + balcony). Kaufman Realty, 03-265484.

Near Dizengoff, 2½, quiet, on roof, 75,000. Canadian Intercontinental, 286222, Maldan.

North, Yehuda Hamaccabi, bargain, 2½, 2nd floor, no agent. 450589.

Shlomo Hamelech, 2½, dinette, beautiful, 4th floor, no lift, 64,000. 236847.

At your service 24 hours a day! If you are looking for a 2 room flat, dial 428658! Seeking a 3-room? Dial 428224! 4 rooms? 429527! And 5, dial 428227! If it's a villa or house you want, dial 428986!

For sale, 2 room flat in quiet north, well arranged. 053-34095.

Grosenberg, 2 room luxury flat + balconies, 3rd floor, solar boiler. 03-652492.

3 - 3½ ROOMS

Bargain, Sderot Yerushalayim, Jaffa, 100sq.m., 3 exposures, 2nd floor. 03-257776.

Bargain, immediate, Bar Cochba, Tel Aviv, 3, frontal, quiet, fully furnished. 03-299844.

Bargain, opposite Hayarkon Park, 3, dinette, being enlarged to 5, 7th floor, well arranged. 421499.

Bargain! 3½ in 2-level, luxurious, north, quiet. Paz, 03-297981.

Bargain! 3, Pinsker, new, lift, 4th floor. Hazvi, 03-266731.

Bargain, Tarsat, 3, 1st floor, $62,000. Habima Realty, 03-287776.

Bavli, bargain! 3½, well kept, frontal. Monmitin, 5460515, 5461565.

Exclusive, quiet north! 3, spacious, lift, parking. 03-217315.

Hamegurim, 3, large, 2 balconies, airy. 052-540110, 052-86890.

Heart of Tel Aviv! 3, 1st floor, on pillars, new. Hammer (Maldan), 03-201290.

Lamed, 3, huge, 1st floor, double conveniences, immediate! 03-429019.

Naveh Avivim, 3, 70sq.m., 4th floor, no lift, improvements, 68,000. Success, 421042.

Near Habima! 3, lovely, on Berdichevsky facing front! 62,000. 295303.

Neot Afeka, 3, improved, well kept, 3rd floor, frontal, solar boiler. 03-498641.

Pinkas, 3, dinette. Before 12.00, Betty, 03-254191; after 15.00, 03-440024.

Ramat Aviv, 3, spacious, cupboards, ground floor, quiet location. 03-413693.

Yad Eliyahu, well kept, lovely, 3 + ½, 3rd floor, lift. 03-395875.

198 Arlozorov, 3, 2nd floor, phone, bedroom suite, furniture possible. 03-431761, mornings, 052-447392, from 5.00.

97 Ben Yehuda, 3, lift, 4th floor. 03-245918, 07.00-17.00.

Central Bus Station area, 3 rooms. 03-379702.

Favel, 3, roof, lift, 110,000, ground floor, 66,000. Marathon, 03-229090.

Green Ramat Aviv, 3 rooms, on pillars, solar boiler. 413789.

Lohamei Gallipoli, Yad Eliyahu, 3, phone. 03-393881.

Mahanayim, 3, 3rd floor, excellent condition. 322907.

Neot Afeka, 3 rooms, 4th floor, beautiful. 285966, 722336, 458537.

North, 3 rooms, hall, phone, solar boiler, airconditioners, after general renovation. 03-837534, work, 03-227327, home.

North, corner Feivel-Jalotchisko, for sale, 3, furnished. 03-248407.

North, for serious, 3, nice, quiet, 3rd floor, no lift. 03-444388.

Quiet, prestigious north, 3, lift, 92,000. Ninveh, 429980.

At your service 24 hours a day! If you are looking for a 2 room flat, dial 428658! Seeking a 3-room? Dial 428224! 4 rooms? 429527! And 5, dial 428227! If it's a villa or house you want, dial 428986!

Feivel, 110sq.m., balcony, lift, parking. Canadian Intercontinental (Maldan), 286222.

North! 2½, 2nd floor, quiet, frontal, 70,000! Inter-Israel, 03-294141.

Hagibor Haalmoni, high floor, lift, well kept, view, 72,000. Canadian Intercontinental (Maldan). 286222.

North, 3, 2nd floor, frontal, solar boiler, double conveniences, 90,000. From afternoon. 03-445066.

4 ROOMS & MORE

Naveh Avivim, Harav Ashi, 4, 6th floor, facing south, $150,000, without agents. 03-482340.

Near Emek Habracha! 4, 1st floor, spacious, 98,000. 03-250807.

North, completing construction, Mapu, near Promenade, 3, luxurious + 23sq.m. room + roof, 4th floor, lift, 3 conveniences. 03-491917, evenings.

Prestigious north! 4, high, view. Society, 03-234537, 03-224004.

Quiet north, Kikar Hamedina area! 4 + roof, permit, 32sq.m. construction, lift, parking, 190,000. 03-218012.

Quiet, prestigious north, immediate, 4, (120sq.m.), lovely, frontal, lift, bargain. Danel, 258064.

Ramat Aviv Gimmel, Ben Yosef, 4, enlarged, 1st floor on pillars, 90,000. 03-423749.

Yad Eliyahu, prestigious area, 4 + roof + room, additions. 03-398301.

Above city, breathtaking penthouse, 270 built/200 roof. Kinyan, 233535, 239251.

Naveh Avivim, 5 rooms, $150,000. 03-421586, from Saturday night.

Near municipality, beautiful roof flat, 4, spacious, luxurious! 295303.

North Tel Aviv, 4, all improvements, after renovation, 1st floor. 03-444435, 03-454445.

Ramat Aviv Gimmel, Elram buildings, 4½, large! Improvements + view! Gimmel, 424584, 424472.

Ramat Aviv, 4½ large, many improvements. Avivim, 03-425042, 03-411167.

Ramat Zahala, Rehov Dvora Hanevia, roof flat, 4½, 130,000. 481336.

Rehov Hayarkon, 4, 200 sq.m., most luxurious, view of Independence Park. Anglo Saxon, 286181.

The most beautiful flat in Lamed! 4, 2nd floor, frontal. Kinyan, 233535, 237702.

Ramot Zahala, 4 rooms, large, wall to wall carpets, airconditioners, $130,000. 03-495142.

At your service 24 hours daily, seeking 2 rooms, dial 428658; seeking 3 rooms, dial 428224; seeking 4 rooms, dial 429527; seeking 5 rooms, dial 428227; seeking villa/house, dial 428986.

Helsinki area, 4, 3rd floor, quiet, spacious. 03-451319, Petel.

Naveh Avivim, 4 rooms, Naveh flat, luxurious, 2nd floor, $150,000. 03-417278, 03-831938.

Ramat Aviv, opposite University, 4½, high. National, Tel Aviv. 03-236320, 03-236738.

Flats for Rent

Bloch, 3½, $375 monthly. 03-234401.

Beautiful north, 4-5 room flats. 03-450270, 03-451319, Petel.

Monthly rental, 3 room flat, phone. 410150, evenings.

Near Tel Aviv municipality, 3, empty, phone, $280, year's payment in advance. 03-286752, 03-217449.

Near ZOA, room + conveniences for office. 03-284622.

Near Kol Bo Shalom, 4 room house, immediate. 03-5566576.

Neot Afeka, 3, phone, central gas, partly furnished. 03-9223328.

Neot Afeka, 4, 1st floor, on pillars. 03-230962, 03-253738.

Neot Afeka, 4, 2nd floor, 03-481944, 03-485532.

North, near sea, 3, spacious, immediate. Ahuza, 239218.

North/Ramat Aviv, 3, high, furnished/empty, TDM. 03-446483.

Ramat Aviv, Pasternak, 3 rooms, beautiful, complete, 375. Ninveh, 418490.

Ramat Aviv, opposite university, 4th floor, phone, partly furnished. 286545, 264071.

South Tel Aviv, 2, immediate, possible keymoney. 03-827563.

Rav Ashi, 3, large, view, 400. Keys at Canadian Intercontinental (Maldan). 286222.

Shalom Asch, 5, luxurious, double conveniences 03-478703, 03-495048.

Keymoney

3 large rooms, 2 large balconies. 471606.

56 Rehov Hayarkon, near Allenby-Mograbi, for sale, bargain, keymoney flat, 3 large, ground floor, frontal, for business. 03-235062, 03-238989.

Free! Free! We will rent out your flat! Polite, reliable service, in the best tradition. Meyda Dirot, 03-246242.

Gordon, keymoney, 2, spacious, 3rd floor. 887863, evenings.

Habima area, 4, 3rd floor, improved, beautiful. 03-227453.

Nahmani, 3, frontal, 3rd floor, phone. 240638, 298125, work.

Our clients require flats urgently. Ahuza, 232511, 226063.

Shlomo Hamelech rear, 2½, 4th floor, solar boiler, cupboards, improvements. 03-238890.

Tel Aviv, Haneviim, keymoney, 2 + conveniences, 2nd floor. 03-749986, 07.00-17.00.

One room flat, Pinsker, 18,000. Home, 03-299635; work, 03-297365.

Tel Aviv, 3, well arranged, phone, Rehov Emek Yizreel. 052-455314.

Furnished Flats

North, 3½-4, luxurious, view, lift, parking. Ha'ir, 451935, 446691.

Tourists – Sderot Nordau, room + kitchenette for single, monthly rent. 840685.

2 furnished! Ussishkin! Sderot Nordau! Gretz! Israeli! "Cottage", 03-5462039.

3, furnished, luxurious, lift, airconditioners. 03-261449.

3, nice, near sea, for July only! 03-653199.

Bavli, flatmate (m) for 3 room flat, immediate. 335283, Shlomo.

Central Tel Aviv, room, solar boiler, phone, $140. 052-20133.

Derech Hashalom (Shavit), 2, hall, phone, immediate. 03-314537.

For tourists, luxurious penthouse, short term, also Sharett, 3, 3rd floor. Society, 03-234537.

Maoz Aviv, 3, quiet, phone, immediate, $280. 03-491435.

North Tel Aviv, short term, small, beautiful flat + garden, near sea. 08-241926.

North, flatmate (f) required for 3, 2nd floor, fully furnished, phone. 03-246647.

North, near sea, seeking flatmate for 4 + garden, 130. 449417.

Ramat Aviv Gimmel, bargain, 5, roof, one year. Dirot Aviv, 03-429019 (Maldan).

Ramat Aviv, seeking flatmate, graduate for 3, furnished, phone. 03-423936.

Ramat Hatayasim, flatmate (f) for furnished flat + phone. 393340, evenings.

Rehov Haavodah, 2, balcony, airconditioners, phone, solar boiler. 02-976233.

Seeking nice, tidy flatmate for 3½ room beautiful flat. 262613, 265616.

Tel Aviv, central north, 3, furnished. 282572, 451532, not Shabbat.

Tel Aviv, 68 Gordon, to let, immediate. 052-72145.

Yad Eliyahu + Givatayim, 2 well arranged, phone, immediate. 399272, 302799.

Yad Eliyahu, 2, partly furnished, phone, solar boiler, 200. 457185, evenings.

Yehuda Hamaccabi, 2 furnished, phone, $2,500, year's payment in advance. 03-428075.

Zahala, 4, new, double conveniences, solar boiler. 795084, 760878.

For July rental, 4 large, furnished, all inclusive. Anglo-Saxon, 286181.

For summer, 3½ + roof, near Hilton, airconditioning, phone, lift, parking. 03-227377, 02-536594.

Kikar Hamedina, 4, lovely, 150sq.m., 800. Canadian Intercontinental (Maldan). 286222.

Large, 4, hotels area, lift, National Tel Aviv. 03-236320, 03-236738.

Maoz Aviv, 2½, ground floor furnished. $250. 03-473302.

Near Dizengoff Centre, 3, large, for rent. 233021, 238136.

Quiet north, 3, lovely, phone, fully furnished, 2nd floor. 03-442706.

Tourists! Furnished flat + phone for several weeks. 03-231155, 03-223556.

Furnished Rooms

Hadar Yosef, furnished room. 733752, work, 906696, evenings.

Rooms to let in hotel, long term, convenient rates. 03-657913.C112 large, 2 suitable for business, office, workshop, studio. 227489.

Flats Wanted

Bavli, private seeking roof flat or flat + room on roof. 03-444328, not Shabbat.

British Zionist Federation seeking modest flats and rooms to let + share for Olim. Call the Housing Department. 03-265244, from 15.6.86.

Emissary couple without children, just back from overseas, seeking well-furnished flat, 2-3 rooms, North Tel Aviv, quiet street, for one year + option. 03-375561, from Sunday.

Family interested in renting flat, 4, north Tel Aviv-Ramat Aviv, furnished, phone, payment possible in foreign currency overseas! 612329, work, 612378.

Green Ramat Aviv, seeking ground floor flat + construction permits. 03-421761, (no agency).

North, quiet, interested in renting 2½ room flat, furnished + phone, until $350. 653216.

North Tel Aviv, interested in 2-2½ room flat, quiet. 263063.

North Tel Aviv, seeking 3½-5 rooms, lift. 263063.

Quiet north, 2, monthly rental, furnished, phone from August. 237589.

Holon Bat Yam

Flats for Sale

Bat Yam, 130sq.m., luxurious, suitable for clinic, parking. 03-484120.

Bat Yam, 4, Arlosoroff, approx. 100sq.m., 4 exposures, huge American kitchen, many investments, like new. 863117.

Holon, 4, dinette, kitchen, well arranged, storeroom, parking. 886283.

Holon, Kiryat Shmona, 4½, 2nd floor, walk-in closet, 3 balconies; flexible occupancy. 03-809727.

Ramat Hanassi, 4 rooms, 105sq.m., dinette, work corner, storeroom, solar boiler. 5513990.

2 - 2½ ROOMS

Bat Yam, Hashmonaim, 2½, 4th floor, no lift, faces garden. 03-588510.

Bat Yam, Remez, 2 ½, ½TH FLOOR, SPACIOUS, IMMEDIATE, ADDITIONS. [illegible]

Bargain, 2½ large, additions, convenient terms. 84 Balfour, Bat Yam, to Blatman.

Bat Yam, 2 room flat + 2½ room flat, frontal, parking. 03-765064.

Bat Yam, 2 rooms, solar boiler, rear, 3rd floor. 599871, 858275.

Holon, Ahufei Zahal, 2½, 4th floor, new kitchen, 37,000. 03-804793.

Bat Yam, Shapira, 3rd floor, 2. Afternoons, 599331, Shmuel, 376546.

Bat Yam, 2½, 3rd floor, for young couple. Evenings. 594073.

3 - 3½ ROOMS

3, two storey, well arranged, parking, solar boiler, Haportzim. 881421.

Bat Yam, 3 + ½, roof, fantastic roof garden. 03-592182.

Bat Yam, Shai Agnon, 3 + tiled roof, lift, frontal. 03-593416.

For sale, 3 rooms, Neot Yehudit, well arranged, phone. 809507, afternoons.

For sale/rent, 3 + dinette, solar boiler, gas, phone. 03-598214.

Holon, 3 + dinette, Pierre Koenig, 1st floor, solar boiler, spacious. 870208.

Holon, 3 + dinette, 2nd floor, solar boiler, new kitchen. 5593162.

Kiryat Sharett, 3 lovely, special, airconditioned, marble floor. 03-801559.

Aronovitz, Holon, 3 rooms, solar boiler, phone, 1st floor. 08-451983.

Bat Yam, 3 + ½, solar boiler, American kitchen, well arranged. 594597.

Bat Yam, Shai Agnon, 3½, 1st floor, lift, frontal, like new. 03-594634.

Bat Yam, Tabenkin, 3½, dinette, 5th floor, frontal, parking. 03-582320.

Bargain! 3 + 1 + dinette, 90sq.m., 70 in tabu, 6th floor, 44,000, flexible. 5515585.

Bargain, 3 room flat, Bat Yam, well arranged, American kitchen. 03-594537.

Bargain, Bat Yam, 3½, 86sq.m., ground floor, kitchen + dinette, double conveniences, phone, solar boiler, yard, storeroom. 03-594093.

Bargain, luxurious, 3 + ½, immediate occupancy. 5516585, 5517884.

Bargain, Holon, Rehov Hama'apilim, 3, phone, solar boiler. 593872.

Bat Yam, near sea, 3, 1st floor, phone, luxurious. 08-436050.

For serious only! 3 large, Ramat Hanasi, 91sq.m., finestamenities. 03-5517191, 03-5510043.

Holon, 3, 2nd floor, American kitchen, well arranged, nice. 03-887279.

Holon, 3, 4th floor, no lift, additions, beautiful, frontal. 856746.

Holon, 3½, quiet, well arranged, parking. 859203, not Shabbat.

Holon, Matmid, 3, dinette, phone, 3rd floor. 856041, Shamai.

Neot Rahel, 3½, 4th floor, no lift, renovated, $45,000. 853789.

Ramat Hanassi, 3 rooms, well arranged, solar boiler. 2nd floor. 03-5511189.

Bat Yam, Ginossar, new building, 3 + ½, lift. 03-455852.

Holon, 3½, Halohamim, 4 exposures, corner, immediate. 340875.

Ramat Hanassi, 3, dinette, lift, phone, cupboards, immediate. 03-5511647.

Yoseftal corner Eilat, 3 + ½, many improvements, 4th floor for bargain price, must be seen. 842386.

4 ROOMS & MORE

Bat Yam, 4 beautiful, improved, on pillars, parking, cupboards. 03-875040

Bat Yam, 130sq.m., luxurious, suitable for clinic, parking. 03-484120.

Holon, Kiryat Shmona, 2 flats of 4 rooms, 1st floor, Rehov Sagman, 03-5562490; 71 Rehov David Sokolow, Holon, 03-894397.

Holon, Neot Shoshanim, 4 rooms, dinette, heating, improved. 803149.

Neot Rahel, 4, large, 3rd floor, frontal, 65,000. 854061, 596922.

Shai Agnon, 4 rooms, well arranged, additions, beautiful. 03-864825.

4, well arranged, phone, parking, American kitchen. 846456, 889642.

Bat Yam, 4, beautiful, sea view, 3rd floor, parking. $70,000. 03-862705.

Bat Yam, Massarik, 5 room cottage, luxurious, improved, $180,000. 587203.

Holon, 4 luxurious in 2-storey, additions, 2nd floor, frontal. 03-895091, 03-895564.

Holon, 4, well arranged, Zionut, 3rd floor, no lift, 51,000. 03-889686.

Holon centre, 3½, size of 4½, well arranged, 78,000. 895013.

Holon, 29 Kadoshei Cahir, 4-room flat, new, roof. 03-293505.

Quiet, green area, 3½ (like 4), 115sq.m., 3 exposures, 3rd floor, parking, airconditioning. 889824.

Single penthouse, 250sq.m. in prestigious Bat Yam area, additions. 870722.

Tel Giborim, one-storey, 3 large, garden, construciton possible. 888349.

Flats for Rent

Holon, 12/32 Ha'arava, 2 + dinette for monthly rent. Sunday, 14.00-18.00.

Neot Shoshanim, 3, phone, 2nd floor. 03-238755, not Shabbat.

Holon, Kiryat Sharett, 4½, double conveniences, beautiful, from August. 02-636890.

Bat Yam, detached house, 4 rooms, phone, on dunam, suitable for institute. 03-382771.

Holon, 2, 1st floor, phone, partially furnished. 03-846859, 03-883457.

Holon centre, 4 room flat, Rehov Shenkar. 5560966, 809939.

Kiryat Sharett, 4 rooms, immediate, phone, parking, solar boiler. 03-883207.

Monthlty rental, 4, Bat Yam, 5 Mohilever, 6th floor/23, Sunday-Thursday, 16.00-18.00.

Ramat Yosef, 2, phone, partially furnished. 04-245725, payment in advance.

Flatmate required for 3-room flat, Holon. 03-884851.

Holon centre, 3, luxurious, roof, phone, solar boiler. 03-5566330.

Furnished Flats

Bat Yam, 2½, fully furnished, phone, solar boiler, 4th floor. 268329, afternoons.

Dan Region

Flats for Sale

Ramat Gan, flat + roof, 6 rooms, 3 bedrooms, conveniences, 8th floor, 25 Hayarden, corner 1 Propes, $200,000. 03-779089.

1 - 1½ ROOMS

Givatayim, Givat Rambam, large one room flat, $32,000. 03-318902.

Ramat Yitzhak, 1½, immediate, expansion possible, 2nd floor. 03-720472, 03-721465.

Well arranged, American kitchen, Bnei Brak border Ramat Gan, 2nd floor. 03-763653.

2 - 2½ ROOMS

2½, lovely, Petah Tikva, quiet, centre Ramat Gan, 3rd floor. 738788, 428442.

Centre Ramat Gan, 2 large, hall, closed balcony. 790146.

Petah Tikva, Trumpeldor, 2½ + ½, well arranged, additions, 3rd floor. 03-9231321.

Petah Tikva, near Hasharon Hospital, 2½ + roof. 03-9223561.

Ramat Gan, 2, on pillars, large balcony, phone, airconditioning. 7519242, 798457.

Ramat Gan, 2½, 1st floor, American kitchen, solar boiler, 58,000. 03-765333.

Ramat Gan, Anna Frank, 2½, 3rd floor, luxurious, quiet, interesting. 03-723703.

Ramat Gan, Shikun Havatikim, 2½, large, ground floor, many additions. 03-796663.

Ramat Gan, beautiful, 2 quiet, central, 2nd floor, bargain. 03-452257, 03-7516194.

Ramat Gan, Uziel, 2 large, hall, balconies, bargain. 03-720691.

Ramat Gan, 2, quiet, 1st floor, phone, 3 exposures. 03-700817.

Bnei Brak! Rehov Dov, 3rd floor, 2½, luxurious, 47,000. Sagi, 03-788531, 03-7517074, Maldan.

Bnei Brak, 2½, huge, phone, solar boiler, 52,000. 318041, afternoons.

For sale, Givatayim, Metzulat Yam, 1st floor, well arranged. Ron, 726545.

Givatayim, must sell, 2 + small room, additions, 3rd floor. 03-319388.

Holon, 2½ rooms, 1st floor, American kitchen, 4 tenants. 03-5512135, 03-853926.

Bnei Brak, 2 rooms, Rehov Maimon. Call, 03-798685.

Ramat Gan, 2, Rashi, solar boiler, dinette, quiet location. 793368.

Kiryat Herzog, 2, dinette, 64sq.m., ground floor. 356449.

Ramat Gan, 2½, well arranged, ground floor, bars. 03-659720; home, 03-763979.

3 - 3½ ROOMS

Petah Tikva, Kfar Ganim, 3 large. 02-634056, 02-448675, weekdays.

Bargain! Ramat Gan, 3, solar boiler, phone, parking, 2nd floor. 03-766952.

Bnei Brak, 3, American kitchen. 03-781027, until 12.00, and from 18.00.

Givat Shmuel, 3 rooms + dinette, additions, 2nd floor, spacious. 03-5321521.

Must sell, Petah Tikva centre, 3 large, balconies. 03-901405.

Petah Tikva, 3 large, balconies, phone, 3rd floor, no lift. 03-918680.

Petah Tikva, Nahamani Miberchlev, 3, dinette, phone, immediate. 052-39122.

Petah Tikva, centre, 3, 1st floor, dinette, cupboards, new kitchen. 03-916413.

Ramat Gan, 3 + ½. CORNER, ¾RD FLOOR, NO LIFT, ADDITIONS. [illegible]

Ramat Gan, 3 + ½, centre, 2nd floor, spacious, frontal. 727430, not Shabbat.

Ramat Gan, 3, 95sq.m., 3rd floor, 80,000 official rate. 761633.

Givat Rambam, 3½room flat for sale, beautiful. 03-290225, evening hours; 03-316782.

Yad Eliyahu, 3, quiet area, well arranged, August occupancy. 396753.

Bnei Brak, 3, near Shelishut, 3rd floor, luxurious, 65,000; 2½, Rehov Modi'in, 1st floor, 43,000. Sagi, 03-788531, 03-7517074, Maldan.

Givat Savyon, Harama, 3, 4th floor, no lift, April 1987. 03-919403.

Givat Shmuel, 3, for sale/rental, phone, solar boiler. 052-451767, 052-26229.

Modi'in, Ramat Gan, 3 + ½, nice, partially contents, 4th floor. 705782.

Petah Tikva, 3, nice, 4th floor, no lift, $40,000. 719606, 909840.

Petah Tikva, Bilu, 3½ large, additions, 2nd floor, frontal. 03-9234668.

Ramat Gan, Jabotinsky, 3, 4th floor, lift, 60,000. 03-726060, 03-9711119.

Ramat Gan, wonderful area, 3, hall, huge! 03-739644, 03-719508.

Urgent! Ramat Gan, 3, Shikun Vatikim, 3rd floor, roof, 83,000. Sagi, 03-788531, 03-7517074, Maldan.

3 + additions, well arranged, Petah Tikva, Rassco, 8 Nahman Mibreslav. 9320285.

3 rooms, 7th floor, 3 Etzel, Ramat Gan. 03-615249.

Bargain, Kiryat Matalon, 3, 1st floor, additions, expansion possible. 9240019.

For sale, 3 rooms + large lounge, Kiryat Giora, bargain. 03-746311, 03-355796.

Petah Tikva, 3½ room flat, well arranged, solar boiler, fitted cupboards. 918034.

Ramat Gan, 3½, dinette, phone, renovated. Work, 03-298488; home, 746245, not Shabbat.

Givatayim, 3½, luxurious, central, quiet, lift. 735173, 729366.

Givatayim, Reiness, 3, 4 tenants, solar boiler, parking. 03-313650.

Petah Tikva, 3½, Brenda, spacious, additions, phone, 2nd floor. 03-261897.

Petah Tikva, Ein Ganim, 3½, 4th floor, no lift, solar boiler, 45,000. 03-900971.

Ramat Gan, 3, large, additions, solar boiler, parking, quiet neighbourhood. 03-778178.

Ramat Gan, Hayarden, 3, roof, 3rd floor. 448131.

Urgent! Givat Savyon, 3, airconditioner, lift, well arranged. 03-341879.

4 ROOMS & MORE

Bnei Brak, Yehuda Hanassi, 4, 125sq.m., 3rd floor, American kitchen, double sink, succa, 2 bathrooms, cupboards, $98,000. 706630.

Givatayim! Prestigious building! 4 + roof flats. Tal Realty, 03-732248.

Givatayim, 4, double conveniences, prestigious location, splendid view, roof for construction, $145,000. 03-731579.

Holon, Kiryat Sharett, 4, luxurious, under construction, all amenities. 03-454746.

Petah Tikva, spacious and nice flat, ground floor, central and quiet. 03-915285.

Petah Tikva, 5 rooms, near Museum. Rashi Realty, 7518944.

Ramat Gan, Oasis, 5, high and quiet, $85,000. 03-735187.

Special flat in special building, Givat Savyon, 4 + 140sq.m. balcony, 7th floor, south-west, available in August 1987. Africa Israel Investments, 03-650281, 03-357191, 16.00-18.00.

Keret is building in Givatayim, Givat Hakerem, plot 9, huge, luxurious 3-4-5 room flats and flats + roof. Office: 30 Even Gavirol, Tel Aviv, 03-257455, 08.30-17.00.

Kfar Ganim, 4, special, 3rd floor, lift, solar boiler, parking, 8 tenants, double conveniences, 2 fronts. 03-9222141, weekdays, evenings.

Petah Tikva, Ein Ganim, 4, 3rd floor, lift, almost one year. 03-909559.

Ramat Gan, 4, 5th floor, well arranged, im proved, long term occupancy. 7515751.

Yehud, 4, American kitchen, double conveniences, airconditioner. 03-362714.

Flats for immediate occupancy, Petah Tikva, 20 Rehov Rothschild, 4 rooms. For details, Aviv Company, 155 Bialik, Ramat Gan. 03-7512203.

Kiron, 4 room flat for sale, well arranged, immediate. 7511721, 712286.

Kiron, 4, 3rd floor, available in summer. 344861.

Petah Tikva, 4 rooms, 120sq.m., 4th floor. 03-9226010, evenings.

Petah Tikva, 4 rooms, 2nd floor; Alterman, 5, additions. 9360186.

Bnei Brak, Kiryat Herzog, 4, well arranged, 2nd floor, solar boiler. 703762.

Kfar Ganim, 4, unique, pool, $89,000. 9226776, weekdays.

Kiryat Ono, 4, central heating, lift, phone. 357371.

Flats for Rent

4-5 rooms required, monthly rent, Ramat Ilan. 03-344045, evenings.

Centre Ramat Gan, 3 unfurnished, phone, parking, immediate. 03-768627.

Centre Ramat Gan, 2 rooms, hall, phone, ground floor. 03-311392.

Free! Ramat Gan, live-in with elderly, for elderly/young woman. 776784.

Givatayim, 4½, 3rd floor, phone, furnished. 03-656245, 13.00-14.00.

North Ramat Gan, 1½-2-3, phones, immediate. 03-452257.

Ramat Gan, centre, 2, phone, 1st floor, on pillars, immediate. 03-771642.

Ramat Yitzhak, 2 rooms, phone, garden, separate entrance, partially furnished, long term. 057-699442, evenings.

2½, improved, fully furnished, phone, solar boiler. 729401, 724207.

Givatayim, centre, 2 rooms, phone, unfurnished, suitable for office. 03-786072, not Shabbat.

Ramat Gan, flatmate for 3 room flat, nice, 110. 03-743548.

Yona has flats to rent, free service for flat owners. 03-321704.

Petah Tikva, Kfar Ganim, 3, in religious house, phone, for religious only. 03-9221280.

Givatayim, 4½, phone, parking, heating, fitted cupboards. 03-776172.

Ramat Gan, 3 rooms, partially furnished. 03-763335, not Shabbat.

Givatayim, 2½, phone, $200. 052-550787; Saturdays, 02-815463.

Petah Tikva, 4, Salant, phone, cupboards, bedroom. 03-912135.

Keymoney

Ramat Gan, 2 large, 3rd floor, phone, $20,000. 03-5515197.

2, 2nd floor, Rabbi Akiva, Bnei Brak, any purpose. 03-796004, 03-200450.

Furnished Flats

2 rooms, centre Givatayim, for 3 months. 623014.

3½, David Hamelech, 2nd floor, fully furnished, 370. Kaufman Realty, 03-265484.

Flatmate (f) sought for 2, Ramat Gan (Herzl), furnished, from July. 729397.

Advertisements can be placed in Lush Ma'ariv at advertising agencies and Lush Ma'ariv offices only. Classified advertisements reaching the Lush Ma'ariv head office by 5 p.m. on Thursday will appear in this section on Friday.

Flatmate, Givat Shmuel, for furnished, phone, solar boiler, spacious, immediate. 03-5321964.

Givatayim, quiet area, nicely furnished 1-room flat, available, no phone. 314616, from Saturday night.

Petah Tikva, flatmate for 2 fully furnished, phone. 9230764, evenings.

Ramat Gan, Haroeh. 2, 1st floor, frontal, phone, 175. Sagui, 788531, 7517074, Maklan.

Givatayim, Rehov Hameri, one room flat, phone. 03-251318, 03-9649536.

Ramat Gan, centre, 2, hall, 1st floor, NIS 200. 03-764267.

Ramat Gan, 2½, furnished, phone, 2nd floor, $180. 791398.

Furnished Rooms

Flatmate, 30+, for furnished and wonderful flat, phone, $50. 03-901664, from 17.00.

Flats Wanted

Free in Ramat Gan and Givatayim, we'll rent/sell your flat. 03-743343, Gad.

Interested in renting flat/villa, 4½-6 rooms, phone, long term, Givatayim, Ramat Hen, Tel Ganim. 315325.

Ramat Gan/Givatayim, 2½, ground floor, garden, phone, furnished preferred. 03-775790.

Seeking ground floor 2-3 room flat to buy in Tel Aviv: Arlosoroff, Ibn Gabirol, Pinkas. 03-228443.

Hasharon

Flats for Sale

Herzliya Bet, luxurious penthouse, 5 bedrooms, pool, tennis court. Anglo-Saxon, 052-554443.

2 - 2½ ROOMS

Herzliya Pituah, 1-2 room flats, bargain! Alon, 052-551717, 052-552734.

Herzliya, central and quiet, 2½, 3rd floor, phone, solar boiler. 052-541859.

3 - 3½ ROOMS

Ginot Shomron, 3, ground floor, garden, new. 03-421149.

Herzliya centre, 3½, 115sq.m., 50,000. 052-541144, 052-541177.

Kfar Sava, for eligible, 3, from $27,000; Anne Frank, 3, $142,000. 052-22076.

Kfar Sava, 3½, well arranged, lovely. 052-23185.

Kfar Sava, Rothschild, 3, 3 exposures, 110sq.m. 052-20931.

Raanana, 3, 2nd floor, lovely, well arranged, American kitchen, immediate occupancy. 03-446712.

Raanana, 3, ground floor, quiet, 4 exposures. 052-448858.

Herzliya, 3 rooms, on pillars, spacious, flexible availability. 052-558437.

Herzliya, 3½, 3rd floor, well kept, American kitchen. 052-544810.

Raanana, 3, 2nd floor, frontal, quiet and modern, 96 sq.m., kitchen + sinks and oven, solar boiler, immediate availability, no agency. 052-22036.

Herzliya Hatzeira, 3 beautiful rooms, 2nd floor. 052-551336, 03-9611998.

Kfar Sava centre, 3 + dinette, well arranged, 4th floor, no lift. 052-443695.

Kfar Sava, 3½, frontal, well arranged, investments, available immediately. 052-27734.

Raanana, 3½, 2nd floor, phone, solar boiler, parking, well arranged. 052-31744.

Ramat Hasharon, bargain, 3, quiet! Yerid Dirot, no agency! 03-492322; evenings, 03-491231.

Special in Raanana, 3½, 1st floor, parking, fitted cupboards. 052-450351.

4 ROOMS & MORE

4 rooms, Raanana, 3rd floor, quiet, well arranged, double conveniences, fitted cupboards, lawns, 3 closed balconies, 3 exposures. 052-441001, not Shabbat.

Hod Hasharon, 4, spacious, central, quiet, 48,000. 052-25048, 052-38269.

Kfar Sava, 4 + double conveniences, solar boiler, 8th floor. 052-35980, from 17.00.

Kfar Sava, penthouse, 5½, 175sq.m., improved. Hazomet, 052-20533.

Kfar Sava, under construction, 5-room flats. Hagra. Hazomet. 052-20533.

Raanana, 4, 2nd floor, double conveniences, lovely, $80,000. 052-32554.

Raanana, 4, 5th floor, large, 78,000; 2nd floor, 75,000. Dirot Dan, 052-28091.

Raanana, 5, 5th floor, large, facing cottages. Dirot Dan, 052-22350.

Raanana, penthouse-cottage, 5 + roof, improved, good conditions, only $128,000. Israhouse, 052-441088.

Ramat Hasharon, immediate, 4 + family room, dinette, view. 03-472983.

Bargain, Raanana, 150sq.m., balconies, additions, $79,000, flexible. 052-32652.

Herzliya, 1 Bar Kochba! 4½, 130, double conveniences, 75,000. 052-558043.

Herzliya, terraced, 4, double conveniences. 052-545630.

Hod Hasharon, 5, spacious, lift, 70,000, vacant soon. 052-444272.

Kfar Sava, 4, centre, from $53,000; 5 penthouses and houses, exchange possible. 052-22076.

Kfar Sava, 5, luxurious, 7 tenants, additions, quiet. 052-444345.

For sale, 4 room flat in Ariel, solar boiler, immediate. 052-61249.

Herzliya, 4, 65,000, + roof-75,000. 052-72878, 052-87868, Shaashua.

Ra'anana, 4, 2nd floor, 66,000, good location. 055-36303, afternoons, Ashdod.

Ramat Hasharon, nice, spacious, 5 rooms, additions, 4 exposures, 2nd floor, lift. 03-478791.

Herzliya, J.L. Baruch, 4, 120sq.m., 1st floor, on pillars, phone, cupboards, solar boiler, heating, 85,000. 03-426373, evenings.

Hod Hasharon, 4, large, well arranged, phone, solar boiler, 58,000. 052-455215.

Kfar Sava, 4, 5th floor, additions, central location. 052-25655.

Kfar Sava, bargain due to departure, 4½, new, phone. 052-441542.

Penthouse, for serious only! 4 bedrooms, foreign made marble floor tiling, dining room, American wooden kitchen, 20sq.m.room on roof with adjacent conveniences, splendid view, flexible occupancy! Ideal Homes, 052-34015.

Ra'anana, centre, 4½, 5th floor, beautiful, very nicely improved. 052-452683.

Ra'anana, 4, 4th floor, beautiful. Tel. 052-450985.

Raanana, 5 rooms, new, available immediately, 3rd floor, $95,000. 052-449354.

Raanana, 4, 3rd floor, lift, well arranged, central, quiet. 052-29661.

Raanana, Tel-Hai, 3rd floor, two-level, 4, well arranged. 052-33486.

Ramat Hasharon, 4, 1st floor, perfect, excellent location, additions. 03-498026.

Ramat Hasharon, 4½, lift, additions, quiet and central, $117,000. 480549.

Ramat Hasharon, Ussishkin, 4, luxurious, 2nd floor. 105,000. 03-479550, 03-450004.

Kfar Sava, 4, 4th floor, no lift, phone, convenient payments. 03-416820.

Raanana, central, quiet, 4, 5th floor, double conveniences, improvements, parking. 052-450947.

Flats for Rent

4, 15 Mordechai, Ramat Hasharon, 5th floor, phone, lift. 03-624748, 03-613931.

Herzliya, 2, phone, furniture, in quiet centre, immediate. 052-82906.

Kfar Sava, 3½, central, quiet, phone, parking, solar boiler, available 1.8.86. 052-455704.

Kfar Sava, 4 rooms, 8th floor, phone. 052-25411.

Naveh Amirim, 4, 1st floor, on pillars, phone, lovely. 03-471094.

Naveh Amirim, 5 rooms, partially furnished, airconditioning, phone, from July. 052-550398.

Raanana, 4½ rooms, phone, long term. 052-540833, 052-72977.

Central Herzliya, 2½ rooms, quiet and well arranged, phone. 03-457561.

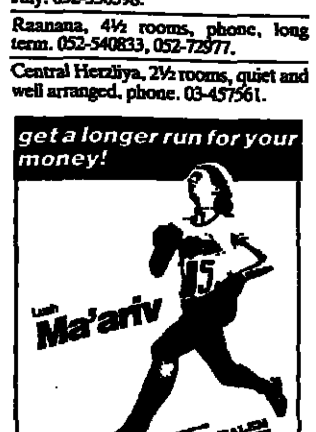

Herzliya, 4, double conveniences, phone, 2nd floor, immediate. 03-478582.

Monthly rental, 3 rooms, 2nd floor, phone, partially furnished, Herzliya. 03-657916.

Monthly rental, Holon, Kiryat Sharett, 3 furnished, phone. 03-414813.

Ra'anana, immediate, 3, dinette, very well arranged, 3rd floor. 03-499832.

Raanana, 4, rent/sale, luxurious, roof, pool, parking. 052-27250.

Kfar Sava, 5-14, special, view, citrus groves. 03-293682, 02-813690.

Furnished Flats

Kfar Sava, 1-room flat, furnished, kitchen, refrigerator, gas. 03-590344.

Kfar Sava, 2½, two-family, phone, $150. 052-20133.

Ramat Hasharon, Neve Rassco, for rent, cottage, 3, September. 03-475343.

Flats Wanted

Herzliya, seeking 4 room flat to rent, + roof preferred. 052-554650.

Ramat Hasharon, Sokolow, seeking flat for office, rental. 052-544650.

Southern Region

1 - 1½ ROOMS

Rehovot, Ahad Haam, one room flat, hall, conveniences, balcony. 03-735553.

2 - 2½ ROOMS

Rishon Lezion, centre, 2, dinette, phone, lift. 03-942117.

3 - 3½ ROOMS

Lod, 3, dinette, well arranged, solar boiler. 221142.

Rehovot centre, 3, large, 100sq.m., well arranged. 08-455755.

Rehovot, Makov Batya, 3½, 2nd floor, parking, phone. 08-457893.

Rishon Lezion, 3, well arranged, complete, parking, lift, 4th floor. 03-9644252.

Rishon Lezion, Ganei Rishon, 3½, 3rd floor, new, 40,000. 03-955922.

Rishon Lezion centre, 3, phone, 4th floor, no lift. 03-942779.

Rishon Lezion centre, 3 rooms, well arranged, furnished, 4th floor. 954739.

Rishon Lezion, Abramovitz, 1st floor, improved, quiet, western, lift, 3/1 Beit Avshalom, 45,000.

Rishon Lezion, Rashi, 3, 4th floor, no lift, well arranged, solar boiler. 993677.

Rishon Lezion, sea shore, 3, dinette, nice and well arranged. 9611829.

Yavne, 13 Rehov Ha'oren, 3 rooms, improved. 08-436789.

4 ROOMS & MORE

Luxurious 4, 3rd floor, lift, solar boiler, Zvi Frank, Rishon Lezion. 03-9649911.

Rehovot, 4 + dinette, nice, 3rd floor, good location. 08-455341.

Rishon Lezion, 4, extras, lift, parking, immediate occupancy. 952115.

Rishon Lezion, Ganei Esther, 9/7 Rehov Davidson. 9366077, work, Moshe.

Dunits Bros. Ltd. and A. Epstein are building in Rishon Lezion, Rehov Lilienblum, (west), 4-5 room flats, 7 tenants building; also small number of 4 room flats at size of 5 remained for immediate occupancy, prestigious project, Gan Nahum, Rishon Lezion. Tel. 03-948620, open Sunday-Monday-Wednesday-Thursday, 09.00-12.00, 16.00-19.00.

Gan Nahum, tall building, 5 rooms, roof. Sunday, Monday, Wednesday, Thursday, 09.00-12.00, 16.00-19.00, 03-948620.

Ganei Esther, 4 rooms, luxurious, $56,000. Tel. 722656.

Rehovot, 4, large, dinette, 4th floor, no lift. 08-459380.

Rehovot, centre, 4 spacious, improved. tel. 08-457221.

Rishon Lezion, 4, 2nd floor, lift, wonderful surroundings, available in about a year. 313914, from 13.30.

4th floor, 4 rooms, double conveniences, no lift. 953072.

Flats for Rent

Rehovot, 2, 100. Work, 438379; home, 906385, not Shabbat.

4 furnished, for year from August, possible exchange with Jerusalem. 08-472874, not Shabbat.

Rental, Rishon Lezion, Kaplinsky, 3 rooms, wonderful, phone. 08-476492.

Rehovot, 10 Rehov Hanassi Harishon, 3½ rooms. 08-436317, after business hours.

Rishon Lezion, 4, phone, airconditioner, solar boiler, contents sale. 03-994616.

Rishon Lezion, Ganei Esther, 5th floor, lift, 4½ luxurious, parking. 03-359113.

Flats Wanted

Seeking at least 4, Rishon Lezion, for longterm rental + phone, solar boiler. 995617.

Seeking in Rishon Lezion, 4-5 room flat for monthly rent + phone near Nitzanim school. 954374.

Purchase Sale

For Sale

Refrigerator, humidifier, American washing machine + dryer. 057-699819.

Fully furnished towable caravan for 4. 03-908464, not Shabbat.

Bargain, large refrigerator and dishwasher, washing machine. 03-419590.

Bargain, Bobo car seats for children. 08-451275.

Belgian buffet, 3.30x2.05, excellent; crystal lamp. 03-585526.

Cafe equipment: Taylor soft ice cream machine; refrigerated display case, revolving, lit; 20 litre mixer; chairs etc. 03-225978.

Carmel carpet, excellent condition; Amcor mixer, excellent. 826739.

Cordless phone, very modern. Superphone, 03-5563859, not Shabbat.

General Electric telephone dialer, 16 memories, automatic redial, campaign prices. 03-230971.

Hadera, artist seeking to open painting groups for adults and young. Private POB 113, Tivon.

Mobile, 5 beds, shower, conveniences, like new. 067-90189, Migdal.

Office Gestetner for stencils, bargain. 03-806547, 03-5560913-4.

Pair of water-skis, Condor Reflex, like new. 03-585946.

Sanyo and Panasonic answering machines, 2 lines possible, campaign prices. 03-230971.

Sanyo answering machine, one year old, excellent. 053-23647.

Tadex 60 switchboard, good terms, excellent condition. Moti, 652651, 651075.

Amcor 15 fridge, childrens' room, good condition. 726003.

Car phone, long term, new with intercom. 03-455552.

Ceramics kiln, 30/35/35, almost new. 04-384119.

Commercial + home fridge, scales, cash register + calculator. 052-63627.

For sale, National bookkeeping machine. 828447.

Full office equipment. 08-249735, evenings.

Kindergarten equipment, bargain. 854862, evenings.

Registration for 1987 models has begun! August supply! All types of European cars! Also immediate supply of 1986 models! Hagal Hahadash, 03-848729, 03-848444.

Trailer, opens to tent, beds + fridge, including registration. 03-229330.

Video recorder camera, 8", Sony, new, complete auto-focus. 03-809341.

Answering machine Panasonic + remote control, bargain, like new. 02-663254.

Bargain, saw, disc for quick cutting for iron profiles. 03-9221420.

For sale, original paintings by Janco, Gutmann, Mokadi, Levanon, Rubin. 03-289574.

Milling machine, CNC lathe 1985, band saw + disc, double-welder, MAG grinder, Borburg axles, shping, 3 m. lathe; financing + leasing. 04-728120.

Aeromodelling equipment, complete, radio control, engines and aeromodels. 809483.

Bargain, pneumatic LMN paper guillotine, automatic, width 155. 9222177.

Chagall, numbered litography, excellent investment, bargain. 02-761366.

Due to departure abroad, general sale of entire house contents. 03-475955.

For sale in Israel, Caravan diesel car, rental in Europe Caravan car. 03-266532.

For sale, Mayer 18 circular knitting machine. Dorina, 25 Aba Hillel, Ramat Gan, 03-7514702.

For sale, complete equipment for watchmaker, like new. 02-913102, 02-914740, Yomtov.

Hamada 700, Gestlith, collection, cutting, cardboard stapling, IO1 camera, more. 03-374515.

Mistral Diamond Head windsurfer, 85, excellent condition. 063-90420.

Religious artifacts and gifts, antique style, modern design, campaign prices. Gan-Zvi, 24 Rambam, 03-664072.

Sanyo, Panasonic answering machine + remote control. Phonetape, 163 Ibn Gabirol, 03-447706, 03-455683.

Large carpet store requires sales manager who has connections with architects and projects, excellent conditions for suitable. 03-709048, 03-707065.

New Chinese carpet, 3x2½, Tel Aviv. 02-417608.

Plywood polishing machine, 50 width, includes vacuum. 03-373020.

Polytzur - manufacture of printed plastic bags, special campaign prices, worth ordering now! 02-527251/2/3, 03-5565220; afternoons, 03-783333, 063-26593.

Seeking a facsimile machine, group 3. 052-31704.

Super luxury! German caravan, 6 beds, airconditioning, refrigerator. 052-555558.

Video Sony Betamax, $450; Grundig 32" colour television, remote control, $600; 300 litre Electronitex freezer, $400. 052-72157.

Air Conditioners

In 13 installments, airconditioners, all sizes, immediate supply. Loebl Eliyahu, 29 Sderot Yerushalayim, Jaffa; 53 Jabotinsky, Rishon Lezion.

Boats

Alfa and Bic surfboards, first in every competition, for sale, new and used. 063-61373.

Galstron 162, 1980; Mercury 115 + seaworthiness, certificate. 063-31767, 063-22812.

Lazer sailboat (England); Heath windsurfer, excellent, bargain. 03-867472.

Speedboat, Mercury cabin, modern caravan, bargain. 826801.

New Minisail sailboat, all accessories, NIS 1000. 052-61432.

Piranha 1983, like new! Fully equipped. 03-769611, 03-760066.

Computers

Due to departure, IBM compatible + software, NIS 1,500. 053-54018.

Bargain sale, Commodore 64 + disk-drive, printer, tape. 03-473320.

Hashev Na, computer camps during summer holiday, sales campaign. 03-738627.

Portable personal computer. Olivetti AM 10, flat LCD display, communication facilities. 888107.

Apple compatible, American, additions, separate disk drive possible. 052-557790.

Excellent diskettes, at surprising price of NIS 2.20, including VAT, 18 Pinhas Rozen (Derech Herzliya), Tel Aviv.

Now you too can afford a computer! Home and business computers for sale at campaign prices. Open holiday and Saturday from 10.00. 052-544911, 052-558838.

Carpets

Arbel carpet, shaded brown wool, 2.5 x 3.5. 729425.

For Lotus and word processors, instructor required, afternoons/evenings. Bat Yam/Zahala. 03-5514633.

Furniture

Bargain, new in packing! Lounge, NIS 290; cupboard in packing, 4x4. Eilat, 8 Yafo, Tel Aviv, 03-820893.

From carpentry, two-level cupboards: 2, 180; 3, 220;, 4, 280; 5, 320; 6, 380. Rihut Lakol, 96 Sokolov, Holon. 03-845558.

From manufacturer, excellent bamboo furniture. Eilat, 8 Yafo, Tel Aviv, 03-820893.

Furniture liquidation, lounge suite, table, chairs etc. 03-428351.

Luxurious beds, Italian style, stock liquidation, 50% off. Kobi or Arieh, 03-5461130, 03-5461129.

Rustic furniture, complete lounge suite + buffet + dinette. 03-919368.

Bargain, lounge furniture, Danish dinette, curtains, antique hand-made Philippine lounge suite. 03-353564.

Bargain, new lounge suite, in packing, Italian model, NIS 295. 03-734007, 093-834528.

Bargain, 3 office desks, like new, NIS 400. 052-448333.

Bedroom furniture, foreign made, excellent condition. 03-485970.

Double bed, Paradise, NIS 250. 747623, afternoons.

Foreign made bedroom suites, complete including 4 door cupboard, campaign price, NIS 1290, Mifgash Harahit, 45 Kugel, Holon, (opposite Rina Cinema in parking lot). 03-847891.

Furniture re-upholstering and varnishing. Uzi Upholstery, Bat Yam, 878173.

Genuine leather lounge suites, modern and luxurious! Starting from NIS 1600. Rehitei Yardena, 34 Haroeh, Ramat Gan. 03-728702.

Shvedia, cupboards, bookcases and beds for youths' and childrens' rooms, selection of colours, rounded corners, quality and service. 62 Hakishon corner Florentine, Tel Aviv. 822612.

Table + 6 chairs, carved wood, NIS 1,000. 266905, evenings.

Dining room furniture, antique style + additional pieces. 04-253137, weekdays.

Sideboard + bar + china cabinet, antique French baroque. 03-241414.

Musical Instruments

Pearl 4-drum set + cymbals, excellent condition. 052-34310.

Professional Peavey bass guitar, amplifier, 150w. speaker, etc. 9229321.

Viennese grand piano, excellent condition. Evenings, 052-72041.

7 professional drums, complete, like new. 03-786057, not Shabbat.

Campaign! For limited time only! Pay NIS 735 and balance in 4 equal installments and you'll have a piano. Also for new immigrants! Organs and guitars also from display. Musicton, Holon, 03-345186, 03-881331.

Organ, Yamaha B. 35, NIS 1000. 674585, 5563932.

Organs, pianos, synthesizers, Kawai and Roland. Beit Kawai, 61 Dizengoff Centre, 03-282493.

Professional drum set, flute, like brand new. 03-454691, 03-694348.

Bargain, Biellorouse, brown, excellent condition, lovely tone. 03-491561.

Diamond organ 903, professional, Scandali accordion 120. 052-22656.

For sale, Yamaha organ B 55, like new. 03-737298.

Russian piano, like new. 03-5515308, mornings; 03-495457, evenings, Hezi.

Best buy! Elka-Orla, Jen organs at Halilit, computerized Casio organs, surprising prices, all searches end at Halilit, Clock Square, Jaffa.

Double bass, cello, viola, violin - hand-crafted! 03-749245.

Farfisa amplifier for organ, and Marshall bass amplifier, Ibanez fretless bass. 03-351906.

Gemeinhart flute, silver, open holes, excellent condition. 03-950053.

German Dittman piano, lovely, antique style. 03-581045, 03-803162.

Sale, French horn + amplifiers, microphones and loudspeakers for band, excellent condition. 02-856323, weekdays.

Pets

For sale, 6 pedigree border collies for work, Austrian father, certificates. 067-63871, Uri Rom, evenings.

German shepherd female, 6 weeks, lovely, certificates, excellent. 063-34861.

Horses boarded, devoted care, continuous supervision, inclusive insurance, medical insurance possible. Avishai's Ranch, Baptist Village junction, Derech Petah Tikva, Hod Hasharon.

Poodle, 1-year-old female miniature, lovely black. 03-584141.

Afikim Kennels offer this week: Excellent German shepherd puppies, from various litters, sale also in Tel Aviv. Tel. 067-54572; 067-54540.

Available, 4 wonderful and house-trained kittens. 03-880982.

Bargain, 2 Pekinese dogs, (f. and m.), 2 years old, $150. 03-876524.

Bargain, St. Bernard puppies + certificates, NIS 400. 053-37611, 053-93240.

Excellent German shepherds, no certificates. 052-555065, Friday, Saturday; 052-559069, from Sunday.

For sale, Golden Retriever pups, parents are Israel champions. 03-482163.

Mare for hurdles, imported from England. 03-951195, work; 03-953122, home.

Mixed breed puppies, Rottweiler and boxer! For guarding and attacking! 052-450057.

Old English shepherd puppies, wonderful. 03-471094.

Bargain, urgent, Westinghouse 18 no-frost, mustard colour. 052-82326.

For sale! One year old beautiful colt, bargain! 055-74219.

For sale, Yorkshire terrier puppies + certificates. 03-411437.

Pension for small dogs, private house, responsible and dedicated care. 03-730631.

American Staffordshire terrier puppies of U.S. champion Looker. 052-32550, 052-70576.

For sale, German shepherd couple, Belgian shepherd couple. 03-915928.

Friendly female monkey for sale, 2½ years old, vaccinated. 355796, 9234213.

Horse, male, beautiful, quiet, $1,000. 08-436247, 08-439172.

Keeshund (Eskimos) puppies, pedigreed, certificates. 03-322433, 03-9220215, 03-9362123.

Purebred Arab mare and foal(f), 5000 and 3000. 02-526072.

Refrigerators

Amcor 15 automatic, like new! 249138, 425459.

Amcor 15, excellent condition, NIS 450. 03-5322888, 03-5323213.

General Electric, 2 litre side-by-side, bargain. 841836.

Cold storage room, to –18°, 320x270 + freezer, display refrigerator. 052-36621.

New and used refrigerators, fast delivery. 10 installments possible. Merkaz Hamekarerim, 13 Tchlenov, 03-382005.

Office refrigerators for immediate delivery. Merkaz Hamekarerim, 15 Tchlenov, 03-382005.

Sewing Machines

For sale, Rimoldi 4 needle overlock (knitwear) new condition. 03-382066.

Shavers

Tchatchkes, repair, service, sales. 12 Bialik, Ramat Gan. 736164.

Stereos

Bargain, speakers, 2 x 150 watt + new speakers, 2 x 60. 03-91382.

Sansui 2000 stereo in packing; Yamaha 1000 integrated system. 03-454852.

Sansui receiver; Akai receiver; speakers. 03-786057, not Shabbat.

Selection of stereos! Amazing prices, exchange possibe, old for new. Tuner, 158 Derech Petah Tikva (near north train station). 255983.

For discerning. Akai, Technics, Bose 7-components professional system. 02-632338.

Shure PA system, stereo, 6 inputs. 02-699812, 02-854127.

Televisions

Bargain, like new, Sony video, remote control, 30 cassettes. 052-447970.

Buying all kinds of TVs and video. 03-851971, evenings.

In 13 installments, colour televisions, all sizes, immediate supply. Loebl Eliyahu, 29 Sderot Yerushalayim, Jaffa; 53 Jabotinsky, Rishon Lezion.

In 13 installments, video-tapes, large selection, immediate supply. Loebl Eliyahu, 29 Sderot Yerushalayim, Jaffa; 53 Jabotinsky, Rishon Lezion.

JVC 141 video, new in packing; Sharp video; stereo, 4 components. 03-403003.

National video, modern, remote control, multi-system, like new, bargain. 418534.

Nordmende 22", new, in packing. 03-416367.

Sony Betamovie camera + cassette. 04-717215, not Shabbat.

Typewriters

Seeking to purchase English telex machine (also possible, Lorentz mechanical repair of existing machine). M.P.H., 03-7519146.

Borrowing and sales. Dayan, 10 Sderot Rothschild, Tel Aviv, 659046, 724480.

Washing Machines

Grand Lady washing machine, very good condition, 350. 03-241670.

Purchase

Meir buys, sells and exchanges equipment for kitchens, bakeries and others. 03-834539.

Combiner (plane, saw, driller, fraser) for amateur carpenter. 08-435130.

Lichtenstein and Holder buy old religious books and Judaica. 02-287805.

DOMESTIC HELP

In your home/hotel, refreshing massage from very shapely beauties. 03-297095.

Personnel

Export service firm requires secretary/typist, fluent English, Hebrew, 08.00-16.00 or 14.00-20.00, good conditions. A.F.C., 652651, 651075.

Young businessman requires pretty and intelligent secretary. 03-203924.

Situations Vacant

Advertising agency, Kfar Sava, requires experienced graphics artist, flexible. 052-450057.

Agents + car required for nationwide distribution. 03-787530.

Appraisers' office requires insurance appraiser, experienced in elementary, secrecy assured. 03-203431.

Available: salesperson in central and northern areas, Peugeot van. 063-62824.

Begining draughtsperson, typing, for engineers office. 03-732162.

Blueprint machine worker required. 03-288382.

Car wash workers, daily, mornings, about 3 hours, Tel Aviv centre. 203029.

Carpenter required to construct pergolas, seasonal work; experienced roof worker or apprentice. 052-453731.

Centre for the Blind, 94 Sderot Ben Gurion, Tel Aviv, 242634, 245425, requires sales manager for auxiliary equipment for the blind. Experience in dealing with public, Hebrew-English speaker.

Circuit sales promoter/demonstrator required, electrical appliances, Canion Ramat Gan. Interview, phone 09.30-15.00, 03-201622.

Cleaning workers for afternoon cleaning of offices, work from 17.00, about hours. 203029.

Cleaning workers required for general work and office cleaning, full work day, 07.00-16.00, good terms. 203029.

Cleaning workers, afternoons, Tel Aviv centre, from 18.00, about 4 hours, Sunday from 17.00, no Fridays, good terms. 203029.

Commercial company at Ben Gurion Airport requires for work in shop: 1. cashiers. 2. young people to help design merchandise display. English mandatory, shift work, including Saturdays, holidays. 03-9711172-3.

Commercial vehicle owners (Transporters, transits, double cabins) for work. 04-934102.

Compositor-typist, offset photographer, graphic artist required, flexible hours. 338546, 337573.

Computer importing company requires energetic shop worker, computer know-how; also repair laboratory worker, prior experience. 03-283370, 03-204905.

Construction workers required for building company in central area. 03-747044.

Dynamic young person, initiative, to manage marketing for developing product. 03-827295.

Electricity draughtsman required + experience for planning office, temporary/part time possible. 03-457641, 03-453995.

Electronics factory, Givatayim, seeking secetary to run office, English correspondence, bookkeeping. For interview phone. 318511, 06.00-15.00.

Holon laboratory requires worker for easy work. 03-5560913-4, 03-806547.

If you are truly "with it" – excellent regional sales managers! Top terms and professional instruction to those accepted! 03-371239.

Insurance agency requires young person for administration, experienced preferred. 458287, 10.0-12.00, 14.00-16.00.

Kal holiday services, Kfar Sava, seeking split shift clerk. 052-86439; experienced worker for hobby and crafts shop. Evenings, 052-86439.

Keyboard operator for IBM computer, with bookkeeping experience and knowledge. 7519637.

Kibbutzim require elementary/high school teachers for absorption. 03-262521, 03-216015, Absorption Department.

Labels factory, Bat Yam, requires agents nationwide. Call 03-5517099.

Large Tel Aviv export company requires English clerk, accurate, rapid, full time. Anat. 622581.

Maadanei Mizra, Ramat Hasharon, seeking worker as supervisor, salary accordingly. 03-473936.

Memsi, Tel Aviv requires duty control post workers, shift work. 03-622961, Yadin.

Metalwork factory requries workers for cutting, tin-bending machines, after army service. 03-494995/6/7.

Moshav Paran in Arava seeking food centre worker-dairy barn substitute worker. 057-81313, evenings.

New dental clinic, Petah Tikva, requries experienced assistants. 03-9229580.

Nursing institution requires attendants, nurses (m. and f.), auxiliary personnel for shift work. 872369, 875757.

Packing worker for toys, sewing know-how desirable. 03-825065, 03-658864.

Passenger lorry drivers + permit for passengers for steady work, good terms. 03-7518684.

Photography lovers invited to participate in coloured postcard contest, to 31.7.86, Israeli subjects for luxurious album. Details on Bingo-Photo contest, 065-54153, evenings, prizes for winners.

Planner draughtsperson for sanitary plumbing, experienced, Sharon residents preferred. 052-70592.

Plastics factory, Tel Hashomer area, requires serious production workers, shifts, good termsl 03-355174.

Professional photo laboratory requires skilled, experienced worker. 03-443811.

Ramat Gan jewellery factory requires buffer, apprentices possible. 03-7518760.

Seeking guard and security worker coordinators for Tel Aviv and environs. 03-263491.

Seeking professional cutters for silver jewellery, Petah Tikva. 03-909139; evening, 03-945307.

Seeking water-metre readers for Netanya area. 03-251951, afternoons.

Seeking silk screen printer. 708382, Spectra.

Silk screen printing, Bat Yam, requires paste-up graphics artist. Call 03-5517099.

Singer machinist, 5 days weekly, good terms. 03-824312.

Small Tel Aviv hotel requires reception clerk. 03-657465.

Students required for merchandise packing, Ramat Aviv, flexible hours. 03-422183-5.

Student tutor for youth in Ashdod, good pay. Evening, 052-72041.

Studio Ma belle for brides requires expert hairdresser for brides and trainees. 03-237348.

Waiters/resses, chef, wine waiter, experienced, Aladdin, Jaffa. 834209, evenings.

Working advertising office requires worker only after advertising course. POB 2134, Tel Aviv. Specify phone.

Administrator for mobile supervision of mature workers, in several sites, pensioner preferred + car. 03-299430, from 14.00-17.00.

Cafe Tete-a-tete, Ramat Aviv Gimmel, seeking waiters/resses. 03-426398.

Cleaning workers for steady work in public institution. 03-219510, Moshe.

Commercial company, Ben Gurion Airport, requires keypunch operator for NCR computer, shift work, English mandatory. Handwritten c.v. to POB 53, Ben Gurion Airport 70100.

Experienced dental assistant, Sunday and Wednesday afternoons. 249939.

Food laboratory, Holon, seeking worker for easy work. 03-5560913-4, 03-806547.

Gabi Model knitwear factory requires assistant to storeroom worker, textile experience preferred, 5 days weekly. 32 Levanda, Tel Aviv. 03-376392.

Hairdressers, trainees, blow-dryer operators, manicurists, north Tel Aviv. 243259, 220020.

Independent hairdresser, Ramat Gan. 723150; home, 5516217.

Kibbutz Misgav Am requires kindergarten teacher for 1986-1987, preferably with kibbutz experience. Call Talya, 069-53625.

Packing workers for toys + professional storeroom worker for wholesale shop. 03-825065.

Petah Tikva, seeking secretary from 08.00-15.00, English knowledge + driver's licence. 03-906622.

Printer for ½offset page, full time. 03-290942.

Secretary + computer operation, command of French. 03-217458.

Serious workers to learn profession of silk screen printing, after army. 03-5593270.

Transport driver, Class C license for over 15 tons preferred. 03-661192.

Cleaning work in offices, Holon, Jessie Cohen, Kiryat Ben Gurion, Herzliya and Raanana (including transportation). 887343. 804078.

Ariel Advertising requires interviewers, Hebrew/English. 03-246233, Zvika.

Buyer in clothing field. Mornings, 052-81562; evenings, 052-541965.

Couple for domestic and agricultural work, preferably with agricultural experience. 067-63181.

Dental assistant for private dental clinic, experienced, Englishspeaking. 03-234401.

Dental assistant for nice dental clinic, full/part time. 03-378195.

Dental hygienist, part time, Ahuza. 04-257464.

Dentists for modern clinic, part time. 03-378195.

Distributors required for food products factory, countrywide, with commercial vehicle or food shop. 055-33544, 08.00-16.00.

Domestic required, north Tel Aviv, once a week. 03-5464041.

Electrical appliance company requires strong porter with driver's licence. 03-243341.

Electronics factory, Bnei Brak, seeking production workers, inexperienced possible. Experienced welders, minimum 11 years schooling. Full work day. 03-790019.

Foreman for serious construction company, experience mandatory. 03-846109.

Furniture factory requires carpenter, mechanic, general worker. 03-823575, Simona, mornings.

GTO ½ printer, Heidelberg, letterpress. 824654.

Glazier required, professional only, for Shlomo Shutters, Petah Tikva. 911693.

Good conditions in large department store, Ramat Aviv, for salespeople in cosmetics, housewares and gifts departments, shift work. 03-423112.

Insurance office requires part time secretary (mainly mornings), much work with public. 03-483437, Holiday/Saturday.

Lifesaver required for Kfar Shmaryahu pool. 052-72000, Boaz.

Manager required for advertising project, independent on location, experienced in advertising and purchasing fields, high income for suitable. POB 5301, Herzliya.

Nir-Am kibbutz requires duty physician, accomodations on location. Work, 051-99046; evenings, 051-99074, 051-99914.

Organist, guitarist, drummer, after army, required by beginning musical group. 03-950053.

Professional jewellers and setters required, references. 03-623488, 03-615475.

Qualified kindergarten teacher required, religious, experienced, accommodations on location, for family also possible. Call 067-63176, 10.00-12.00.

Raanana, metapelet + cleaning work, live-in. 052-454439, weekday evenings.

Repairmen required for finishing work, experienced in plaster, flooring and tiling repairs, for work in Petah Tikva, Netanya and Hadera areas. 03-911297, 03-904865.

Required, energetic sales promoter with character, full time. 03-356625.

Rishon Lezion, housekeeper required, live-in, good conditions. 997692.

Seeking workers, technical background, manual work for lamp production. Lampdar, 29 Avoda, Bat Yam industrial area.

Skilled/unskilled knitters required, shift work, for textile factory. 03-831722.

Space sellers required countrywide for established advertising guides. 03-297327.

Students as cashiers in large chain stores: Gush Dan, Tel Aviv, Ramat Aviv areas (high salary). 03-422183/5.

Tnuvale Restaurant requires young worker with much energy and resourcefulness, after army service, for serving. 03-289339.

Trainee required, technical background for computer-calculator repair. POB 274, Haifa.

Travelling abroad? Qualified kindergarten teacher will care for your children in her home. 03-580064.

Vocational school, Holon, requires English teacher, 8 hours weekly. 03-805534.

Wooden house building company requires carpenter for assembly and finishing work. 03-364259, from Sunday.

'Hamoneg', 21 Ben Yehuda, requires experienced waiter/resses evening shift supervisors, preferably with bar experience, counter-grill workers.

A. Klein Industries Ltd., producers of polythene bags, new industrial zone, Rishon Lezion, require shift workers, full benefits. 9610646.

Armon Hayarkon Hotel requires dining room supervisor. 03-455271/2.

Avi Cranes require licensed mechanic for diesel engines. 03-5561813.

Bakery requires workers for night shifts. 03-310230, 03-313579.

Bindery requires LMS folder, expert in Colbus binding machines. 823644.

Bnei Brak, seeking paper delivery boy, mornings + moped, 1½ hours, 320. 780223.

CBS records printing house, requires montageur, good conditions. POB. 681, Tel Aviv, for Gabi.

Chemicals company, Kiryat Arye, Peta Tikva, requires post-army + driving licence, English, to work in laboratory, from 08.00-16.00. 03-9230222.

Commercial firm requires salesperson + technical background. Hashahal, 03-333834.

Company marketing to workers' committees, require experienced agent. 03-315159.

Computer company requires secretary, at least 3 years' experience, full time. Familiarity with word processor + English telex an advantage. Nice appearance and ready to work full day. Apply in handwriting attaching curriculum vitae to POB 26072, Tel Aviv, 61162.

Concrete formworkers and builders for work in Rehovot and Tel Aviv area. 03-730521, 03-723184.

Davash Garage in Bnei Brak requires mechanics, after army. 703718.

Developing printing company requires dynamic sales promoter with car, preference to experienced in field. Send curriculum vitae in handwriting to POB 20050, Tel Aviv, 67132 for 471.

Dynamic persons, for work in free time in their residential area: Hasharon and from Tel Aviv to Netanya. 052-31317, 053-31510, 03-812181, Hani.

Excellent hairdresser required, serious trainees, full time. 481585.

Experienced and skilled plumbers required, also trainees. 03-7518910, from Sunday.

Experienced, serious, independent bookbinder for printing house in Givatayim. 319989, 318608.

Head assistant required for dental clinic in Givatayim. 03-316195, 03-323063.

For private production, additional candidates required, violin, percussion, double-bass + accordion players. 052-21077.

Ha'ir agency requires agent + car and previous sales experience. 03-451939.

Herzliya, English teacher (mother tongue) required for English speakers, grades 5-8. 052-552331.

Kfar Sava Yamaha music centre requires: secretary, 14.00-20.00, keyboard instrument player-salesperson of musical instruments, experienced organ teachers. 03-499220/9.

Kfar Shmariyahu restaurant requires manager + waiter with experience. 03-471483, 052-441118.

Kiryat Atidim, Neve Sharett, restaurant requires experienced cafeteria workers, 11.00-20.00. Interested apply to Kiryat Atidim, 10 Rehov Dvora Haneviah, Mr. Bernard. (busses 23, 28 from Central Bus Station). 15.00-17.00, good terms for suitable.

IOI Knitwear factory requires knitters on round machines, shifts. Hadar Rozen, 03-382277.

Lawyer's office requires: specialist + law student. 03-259202.

MMM car institute requires: 1)mechanics after army with work experience. 2)qualified car mechanics. 780892.

Masseuses required, excellent conditions, convenient hours. 03-283635.

Master weaver required, Ramat Gan area. 621419, 780885, weekdays.

Mifal Hapayis building cafeteria requires cafeteria worker, full/part time, over 30. Apply to 3 Rehov Haftman, Tel Aviv, to cafeteria.

Neot Afeka, Zahala, Hadar Yosef, paper delivery boys + moped required. 052-542746.

North, womens' fashion producer requires sales representative in central area. 04-708624, 04-701033.

Old age home in central Israel requires qualified nurses + attendants, convenient working conditions and good salary. For details call Iris, 353918, mornings.

Photographic modelling! Beautiful men + women of all ages + types required to make money and smile! Yorkscope Studio Ltd.: an Israeli agency on an international level. 03-281391, 03-293548, 04-257081.

Ramat Gan jewellery factory requires experienced caster. 03-7516891.

Ramle area, jewellery factory requires worker. 08-225656. Yaacov.

Real estate office, Tel Aviv north, requires salesperson + car. 5460515, 5461565.

Receptionist, retirement age, for hotel in town centre, afternoons. 227496.

Religious, quick kitchen worker required for Bnei Brak yeshiva. 03-786295.

Required for work abroad, Nigeria: electrician and plumber. 995111, Sunday-Thursday.

Salary comptroller required, knowledge of bookkeeping, experienced, full time. 780298, 787003.

Sales representative with initiative required for office machines service. 03-662998.

Seeking student for cleaning one room flat in Tel Aviv, once a week. 7511390, work (Gil), 280352, evenings.

Seeking urgently auxiliary persons for nursing parents' home. 03-350187.

Seeking: 1)offset photographer platemaker, 2)montageur. 03-294975, 16.00-18.00.

Seeking upholsterer for factory for youth beds. 03-827876.

Serious + good physical rating for part time work in Civil Guard, Hod Hasharon. 052-24777.

Serious real estate office, Tel Aviv, requires sales representative, good conditions for suitable. 295308.

Serious, unskilled worker for carpentry, for wood bending, 5 days weekly, good conditions. 803701.

Site engineer or practical engineer, for supervision and management of construction works in Jerusalem, for 3 months with possible extension (also Tel Aviv resident possible). 03-350318, Yitzhak.

Students required, preferably religious for work in youth hostel, Golan, + accommodation. 067-63680, 067-63461, 17.00-19.00; work, 067-63892.

Students! High school pupils! Educated! NIS 75 for evening and more! Nili, 9/1 Recanati, Ramat Aviv! Sunday-Thursday, 10.00-14.00.

Tel Aviv advertising firm studio requires:1)paste-up graphic artist with at least 3 years' experience, 2)studio manager with proven experience in printing production + paste-up graphics of at least 10 years. To arrange an interview, 03-281824, Rachel.

Urgent! Small function hall in Tel Aviv requires chef + sous-chef. 03-338557.

Urgent! released soldiers, young persons, summer campaign! NIS 80 a day. Adam, 38 Derech Petah Tikva, Tel Aviv.

Visa (credit-cards) requires young person + drivers licence for part time work. 03-261116, personnel.

Visa (credit-cards) requires young person after army, secondary school education, drivers licence, full time. 03-261116, personnel.

Waiter required, evening hours, restaurant Shmulik Cohen, 146 Herzl, Tel Aviv.

Women! Men! And children! Registration continues for catalogue of photographic and cinema models. 03-238853.

Worker required for machines maintenance, shifts. Kfar Sava, 052-35086, 12.00-15.00.

Young men, post-army, for photography jobs on beach. Kikar Atarim, shop 368.

Agency distributing watches to workers' committees requires independent sales people, central and southern area. For interview, 03-658319, from Sunday.

Ardar carpentry requires skilled carpenters and trainees, excellent conditions. 03-9611944, 03-849612, 03-5518062.

Controllers for security installation, Tel Aviv, personal weapons and detonators. 03-614211.

Draughtsperson required for road engineering office. 03-443804.

Driver with Maivo motorbike licence. Work, 03-830231, 03-830233.

Dynamic and organized young woman, daily, from 08.00-14.00. 423712.

Excellent pedicurist required + all income for her, 3 days. 412414.

Experienced mechanic for Kfar Sava garage, 5 days weekly. 052-23124.

Experienced airconditioner technician required. 656431; 880675, home.

Experienced practical engineer required for airconditioning planning office. 736929.

Factory, central Herzliya requires experienced computer keypunch operator, flexible work hours. 052-555238, Levana.

Experienced salespeople + car, to distribute advertising material, good conditions. A.V.T., 03-280078.

Experienced storeroom worker for immediate work, good conditions. A.V.T., 03-203052-3.

Genesis Fashions requires sales agents + experienced saleswoman 03-658393.

Holon dental clinic requires experienced assistants. 03-884942.

Israeli family in U.S. seeking metapelet, after army service for care of child in nursery school + housework help. English speaker preferred, references necessary. 03-402967.

Marketing company requires storeroom assistant, graduate of storeroom/technical clerk course, experience or knowledge in electricity field desirable. 03-707146, Roni.

Photography and graphics studio requires sales agents, percentages and salary. 03-661995.

Pirsum Ariel requires English/Hebrew interviewers. 03-246233, Zvika.

Printer for Hamada ¼, excellent conditions for suitable. 03-219044, Moshe.

Production engineer, experienced in planning-development and production, for permanent work. A.V.T., 03-280078.

Professional salesperson required in costume jewellery field, vehicle necessary. 03-825975.

Sales representatives, public relations people for field work, 21-26 years old, tall, work in Kfar Sava, Raanana, Ramat Hasharon. 03-236334.

Salesperon for Bat Yam department store, for sale of printed shirts. 053-99010, 03-9233366.

Self-service restaurant in Tel Aviv requires workers/waitresses, candidates should contact Kiryat Atidim, Neve Sharett, Rehov Dvora Hanavi, bldg.10, Mr. Bernard, (bus no. 28, 23 from central bus station) good conditions for suitable.

Technician required, to sell chemicals and equipment to electronics industry. 03-660487.

The U.S. Embassy requires a telephone installer and repairman. Applicant must have three years of journeyman level telephone installer and repairman experience, a knowledge of English, EPABX system and ability to read wiring plans and diagrams. Please call the Personnel Office, 03-654338, Ext. 304, from Monday.

Unskilled worker for factory, Azor. 805419.

Very high commission, part or full time agents wanted, all areas, with initiative and patience, marketing unique advertising calendar. 03-839548, 08.00-15.00.

Very experienced draughtsperson technician required for architects' office, 08.00-16.00, 5 days. 03-457639.

Wholesale company in electrical equipment branch requires salesperson with electricity background. 03-258833.

Work assured! Diamonds! Learn to cut, count points and classify! 03-7510312, 03-7510860.

Yavne, Neve Ilan, professional hairdresser required. 08-436555: home, 08-435291.

Young person required + driver's licence, electricity background. 03-9230855.

Young people for food shop, 07.00-19.00, split shift. 336532, Vexi.

Adi Neufeld, 30 Rehov Levanda, Tel Aviv, Tel. 370888, requires unskilled workers, training provided, very good conditions, 5 days work.

Agile student + motorbike required for interesting afternoon work. 373077.

Baruch Knitwear requires machinists for flat machines, conditions. 825527.

Car garage, central area, requires retired, part time, authorized tester's licence. Handwritten applications to "Garage Director." POB 33363, Tel Aviv.

Childrens' clothing factory requires independent salesperson for northern area, salesperson for central and southern area, discretion assured. 03-5512836.

Cleaning workers for Holon municipality building, afternoons. 03-813133.

Graduate sales promoters, experienced in telephone sales promotion, flexible hours, high pay for suitable! 03-656986.

Hebrew-English secretary-typist, proven experience, perfect Hebrew, full time, Sunday-Thursday, full day. 03-485899, from Sunday, 16.00-18.00.

If you have initiative, marketing talent + car, we offer you work + potential for your leisure hours! Very high income. For interview, 03-241974.

Israel Society for the Protection of Nature, 4 Hashefela, Tel Aviv, requires workers for trip advice and information, full time, Tel Aviv. Must be graduate of guides course, Hebrew, English, office work know-how, veteran hiker, can work flexible hours. Fill out forms at Personnel Department.

Large maintenance company requires qualified, licenced electricians, concrete mould worker-builder, preferably Holon, Bat Yam, Rehovot or Rishon Lezion resident. 02-520538.

Nueiba holiday village entertainment staff, Michmoret, requires attractive, friendly young woman for dance and exercise programmes. Apply to Pini, 053-93113/4 or 053-96397, including Shavuot.

Pharmacist, part time, Ashdod, even retired. 02-233081, 055-24698.

Production workers in industry, immediate work, good conditions. A.V.T., 03-203052-3.

Round knitting machine workers for Rekem, Petah Tikva. 9228012, 9222987.

Sales demonstrators, nice appearance, experience, half day. 03-242093.

Site engineer required, experienced in organizing and managing site, + car. 911297, 904865.

Skilled worker for sock machines, good terms. 03-781802.

Work on espresso machine, 5 days, mornings. 03-234318.

Young woman for minimarket delicatessen, and for kiosk, north Tel Aviv. 03-430718.

Zeiger cutters + young person for round stone machine, 2 Hatushia, 4th floor; evenings, 9649607.

ACCOUNTANTS

Bank reconciliations director required, 08.00-13.00. 7515796.

Bookkeeper required, experienced in customer service. POB 2277, Bnei Brak.

Bookkeepers office, Ramat Gan centre, requires: 1. independent bookkeeper. 2. assistant to head bookkeeper. 3. clerk for errands, typing. Call only 15.00-18.00, 03-74[illegible]52, work hours 08.30-14.30.

Countrywide marketing company requires head bookkeeper. Details, Derech Promotion and Marketing Ltd., 03-374[illegible].

Full time clerk, good bookkeeping, English. 200935.

مكتامن الاصلي

Experienced, independent bookkeepers required part time + clerks + references. 319989, 318608.

Factory in Yavne industrial zone requires grade 2 bookkeeper. 10.00-18.00, Beni, 08-437566.

Grade 3 bookkeeping clerk required. 03-828447.

Hod Hasharon, bookkeeper required, full time. 052-28576, 052-425336.

Independent bookkeeper required, Rolteg industrial comapny. 03-810312.

Kibbutzim seeking accountants and grade 3-4 bookkeepers for absorption. 03-262521, 03-216015. Absorption Department.

Bookkeeper (experienced only) required for immediate work, extended term, full time. Tigbur, 03-282257/8.

Centre for the Blind, 94 Sderot Ben Gurion, Tel Aviv, 262634, 245425, requires self-employed bookkeeper, work experience, computer operation. Appy to Herzl Muchtar or Mr Yaacov Yaron, accountants, 736318.

Central Herzliya factory requires bookkeeping clerk who can also deal with debt collection, preferably with car, retired possible for part time. Levana, 052-555238.

Gideon Oberson, Ramat Gan, requires salary clerk + bookkeeping, full time, 5 days. 7511627, 7510176.

Petah Tikva accountant's office requires bookkeeper. 03-914631.

Ramat Gan contractors' firm requires bookkeeper + computer experience. 03-730521, 03-723184.

Accountants office requires comptroller worker, specialization possible. 288493, 282491.

Bookkeeper, 5 years experience, for bookkeeping office, Tel Aviv. 03-441023, 08.00-15.00.

Mandarin hotel requires grade 3 bookkeepers + experience, immediate work. 03-428161.

Midreshet No'am requires experienced, religious bookkeeper for management, Tel Aviv. 652637-8, 11.00-15.00.

Bookkeepers required for internal auditing and reconciliations, grade 2 or 3. 03-254678/9, Mr. Gabai.

Seeking to acquire bookkeeping/tax consultancy office. POB 17204, Tel Aviv.

Taya company requires: grade 2-3 bookkeepers, experienced, full time. Raanana industrial area. Handwritten applications to POB 1483, Tel Aviv 61014.

CLERKS

After army for office work and sales promotion, electronics, Hadera. 03-7511562/3.

Bat Dor school of dance requires secretary + English, 14.00-19.00; Fridays, 11.00-14.00. 03-263175, Cyril.

Bnei Brak production plant requires reliable secretary, bookkeeping know-how, English, full time. 03-708122.

Clerk for furniture factory, experience, 5 days, 09.00-15.00. 803701.

Clerk required for diamond polishing works, good terms for suitable. 03-781905.

Clerk required for typing, various office tasks. POB 50055, Tel Aviv.

Clerk required to run equipment office. 741938, POB 810, Givatayim.

Clerk required, 13.00-17.00, word processor operation mandatory. 03-614202.

Clerk-typist, Hebrew/English mother tongue, bagrut, experienced in varied office work. 03-627409, 03-627411.

Clothing factory requires young man, after army, to learn trade. 03-332732, mornings; 052-25082, evenings.

Commercial company, Tel Aviv, requires clerk to run stockfiling system, experience, English, bookkeeping know-how mandatory, split shift. 03-288007.

Congresses and tourism company requires: 1. Office manager, Hebrew/English speaker, full time. 2. Travel clerk, experienced, full time. 03-664825.

Excellent Hebrew clerk-typist, bagrut, various office work, temporary work up to 10 months. 03-627411, 03-627409.

Excellent secretary-typist, Hebrew-English, full time, Maccabbee centre. 264238/9.

Experienced accounting clerk, full work day, varied job, interesting, good terms. Tigbur, 03-282257/8.

Experienced secretary, full day, immediate work, varied job. Tigbur, 03-282257/8.

For administrative/security position in Ben Gurion Airport, experienced in personnel, records, aged 40-60, part time, unconventional hours, excellent conditions (long term work and not additional). 03-9721286.

Food company requires clerks, demonstrators, ushers. 806161-2.

High school student, before army, required part time. 08.30-14.00. 03-613607.

Immediate for two months, clerk for computer company. 03-738406, 09.00-14.00.

Insurance agency requires begining Hebrew clerk-typist. 03-295855, 03-299658.

Rishon Lezion factory requires experienced clerk for varied office work, including salary preparation and secretarial work, 08.00-16.00. Handwritten c.v. to POB 22296, Tel Aviv.

Shoe salespersons with commercial van required nationwide, high salary for suitable. 03-381825, Menashe.

Tel Aviv office requires talented clerk for phone work. 03-611245.

Young person required for office. 08.00-13.00. 03-281985.

Ramat Gan, lawyer's office requires typist. 730012, 725973.

Clerk with bookkeeping knowledge, preferably with typing knowledge, part time. 03-288053.

Computise requires clerk for work with public, also general secretarial work. 330632.

Keypunch operator/typist in two languages, Hebrew and English, touch-typing only. 03-288053.

Pizzi Fashions requires cash and stock registration clerk, bookkeeping knowledge, 10 Hafetz Haim (corner 54 Nahalat Yitzhak). 03-2110766.

Reservations and tickets clerk, one year's experience with air company. 03-233433.

Clerk/secretary for industrial marketing + import firm, fluency in English essential, experience an advantage. Apply in writing to POB 22442, Tel Aviv.

Excellent terms! Full time clerk, intelligent, quick-witted + powers of persuasion! 03-65442/3/4.

Experienced Tadex switchboard operator, varied work, excellent terms, high salary + all social benefits. Manpower, 12 Ben Yehuda, Tel Aviv, Sunday-Thursday, 08.00-14.00, 03-298877.

Givatayim, excellent clerk/typist, full time. 315563.

Insurance agency requires clerk for dynamic + varied work. 03-243212, 03-229526.

Insurance clerk, Tel Aviv resident, 4 hours. Ben Shitrit, 03-298992, 09.00-13.00.

Insurance agency requires English typist. 03-611014, 03-624766.

International courier company requires clerk/typist, Hebrew/English. 03-375234, 03-383251.

Secretary for running of insurance office, Tel Aviv. 03-613945, 03-615595, 08-450425, Friday.

Typist/keyboard operator, part time from 12.00. 458201.

Factory seeks clerk, single, general knowledge in bookkeeping. 03-370376.

Insurance agency requires clerk for office work, experience desirable. 625194, 03-612085.

Siyud Nursing Services Ltd., requires responsible clerk, full time, for summer months, part-time afterwards, for monitoring and reading electronic paging machine on Saturdays. 03-737947, 03-732567.

Advanced electronics factory requires typist, English mother tongue, full time, 5 days weldy, posibility of flexible working hours. Apply to Astranautics, POB 882, Bnei Brak 51261, or call 03-784212.

Bookkeeping trainee and office work, 08.00-16.00. 03-378290.

Clerk required, full-day, for computer company, Hadar Yosef. 03-498430, Haim.

Clerk with typing and word processor know-how required. 03-254678/9, Mr. Gabai.

Experienced keyboard operators for immediate work, good conditions. A.V.T., 03-203052-3.

Industiral company, south Tel Aviv, requires secretary to general manager, previous experience and first-class typing essential. Apply in writing with full C.V. to POB 16036, Tel Aviv, for secretary.

Lawyers office requires secretary, half-day. 242548, 225875.

Printing press-book bindery, south Tel Aviv, requires clerk, 08.00-15.00. 03-831437.

Raanana, lawyers office requires secretary/typist. 052-26535, 052-451634.

Secretary for lawyer's office, mornings, 5 days, experience. 03-451498.

Senior secretary for typing and managing office. 08.00-16.00. 03-660487.

Typists/secretaries, fluent Hebrew/English, full time, from 700-1,000 gross. Sterling Personnel, 03-660692.

DOMESTIC HELP

Day care centre, Ramat Hasharon, requires metapelet. 03-470625.

Domestic, twice weekly. 03-229751, 03-240996, mornings; 03-417489, evenings.

Domestic for housework and cooking, once weekly. 7343598.

For partly disabled, eastern origin, Jerusalem, requires woman, over 40, live-in, for company and light work, very fair salary for suitable. For interview, call 08-461055, 02-662791.

Metapelet for baby + 2 children, household help, live-in possible, Moshav Bnei Zion. 052-21747.

Metapelet, references, required for 2 children, 12.00-15.00, Herzliya. 052-540185.

Metapelet required for infant, noon hours, flexible. 03-234087.

Metapelet, 5 times weekly, for 1½ year old, references. 423840.

Metapelet, for 9-month-old girl, 08.00-16.00. 03-322820.

Metapelet/domestic required full week, live in possible, Herzliya. 052-556699.

Seeking domestic + live-in, clean woman + references. 03-403117.

Yiddish and Hebrew speaking woman required for elderly woman, as companion and for walks, flexible hours. 5516303, not Shabbat.

Au pair required, household maintenance, care for one-year old child, live-in, English, French or Israeli or kibbutznikit on leave. 03-5322945.

Domestic, 5 days weekly, Tel Aviv area resident preferred, references. 03-455833.

Domestic required, 2-3 times weekly, 5 hours. 03-494363.

Domestic-metapelet required, room and board, serious only phone office: 03-855569.

Experienced metapelet for 2 year old twins till Sptember, 07.30-13.00,, 12.30-14.00 + holidays, vacations and sick days. 03-442522, after 20.00.

Herzliya Hatzeira, metapelet for 3½ month old boy from July + light cooking. 052-541572.

Ramat Yitzhak, metapelet for baby + school age boy, full week, 6½ hours daily, references. 03-768720.

Ramat Gan, domestic, 5 times weekly, references. 797184.

Tel Aviv, housekeeper, cooking, cleaning, care for solitary man, full pay, references. 03-458210, 03-249139.

Holon, Neot Shoshanim, woman/young woman as permanent metapelet, from afternoon. 03-808803.

Metapelet for 15 month old girl, Herzliya Bet. 052-77032.

Ramat Gan, dedicated for 2 kindergarten-age children, + housework. 03-738484.

Woman required to care for elderly woman, 3-4 times weekly, Tel Aviv, area. 03-417883, 04-933054.

Young woman required for housekeeping, domestic work, light cooking and cleaning, references, 5 days weekly, good conditions for suitable. 03-451292.

Au pair required for housekeeping and care of one year old boy, live-in, English, French or Israeli, kibbutznik(f) on year break. 03-4322945.

Adam Le'sherut Adam, for disabled and elderly, goodhearted helpers, emergency buttons, special services. 03-474446, 03-242853.

Givatayim, metapelet for infant, full day, experience and references. 325651.

Hod Hasharon, au pair for care of children, housekeeping. Home, 052-23442; work, 052-29062.

Holon, metapelet for 5, 2 children, 07.30-16.00. 885402.

Housekeeper, care of children, live-in, references. 03-417965, 03-427073.

Metapelet + domestic, on monthly basis. 60 Levin Epstein, Rehovot, Klein, 18.00-20.00.

Metapelet for 5 month old boy, Hasharon area. 052-82326.

Metapelet required for 12 hours weekly, north Tel Aviv. 03-546041.

Metapelet-domestic required, afternoon hours, Ramat Gan-Bnei Brak area. 707378.

Ramat Ilan, metapelet for afternoon hours. 03-358262, after 16.00, not Shabbat.

Responsible woman for housework, Shikun Dan, references desirable. 03-498311.

Shiluv, high salary, domestics, metapelet for children/elderly. 03-243616.

Worker for day-care centre, north Tel Aviv, from 07.00-14.00. 03-453071, 03-452692.

Metapelet for 2 + housekeeping, Ramat Gan, 11.00-14.00. 03-779359; work, 03-768589.

Tel Baruch, housekeeper required, including live-in, cooking, couple possible, prior experience and references mandatory. 03-495955, 17.00-20.00, 03-499343.

Persian speaking woman required to live with elderly woman, room and board. 052-82480, 052-86917.

ELECTRICITY

Building practical engineer, for supervisory work, car essential, phone. 03-202284.

CBS Records requires 1) Electronics technician/practical engineer, for administrative technical work; 2)assistant offset printer. Suitable candidates should apply in writing with c.v. to POB 681, Tel Aviv, for Gabi.

Electricians and assistants for electrical, industrial and airconditioning work. 03-807315.

Experienced electricians, assistants, Petah Tikva-Yehud area. 9324360, 5322222.

Public institution, Tel Aviv, requires qualified, responsible electrician. 03-255428.

Required by kibbutzim: qualified electricians, electrical engineers and practical engineers. 03-262521, 03-216015, absorption department.

Required by kibbutzim: mechanical practical engineer and practical engineers in fields of plastics and chemistry. 03-262521, 03-216015, absorption department.

Required in Raanana: 1)engine tuner; 2) electrician for transistors. 052-26412.

Seeking electrical/controls engineer, fluent English, Hebrew, for sales + operation + service; also in robotics field. 03-7519146.

Technical clerk, technician for electricity, radio, TV, fluent Hebrew, English, correspondence, bookkeeping, seeking part time work. 03-744011, evenings.

Young architect + experience required for architect's office. 03-450188; evening, 03-428002.

Electrician's assistant, communications experience and driver's licence preferred. 03-660148.

Technicians, electronic workers, electronics assembly from spare equipment. 03-370107, 03-382721.

Airconditioning technicians and assistants. 03-622988, normal working hours.

Machinery technician, minimum 10 years experience, for work in laboratory for developing new products. 03-5563091, 03-5560679.

Road practical engineer required, minimum 5 years' experience, Tel Aviv and Southern areas. Apply to POB 1858, Ramat Gan.

Auto electrician for garage, 5 days weekly. Home, 03-217962.

Electricians required for industrial electricity. Contact by phone, 03-9612855-6.

Electronics workers for installation and service of alarm system, experience and refereces. 03-772539.

Head electrician, experienced in maintenance for permanent work. A.V.T., 03-203052/3.

National refrigeration company requires refrigerator technician + helper, for work in central or north areas, 5 years experience minimum in refrigeration, freezer and airconditioning systems, electrical knowledge desirable. 03-337620, 065-54495.

I06Raanana, licenced electrician, antenna know-how, excellent conditions. 052-23144.

HAIRDRESSING

Good hairdresser for mature clientele, morning hours. 03-801965, 03-247759.

MESSENGERS

Accountant's office requires messenger + motorbike, work hours 08.00-16.00. 03-664561.

Shai Shlihuyot Amiunt requires experienced messenger + Vespa. 337250.

Ramot company requires messenger with moped, 08.00-15.00. 03-428765.

Messenger + licence for Vespa ½-1½, high monthly income, commission. 03-376484.

Serious, devoted young man + motorbike licence, permanent work. 03-623266.

METAL WORKERS

Experienced metalworker, after army, vocational school graduates preferred. 03-833352.

Mechanical metalworker for machine construcion, minimum 3 years experience. 03-909054.

Rishon Lezion factory requires metalworkers, vocational schoolgraduates, 5 days per week. 03-998688.

El-Pal requires aluminum production workers, Kiryat Aryeh. 03-9230035-6.

Industrial airconditioner manufacturing workshop, Bat Yam requires experienced metalworkers. 853897, 830628, Avi.

Kiryat Aryeh, general metalworker required, 5 days weekly. 9234169.

Petah Tikva metal factory requires metalworkers/welders. 03-9222323, from Sunday.

Required, miller, diecaster or machine operator + Bridgebrut experience. 03-9232769, 03-9231760.

SALES STAFF

For wholesalers, salesperson required from 08.00-15.00. 03-656333.

Ramat Gan, seeking salesperson for religious objects, gifts. 03-736834.

Honigman women and children's fashions require afternoon salesperson, Sunday-Thursday, 16.00-19.00, Friday, 09.00-14.00. 03-246435, mornings, Hana.

Salesperson required for Pizi Matzkin youth department, 101-103 Rehov Dizengoff. Contact on location, Tzipi, 10.00-15.30.

Experienced top-notch salesperson for housewares shop. 03-821643.

SECURITY

Modiin Ezrahi requires security workers for temporary work, convention security and accompanyment, high salary, good conditions, workers should be from combat units, licensed weapon owners preferred. Contact: Max, 35 Sderot Shaul Hamelech.

Students for security work, north Tel Aviv, with command experience. 03-422183.

For assessor's office, good conditions for suitable, 08.00-16.00. 03-293763.

Information clerks, morning, afternoon and night shift, for computer company, central Tel Aviv. Apply to Mishmar company, 14 Ben Yehuda, 10th floor, Tel Aviv.

Mishmar Company requires for Tadiran factory, Holon industrial area: 1) Information clerks, morning and afternoon shifts; 2) Security workers, after army service, grade 2 driver's licence, for mobile security work, night hours, possibly for part time weekly work. Apply to reception clerk at Tadiran gate, 26 Rehov Hashoftim, Holon industrial area.

Ex-combat units until 35 required for duties as bodyguard and security advisor in Europe. Apply in handwriting with full curriculum vitae including education and army experience to POB 28362, Tel Aviv for Shin Mem with NIS 20 for examination expenses. This ad does not commit us to employ you.

SEWING & CUTTING

Adin Neufeld requires overlock and apparat machinist, full time, meals, excellent terms. 812635.

Car seatcover factory requires overlock machinists. 03-382277.

Fashion studio requires experienced sample maker and salon machinist, good terms for suitable. Yuval, 03-262590.

Finishers and pressers required, excellent terms! Pleasant atmosphere at Tadmit, 03-737130.

Gideon Oberson boutique requires machinists, experienced in exclusive fashion sewing. Sunday-Thursday, 440418/9/0.

Gideon Oberson boutiques requires cutters experienced in exclusive fashion sewing. 440418/9/0.

Handbag workshop requires experienced, skilled machinist. 299516.

Hashahar Knitwear, Bnei Brak, requires cutter, full time, good terms. 741178, 776045.

Machinists, overlock, designer required. 8 Struma, Petah Tikva. 9222730.

Modelmaker, experienced, for easy, interesting work, good terms. 03-254389.

Patternmaker required for baby-children's clothing, full time. 03-9242777, Ruti.

Patternmaker, experienced, good terms for suitable. Oasis, 03-413968.

Seeking home sewing workshop/machinist who is also a modelmaker. 491056.

Seeking overlock machinists and handworkers for steady work. 03-382255.

Singer, overlock, apparat machinists, handworkers required for factory. 653197.

Skilled machinists + experience for Singer and overlock; model maker machinists. 03-254389.

Doron Fashions requires overlock machinist and presser, permanent work. 03-382066.

Seeking belt + leather clothing cutter and professional, quick machinist, good terms. 052-443355.

Experienced patternmaker seamstress for fashion factory, full-time. 03-254812.

Genesis requires overlock machinists, Singer + cutter, excellent conditions. 03-658393.

Pattern maker required for studio on Dizengoff. Tel. 03-497201, 03-230053.

Careline fashions require agents, high profit, car, bonus, machinists. 03-919596.

Knitters and trainees required. Dorina Knits, 25 Abba Hillel, Ramat Gan. 03-7514702.

Singer machinist required, good terms. Evenings, 410989.

Situations Wanted

Mowing lawns, also large, modern equipment + pruning. 052-31484.

Young woman seeks work cleaning offices, shops. 03-851971.

Retired, languages, documenting + export experience, part time. 03-296424.

Retired, previously manager of hotel maintenance department, fluent in English + German, seeking part time work. 733137, afternoons.

Excellent graphic artist + illustrator takes work at bargain prices. 03-234205.

Business

For immediate keymoney sale, 3, Nahalat Binyamin, residence/workshop. 865486, 238018.

Ashdod Yod Aleph Quarter, sale/long term rental in commercial centre; 430sq.m. area, immediate occupancy. 03-629705.

Bargain sale of partnership in garage for automotive electricity, good location, goodwill, spare parts, equipment. 063-31805.

Business owners, mechanization, bookkeeping, unrivalled prices, top-notch, reliable service. 03-615370, 03-623164.

Deal of the year! Additional profit for foreign residents with existing bank investments! POB 50311, Tel Aviv.

For bargain sale, German made block production factory, or equipment only. 03-912456; evening, 03-9229057.

For sale, 4 adjacent shops, Bnei Brak, without, can rent from buyer. 03-7516549.

For sale, fish/meat smoking/processing plant. 08-454468.

Garage for sale, large industrial structure, Pardes Hanna. 063-77404.

Gumavir foam shop, Petah Tikva, requires upholsterer for lounge suites and youth settees, good terms assured. 9228739.

Independent agent + car, experience, for toy field. 03-658864.

Insurance agent required to establish agency in Dimona. POB 9220, Tel Aviv.

Insurance agency seeking to acquire insurance portfolios and/or partnership. POB 9293, Tel Aviv.

Investor required to produce industrial-agricultural product instead of importing it – investment about NIS 100,000. POB 82, Beit Dagan.

Netanya, 15 Pinsker, 450sq.m. plot for sale + existing building. 03-614791.

Seeking existing industrial plants for partnership or sale, also in projects. POB 23152, Tel Aviv 61230.

Shop for sale, 35sq.m., King George near Centre. 232511.

Spanish Riviera: 2 tourist businesses for sale, bargain, $100,000. 052-542746.

Tel Aviv, 78 Rehov Hayarkon, long term rental of ground floor commercial area, 400sq.m. 03-614791, 03-629705.

Travel bureau on Ben Yehuda for sale + IATA. 03-444435, 03-454445.

Two Ford refrigerator trucks + work franchise, for serious! 052-443559.

Underwriting insurance agency, serious, developing, seeks to acquire general insurance portfolio in Rishon Lezion/Rehovot area; secrecy assured. 08-455508.

We plan, consult, carry out export/import. POB 39627, Tel Aviv.

A group of investors is being organised to fund the enlargement of an existing and active leisure sport project in central Israel. Investment is between $60,000-100,000 per person and linked profits will be made. Apply in writing to POB 1012, Ramat Hasharon.

"Mihrazei Hashavua", (The Week's Tenders) information services for manufacturers, contractors, tradesmen + industrialists in all fields. 03-283695.

Available, keymoney, shop for text books, writing equipment, toys + newspepers. 03-741540, 03-743363.

Beit Alon, rooms to let, long term, convenient prices. 03-657913, Tel Aviv.

Central Holon, to let, profitable jewellery shop, phone. 03-880771.

Dizengoff, cafe/restaurant available. 246894; 447111, home, evenings.

For firms + self-employed, bookkeeping, arrears liquidation, annual reports, advice + guidance in organising accounting system. 03-621957, 03-992196.

For investment! 35,000, 170sq.m. building rented to established factory. 03-9326649.

Interested in buying coffee or cigarette agency, serious offers. 059-78602.

For sale, interesting + profitable business in cosmetics. 03-232378, 03-236944.

For sale, wholesalers to nurseries + flower shops, regular customers. POB 1119, Ramat Gan, 52111.

Hod Hasharon, for sale, 2 dunams for industry, phone lines, structures. 052-24857.

North, buffet/restaurant available, equipped, 12,000. 03-5460954.

Person with connections in Canada interested in proposals for food products exports to Canada. 02-714095, weekdays.

Ramat Gan, seeking professional partner in real estate (no investments). 744538, 743474.

South, marketing firm open to suggestions. 057-37554, 057-38092, Shlomo.

Company offering day-to-day information on real estate offices in Gush Dan, offers franchise to operate system in Haifa and Jerusalem. 473320.

Delivery worldwide, secrecy assured. POB 21364, Tel Aviv 61213.

Distributor required for insect repellant spray. 03-613413, from 08.00-09.00.

Established food wholesale outlet for sale, good income. 03-5516377, not Shabbat.

Establishing group for serious commercial project requires businessmen and sharpminded with ranks, trustworthy, initiative, ability to make reasonable investment. Apply in full detail, POB 36 Bat Yam, 59100. secrecy assured.

First time in Israel, supply and demand on Grey Market in M.C.M. data bank. 204333-4-5.

For sale, garage or equipment only. 02-941006.

For sale, vacation flat, Eilat, 4 rooms, town centre. 04-728888.

Full or part gas, distribution route for sale. 03-591306.

Interested in selling or buying travel agency? Contact 03-243502, secrecy assured.

Israeli import company with branches in Europe offer various European products to wholesalers: costume jewellery, stationery and haberdashery. 03-829346.

Maritime project requires investor. 03-260151, from Sunday, Yam Kav.

Offer us a good project and we'll find you investors, R & D permit and authorized factory. Kfir Ltd., 03-221261.

Rehovot, rental, bakery/pastry bakery, fully equipped, can be operated immediately. 08-455446.

Rental, luxurious and central pub-restaurant, fully equipped, active partner possible. POB 4793, Haifa.

2-chair dental clinic for sale, preference to doctors. 052-551486.

Active hairdressing salon in central intersection, Ramat Gan, rental/sale. 744381.

Agency for international velcro manufacturer requires national distributor with goodwill. POB 33833, Haifa.

Eilat, for rent, active discoteque, immediate. 059-71935; days, 059-78214.

For rent, type repair workshop, in Delek gas station, Ashdod, on road to port. 03-268167-8-9.

For rent/sale, carpentry + machines, part possible. 842794.

For sale, 60sq.m. shop, Ramat Gan, centre Jabotinsky. 03-7518346.

National and international tenders, all fields, beware! Michrazim, 20 years, 7 Derech Petah Tikva. 03-612192.

Partner for Old Age Home, including construction plot, $150,000 investment. POB 7599, Ramat Gan.

Respected manufacturer, is your product good but sales not? Come talk and things will start to move. POB 1802, Tel Aviv, secrecy assured.

Seeking building, 200, yard, power, in centre and Sharon. 03-473590.

Seeking purchase/partnership in lucrative business in industrial, commercial, service fields. Apply in detail to POB 16378, Tel Aviv.

Active partner for managing medical institute, central area, $150,000 investment, half in guarantees. 03-232463.

Active partner for medical institute, resident of Ramle/Lod/Beit Shemesh, $10,000 investment, $40,000 securities. 057-958416, evenings.

Active partner for medical institute, resident of Um-el-Fahm/Afula area, $10,000 investment required + $40,000 guarantees. 057-958416, evenings.

Keymoney cafeteria, good income, central Tel Aviv location. 052-553411, 03-625687.

Swiss investment company offering high, assured profits to long-term investors. POB 50311, Tel Aviv.

Loans

Convenient business loans for salaried, for car lien and/or withguarantors, immediate implementation. 03-661911-2-3.

New in Israel, knowledge + request on black market for MCM stock. 204333/4/5.

Halls

For sale, 93 Dizengoff, hall, formerly modelling school, phone, airconditioning. 03-480012.

For sale, hall, 65, ground floor, parking, phone. Ben Gurion, 03-229090.

Bnei Brak, all-purpose hall for sale in developing religious residential area, ground floor in new building. 03-701261.

For rent, 400sq.m., power, phone, ground floor, Petah Tikva, Segula. 03-226821.

For rent, hall, 130sq.m., 1st floor. 18 Markolet, 03-823352.

For rent, hall, monthly rental, Holon, 110sq.m., gallery. 805519.

For rent, hall, phone, 27sq.m., Dizengoff/Yirmiyahu. 03-701261.

Holon, for sale, residential area, spacious all-purpose hall, parking, phone, yard. 03-841428, work.

Rental, luxurious hall in Dizengoff Centre, any purpose. 03-246274.

Storeroom required, 300-500sq.m., ground floor, 2 phone lines minimum. 03-341559, 03-261638, not Shabbat.

280sq.m., ground floor, for light industry, near Canion, 15 Kinneret. 03-415186.

400sq.m. for rent, power, phone, ground floor, Petah Tikva, Segula. 03-226821.

Rental, any purpose, Tel Aviv centre, 2 storey hall, 285sq.m. each storey, 5 airconditioners, 5 phone lines, for serious only. 7513017, home, from Sunday.

For sale in new Or Yehuda industrial area, light industry halls, 2nd floor. Details, Aviv Company, 155 Bialik, Ramat Gan, 03-7512203.

Industrial Premises

For sale A.T. Raanana, modern structure on 1,000sq.m. plot. 03-623795, 052-35476.

For sale, Bat Yam industrial area, halls, 100, 200sq.m., ground floor, phone, power. 03-9614565.

South Tel Aviv, detached, ground floor, 90 + 60 built gallery + 200 sq.m. enclosed yard (awnings), power, phone, 500 (and a selection of additional halls). Clali, 03-371025.

Bargain! Holon, to let, single, 1700 sq.m., ground floor, offices, 600 amp, 12 phones. Reshef, 769862.

Bnei Brak, 23 Hayarkon, to let, 4 storey building, storeroom, 400m. 03-7513499, 03-789167.

Near Jerusalem, 3000sq.m. building and 1000sq.m. yard for sale/other offer. 02-713382.

Raanana, for industry/workshop/trade for sale/rental. 03-299674, 052-24790.

Raanana, to let, Solel Boneh, 100 sq.m., phone. 052-34162.

Tel Aviv, 9 La Gardia, to let, for any purpose, 130 sq.m. Apply on spot during business hours to Benjamin, Mexico Laundry.

To let, industrial structures, 200-300 sq.m. Karet, 03-285774.

For rent 99 Salame, Tel Aviv, 150sq.m. hall + gallery. Work, 03-384706; home, 03-850852.

For rent, Matam, Haifa, 220sq.m. built area, high quality, includes airconditioning, suitable for high-tech industry. Details, 08-486524-5.

For sale, Ramat Hahayal, industrial construction, approx. 1000sq.m. on asphalt covered plot, total area 4250sq.m. Details: 053-49055, evenings.

Offices

4, display, furnished, airconditioned, multi-line phone. 455215.

For rent, whole storey in office building, Derech Petah Tikva, parking, phones. Sunday, Monday, Thursday. 17.00-18.30, 03-245815.

Bargain! For rent, Bialik, pedestrian bridge, Ramat Gan, 720sq.m., 350sq.m. possible, luxurious, $8/sq.m. Reshef. 769862.

Beit Clal, room + phone, airconditioned, monthly rent. 840685.

Centrel 3, large, 3rd floor, 2 phones. Hammer (Maldan), 03-201290.

For investors, we require modern offices up to 1,500,000. Keret, 03-285774.

For rent, about 150-200sq.m in Exchange, Ayalon, airconditioned, phones. Keret, 03-285774.

For sale/rental, Ramat Hasharon, immediate, long term, 3½ + phone. 03-472965.

Heart of Tel Aviv, building, part possible, 500sq.m. + shops. Petel, 03-451319.

Immediate monthly rental, 35 Rehov Bilu, near Mann Auditorium, small structure, ground floor, 7 rooms + 3 phones, kitchen, conveniences. 03-231563.

Monthly rent, 3½- 5 + corner shop near Migdalor. 03-655843.

Near Mograbi, 3 large, phone. 03-238755, not Shabbat.

Petah Tikva, centre, office, 17sq.m. + phone, 8th floor, 10,000. 03-9228991, 03-914867.

Ramat Hasharon, offices for rent + phone, lift! Yerid Dirot, 03-492322; evening, 03-491231.

Near Kikar Hamoshavot, 12sq.m. room, ground floor, possibility of 5 phone lines. 03-784336, weekdays.

Floor to let, 8 beautiful rooms, furnished, 6 Rehov Hasolelim, Tel Aviv. 332241.

For sale, 20sq.m. office, Kfar Sava, central area. 052-442021.

In Tel Aviv officearea, required 500-600sq.m. (approx. 30 rooms), good condition, including airconditioning and phones. Serious offers (no agents) to: POB 31296, Tel Aviv, for 'Offices'.

Interested in offices/flats, north Tel Aviv, purchase/monthly rental. 263063.

Monthly rental; Gesher Hahalacha area, offices and shop, new. 03-419484.

Monthly rental, Tel Aviv centre, 3 rooms, well arranged, nice, phone. 03-658307.

Office on Lilienblum-Herzl, monthly rental, phone, 1st floor, 35sq.m. 03-239867, 03-822083.

Rental, offices, approx. 60sq.m., Shalom Tower. 03-653606-7, morning hours.

Plots

For farmers, 7½ dunams, private, opposite Afula Hospital. 08-435891.

For rent, sale, 3,500sq.m., Holon, power, phone, water. 473525.

Givat Shmuel, 465sq.m., for construction. Express Property, 03-724021, 03-763780.

Tel Aviv, Pinsker, plot for sale, 48 rooms (dwelling), private land. 03-658826, 03-656481.

Tel Aviv, Rehov Hayarkon, 600sq.m., for construction, 900,000 (part combination possible). Sagui, 03-788531, 03-7517074, Maldan.

Building plot required, Ramat Gan, Petah Tikva, Holon, and area. 7517110.

Denya, lovely plot in exchange for building on location. Horowitz, 04-673938.

Givat Shmuel, 3 plots for 12 flats or cottages, combination. Sagi, 788531, 7517070, Maldan.

Herzliya Pituah, 1 dunam for 2 units, bargain. Dirur Express, 053-70960.

Herzliya Pituah, plot for cottage/villa. 052-72878, 052-558731, Sha'ashua.

Kiryat Koresh (Rishon Lezion shore), plots (possible in stages). Our representative will be there on Saturday. Dirot Ahim, 03-990324, 964891.

Kiryat Matalon, 6 dunams for light industry/storerooms. 03-7514583, 03-479055, from 17.00.

Naveh Ne'eman, Hod Hasharon, ½ dunam + house, building possible. 052-39365, 052-449739.

Seeking plot for cottages, Ramat Hasharon, Raanana, minimum 20 units, cash. 052-544650.

Service lab for IBM, Apple, Osbourne, Kaypro, Northstar, CLM, 2 Heh Be'Iyar, Tel Aviv. 03-267466.

Herzliya Pituah, contractor seeking plot, combination. 052-77982, 052-72616.

Kfar Sava, cottage area, lots for immediate construction! 61,000!. Anglo Saxon, 052-441521.

17 dunam for sale, parcel 35, block 10013. 063-23972, work hours.

Bargain! For sale, Beersheba, over dunam plot. 03-801439, evenings.

For sale, Kfar Veradim, excellent location, ½ dunam, $18,000, for serious. 04-926308.

Kiryat Ono, private dunam, possibly for 4 cottages. 03-358225, from 20.00.

Quick deciders, Kibbutz Galuyot, Tel Aviv, lot for residence, 535sq.m. Work, 03-237176; home, 03-493748.

Raanana, lot required for cottage, two-family possible. 03-5567048, not Shabbat.

For sale, Bnei Brak, Jabotinsky, Modein, industrial plot, about 2,300sq.m. built, combination. 318758, 285048, not Shabbat.

Herzliya Pituah, private, serious, seeking 500 and larger. 03-872848.

Plot for sale, Shikun Dan, in villa area. 726819.

Shops

For rent, centre Givatayim, large shop, gallery, phone. 03-739644, 03-719508.

For sale, bargain, shop, Petah Tikva, Katzir Lane corner Hahagana. 03-912456; evenings, 03-9229057.

For rent, shop, 180sq.m., Days. 03-252731, evenings, 03-450582.

Keymoney, electrical appliance shop, Ramat Gan (Kofer Hayishuv), + stock. 052-551008, not Shabbat.

Ramat Gan, well arranged shop for rent, Negba, phone, + second storey. 749695.

Downhill from Migdal Shalom, about 50sq.m. for rent. 03-653103, 03-453240.

Gedera, shop for sale, well arranged, bargain, phone. Home, 055-92486.

Herzliya, shop for rent, 46 Sokolow, 20sq.m. 063-36295.

Keymoney, Tel Aviv centre, 70sq.m., basement, all purpose, 03-5563993.

Kikar Hamedina! For rent, 35sq.m. shop, in excellent building. Rekefet, 256853.

Ramat Gan, Haroeh, shop + gallery near bank. 771138, 740761.

Shop, monthly rent, 65sq.m., opposite Tel Aviv municipality. 738404.

Shop for rent, 180sq.m., Day, 03-252731; evening, 03-450582.

For sale, Ramat Gan, Bialik, shop + phone, gallery. 734747, from 20.00.

Jaffo, 30sq.m., equipment for dental laboratory, 9 rehov Ruhama. 837702, afternoons, Beni.

Monthly rental, 17sq.m. + phone, Shlomo Hamelech-Gordon, immediate. 242175.

Monthly rental, shop + gallery, Geula, near Allenby, Tel Aviv. 314007.

New industrial area, Rishon Lezion, shops + large promenade area per shop, any purpose (near Gali). 03-378868, during day: 052-77859, evenings.

Ramat Gan, Bialik, rental, phone, power, gallery, renovated. 03-444201.

Rental, Ramat Gan, shop, possible with gallery. 746613, home.

Shop for sale, suitable for any purpose, Ramat Gan. 03-7514644.

Holon, for rent, butcher shop + equipment, possibility of selling equipment and freezers. 03-859090.

Seeking partner only for shop rental in Dizengoff Centre, electrical appliances preferred. 03-295635.

Warehouses

100sq.m., basement. Dizengoff-Frishman, monthly rent, available. 03-612293.

Fork lift operator and stockroom helper required, Bat Yam. 03-5515591.

Storeroom, 300-500 sq.m. required, ground floor, 2 phones minimum. 03-341559, 03-261638, not Shabbat.

For sale in new Or Yehuda industrial area, light industry halls, 2nd floor. Details, Aviv Company, 155 Bialik, Ramat Gan, 03-7512203.

Matrimonial

According to present law, anyone can call himself a matchmaker, an absolutely unbearable situation! Why take chances, be your own matchmaker with Kesher pamphlets. To order: 03-733994, 04-446023 (also Saturday).

Atid, serious office, traditional graduates and secular people. 03-5512590.

Graduates up to 28! This month free registration for marriage, details to Menni. 03-719042, 03-720032.

Graduate(f), 32, single, seeks serious to establish home together, tall, European, warm, nature-lover. Private POB 36255, Tel Aviv.

Jewish foreign residents worldwide seeking Israelis for marriage. 03-249476, 03-232507.

Many couples nationwide got married and are marrying through Kesher pamphlets. To order call now: 03-733994, 04-446023 (also Saturday).

Single, (m), nice looking, 35/180, seeks feminine, gentle and intelligent till 32. POB 664, Rishon Lezion 75106.

Surprise! Kesher, the pamphlet for availables, announces: price of service for those with membership card, NIS 20 only! Membership card can be purchased at one time cost of NIS 68, just call and order pamphlets and membership card will be sent immediately (C.O.D.) in opaque envelope with no return address. 03-733994; 04-446023, until 21.00 (+ Saturday).

Tachlis, seeking marriage, Yemenite origin. POB 7529, Ramat Gan.

Bachelor, 33;174, self-employed, nice and established, seeks serious, attractive and shapely. POB 723, Herzliya.

Charming and endowed single(f), 31;172, seeks serious relationship. Private POB 1848, Tel Aviv.

Li-Lach, years experience + personal approach = a wedding! Department for young people! 03-296679.

She

Beautiful nurse, 46, established; pretty teacher, 52. Eti, 03-296024.

Beautiful student, 26, wealthy; pretty journalist, 31. Eti, 03-296024.

Divorced + 2 seeks serious until 40. POB 4425, Haifa.

Doctor, 28;170, very pretty, seeks educated, serious. POB 471, Rehovot.

European clerk (f), 50, seeks European for marriage. POB 643, Rishon Lezion.

Gentle, Israeli-born widow, 48/168, seeks available European, 50-65, gentle, with values. POB 46100, Haifa.

I'm looking for you, the man for me. I'm sure you exist and are waiting for me, serious, witty, conversationalist, good, loving friend, 55-65, ready to try again. Write to POB 2622, Netanya, and we'll succeed together!

Jewish foreign residents worldwide seeking educated Israelis for marriage. 03-249476, 03-232507.

Marriage is a very important step in life! Why leave it to luck or chance? With Kesher pamphlets you take the iniative, order them now. 03-733994, 04-446023 (also Saturday)

Pretty graduate seeks similar until 35. POB 9473, Haifa.K01Graduate (M.A.), 25, very pretty, creative, doing research, seeks intelligent, sensitive, goodhearted. From the Kesher pamphlets, to order call now! 03-733994, 04-446023.

Religious pretty teacher (38), seeks Ashkenazi, religious, wise. POB 45630, Haifa.

Religious, European, single, pretty, seeks similar, educated (33-37;175). Private POB 1848, Tel Aviv.

Single, educated, interesting, 36;165, seeks serious. POB 29560, Tel Aviv.

Traditional Jewesses worldwide seeking religious Israelis for marriage. 03-232507, 03-249476.

Widow, 45, established, seeks serious and cultured. POB 2091, Tel Aviv.

Widow, 56, traditional, European, established, seeks similar, serious, until 62 + phone. POB 643, Netanya.

Widow, sabra, Ashkenazi, 42;165, pretty, cultured, optimistic, seeks similar man. POB 956, Netanya.

If you are 41 and 165 +, Aries, Leo or Sagittarius horoscopes, and endowed with wisdom and humanity, I will be pleased to meet you. POB 4140, Ramat Gan.

Only for serious purposes! Widow, kibbutz member, with 3 mature children, nice appearance, seeking serious until 53. POB 14278, Tel Aviv. 'Mina N.'.

Single graduate, 36;170 seeking graduate for marriage. POB 2044, Tel Aviv.

22, tall, slim, seeks, man brought up in Jewish atmosphere. POB 4496, for 501, Haifa.

Goodlooking woman, 57;165, seeks Moshav member for serious purpose. 04-725438.

He

(Private) graduate, 54, available, returning resident. POB 36693, Tel Aviv.

56;170, widower, moshavnik, seeks attractive widow, shapely, until 48, for serious purpose. POB 2483, Afula, for David.

Bachelor, 39;163, seeks honest, sensitive, modest, for marriage. POB 1227, Tel Aviv 61012.

Bookkeeper, 27, handsome, seeks pleasant for marriage. Private POB 31650, Tel Aviv.

Disabled without hardware, 32;170, functions, works, cute, good-hearted (from Kfar Sava), seeking similar, 20-28, for marriage. For details, Meni, 03-719042, 03-720032.

Divorced kibbutznik + 1, available, 42½;175, slight physical disability, seeking partner to establish warm home in kibbutz. POB 14278, Tel Aviv 61142, for Caf.

Divorced, pleasant, established, 56;713, Mizrahi origin, seeking traditional. POB 1599, Tel Aviv.

Divorced industrialist, serious, 38; economist, 31;183. Eti, 03-296024.

Engineer, bachelor, 42;175, handsome, established, conservative, decent, fair + flat, car! Seeking serious, pretty, intelligent, until 34, for marriage. For details, Meni, 03-719042, 03-720032.

Graduate, 41, divorced, company manager, loves walking trips, nature, views, classical music, sea and boating, quiet but also sexy, giving, sensitive...From the Kesher pamphlets, to order dial now: 03-733994, 04-446023.

Graduate, openminded, 170, seeks similar until 32, possibly traditional. POB 19085, Tel Aviv.

Handsome graduate, 25, seeks wise, gentle. POB 45638, Haifa.

Independent, 28, bachelor, serious, seeks suitable, serious. POB 31417, Tel Aviv.

Jewish foreign residents worldwide seeking educated Israelis for marriage. 03-232507, 03-249476.

Pleasant, 35;170, bachelor, security worker, seeks suitable. Write to POB 20050, Tel Aviv, for 450/L.K02Handsome graduate, 34;169, seeks pretty, educated, until 30, for marriage. POB 1334, Tel Aviv 00244/D.K02Graduate, bachelor, 28;173, seeks pretty for serious relationship. POB 36882, Tel Aviv.

Polio disabled, (no equipment), charming, 32/170, single, quiet, fair, seeks suitable for marriage. POB 5222, Ramat Gan.

Private, handsome, 29;170, seeks pretty, unpretentious. POB 3041, Netanya.

Religious Jews worldwide seeking traditional Israelis for marriage. 03-232507, 03-249476.

Religious (Mizrahi), 28½;177, intelligent, interesting, very handsome, sensitive, strong character + car, flat! Seeking at leasttraditional, gentle, quiet, pretty, good-natured, for marriage. For details, Meni, 03-719042, 03-720032.

Returned from the USA, 56;177, handsome, interesting. POB 3260, Tel Aviv.

Sabra, graduate, 60;176, divorced, waiting for interesting, young at heart, nature lover, pretty. POB 43227, Tel Aviv.

Seeking a life partner is very hard work, requiring patience and time...Kesher pamphlets take you all the way to marriage. To order dial now: 03-733994, 04-446023 (also Saturday).

Student, 27;180, very handsome, seeks pretty, serious, until 40. POB 717, Givatayim.

To Naomi the architect, your letter really spoke to me, but you forgot to give address for reply.

Traditional, 29, educated, established, seeks pretty, intelligent, wealthy, for marriage. Private POB 7706, Jerusalem.

Voluntary matchmaking service, seeking girls for established men with limp. 02-825568, 02-430347.

(Private) engineer, 47, widower with child. POB 37306, Tel Aviv.

38;175, American, single, graduate, handsome, quiet. POB 5404, Holon.

Charming, established, single widower, 60;180 (Tunisian) seeks traditional for marriage. 03-9613105.

Private, single, 42;165, handsome, traditional, educated, financially established, slight leg impediment seeks similar, feminine, pretty for marriage. POB 11249, Jerusalem.

Religious bachelor 30;170, tour guide, moshavnik seeking pretty and serious until 27. Write to POB 20050, Tel Aviv, 67132, for 473.

Widower, 68;166, handsome, established, European seeks similar. Private POB 20050, Tel Aviv for no. 472/Lamed.

50 year old Jewish businessman (not bars), living in large city in south Germany, seeks intelligent woman, approx. 35-40, for serious purpose, suitable are requested to apply in writing + photograph to Private POB 34192, Haifa, discretion assured.

Nice bachelor, 29.5;170, seeks pleasant traditional (f). Private POB 31401, Tel Aviv.

Private, 62;170, athletic, established. If you yearn for love and happiness and are young, pretty and traditional, write to POB 766, Bat Yam.

Shani! Single, 40, religious, limps from army wound. Private POB 624, Jerusalem, 02-825568, 02-430347.

Personal

3Amazing, but not surprising, about 300 subscribers, 2 offices, professional reliable staff, 10 years experience, and most importantly: about 740 availables presenting themselves this month in Kesher pamphlets, very detailed ads (50% with phone no.). Waiting for your call, Kesher pamphlets, Israel's no. 1 pamphlet for availables. To order, call now: 03-733994, 04-446023, until 21.00 (also Saturday).

40, intelligent, pretty, seeks life partner. POB 23128, Tel Aviv, for Shula.

46, cultured(m), offers entertainment, enjoyment, relationship, support, accomodation, to young pretty (until 35). POB 427, Tel Aviv 61003.

Bachelor, handsome, 46;175, seeks pretty for entertainment, marriage. POB 156, Tel Aviv.

Decent(m), sensitive, open-minded, 38, seeks serious friend (m or f). POB 22661, Tel Aviv.

Divorced, 39, handsome, seeks woman for serious purpose. POB 494, Bat Yam.

Seeking friend for life? Why the hard way! Kesher pamphlets could be the way for you, because they are the most direct convenient way to meet your mate. To order call now: 03-733994, 04-446023 (also Saturday).

Divorced, self-employed (m) seeking nice, serious until 30. POB 681, Bat Yam.

Seeking sweet, young, as girlfriend for young moshavnik for life together in the South. POB 5619, Beer Sheva, for Nissan.

Fortune telling, problem solving, nerves soothing. George, 03-450679.

Handsome (m), 45, will fulfill your intimate desires in your home. POB 5200, Tel Aviv.

Groups

Accepting availables aged 20-45 to social club. 03-5512590.

What is preferable? Running around? Clubs? Nightclubs? Wasting time and money? Or Kesher pamphlets, the direct cultured way to meet people. To order dial now: 03-733994, 04-446023 (also Saturday).

General

Agriculture

Hothouses, 2½ dunam Masor and Sharsheret, NIS 9,000. 057-941114, not Shabbat.

Stariya farm for sale due to illness. 08-410577, not Shabbat.

Farm for sale, Moshav Mata, Emek Ha'Ela. 02-914251.

Dunam tunnels, lighting and control panel for gypsophylas. 051-880939.

Farm + new cottage near Netanya, possible exchange for flat + additions. 053-86082.

Farm in Neve Mivtach. 055-74170, possible exchange for flat in Rehovot.

For sale, 4,000 perforated black 10 litre pails, flower refrigeration 2x2x3. 063-78885, after 16.30.

For sale, farm in Ben Shemen, villa + cottage under construction. Itzik Family.

For sale, 2½ dunam line of hothouses. 053-63055, not Shabbat.

Interested in citrus, pecan + avocado fields for cutting down. 03-292016, 03-293598.

John Deere tractors 3020, 4230 + operators for work country-wide, immediate. 04-443081.

Kfar Warburg, large, beautiful villa, chicken coop, structures, great potential, good terms, 5.5 dunam. 055-83294.

Packer hothouses for sale, gypsophyla quota + 4 dunam carnation quota. 052-63788, 052-63392, weekdays.

Seeking responsible, permanent worker for farm in settlement. Personal details to POB 833, Tiberias.

Tractor, 135 narrow, 1966, 158-1975, Kanenet Diesel Building. 063-70776.

Worker, experienced in sub-tropical crops, Spanish speaker preferred, weekdays. 069-36607.

Young man with agricultural background required for hothouses farm. 04-933756, 04-932105.

Farm for sale, Kfar Ahim. 055-81938.

Farm, cottage, 25 export grapes + land + sheds. 08-248019.

Suction tanker for liquid refuse, 5cu. 055-81065.

Bargain, straw and hay, etc., harvester for sale. Call 067-67451.

Farm in Ami Oz, storerooms, chicken coops. 057-82422, all day, Haim.

Tractors

David Brown, 996, 1975; 1212, 1977; 1390, 1982. 03-351711.

For sale: 1)generators from rental stock in sizes: 70 KVA, 90 KVA, 110KVA, 50 KVA, 31 KVA. 03-778205, 2)Bonog steamrollers, various models, from rental stock. 3)portable compressors from 85 CFMN, from rental stock. 03-498116, Dave.

Sale, Ferguson 79, balloon tyres, good condition. 052-456629.

Fiat 66-80, new, 180 hours, partial payments possible. 052-443694.

For sale: 1. Manito field forklift, 1979; 2. G.C.B. 520 loader/telescopic forklift, 1979 and 1984; 3. G.C.B. shovel 410, 1983 and 1984. 03-9225761.

Seeking Fergusson 135, up to 1979. 08-261547, 03-740418.

135, 1967; 178 + 1968 loader; Bartolini 1972, for orchards, 42hp.; Internash. 434, 1970; Eicher, 1979, 67hp. 08-436247, 08-439172.

Ferguson 240, 1983, 2,200 hours. 063-65245, not Shabbat.

Cosmetics

New shipment arrived, Italian hypoallergenic cosmetics, for sale, campaign prices, to cosmeticians, salons, beauty institutes, hostesses. Call, 03-5510376, evenings.

Dances

3Seeking agricultural land between Julis and Rishon Lezion. 03-997087.

Health

Seeking dental assistant for clinic, Petah Tikva, part time. 03-907622.

Lost and Found

Lost! Black Doberman, in Tel Baruch-Afeka, answers to name of Tiger, reward to finder. 484707.

Photography

Nikon FM2 + MD 12 motor. 03-439335, 03-439428.

Cameras + accessories, purchase, exchange or sale, 49 Allenby. 03-653199.

Bargain! Fujica A x 5, 4 phases, automatic, modern, improved, 3 zoom lenses. 03-485722.

Minolta photocopy machine, electrostatic gear. 03-820327.

Schools / Lessons

Foreign teacher for piano, development of musical creativity, in student's home. 03-244691.

Violin lessons by student of Music Academy, especially for children, beginners. 03-440187.

Services

Hamelatesh, cleaning, polishing, pest extermination, licence 5563, guaranteed. 03-375458.

Hamavrikim: cleaning, polishing, pest extermination, excellent, guaranteed work. 03-315734.

Bathtubs re-enamelled in your home, guaranteed. 03-798974, evenings; 03-794451.

Super Polish campaign, free pest extermination with polish order. 03-840207.

Office cleaners, reliable, guaranteed, cheap. 03-374483, David.

Slimming

General, enjoyable massage in clients' (f.) home by young man. 03-581313.

For men and women, professional massage by certified masseur, in client's home. 03-9640170.

For wealthy, pampering massage in client's home, from shapely, discretion. 03-867025.

Travel & Tourism

Seeking nice partner for two-month trip to Europe. 03-9644292, Ilana.

Seeking partners for summer car trip in Europe. POB 1539, Tel Aviv.

We take the best care of your foreign travel: flights, hotels, spas, organized tours, to Hungary, Romania, Yugoslavia, best terms! We specialize in tours for disabled; holiday reservations in Israel. Multitours, 36 Allenby, Tel Aviv, opposite Mograbi Cinema, 03-652368.

Travellers abroad, interested in caring for baby till year old, warm home. 9228371.

Luah Ma'ariv in cooperation with THE JERUSALEM POST

Advertisements can be placed in Luah Ma'ariv at advertising agencies and Luah Ma'ariv offices only. Classified advertisements reaching the Luah Ma'ariv head office by 5 p.m. on Thursday will appear in this section on Friday.

Vacations

Beit Yanai, attractive holiday flat, new, 053-96562.

Rustic holiday in 2 airconditioned houses in Avihayil, sea, pool, July campaign. 053-22027.

For sale, Tiberias, furnished holiday flat, view of Kinneret. 065-31976.

Eilat, 3 room furnished flat, for vacations and holidays. 059-75913.

Vacation in Amirim, 37 a couple, 3rd night free. 069-89054.

Beit Yannai, near sea, summer flats. 053-96666. Ben Ze'ev.

Wedding Halls

Do you want to arrange a party or closed evening at pub, at nominal price? Call evenings. 03-745686, 03-796438, 03-777392.

Miscellanous

General investigations, follow-ups, debt collection, in Israel and abroad. 03-5512590.

A wonderful garden with economical water use, computerized irrigation with Irritrole. 052-556270, 052-558190.

Jerusalem Flats

Contractors

Neve Granot, luxurious 5-6 rooms, immediate occupancy. Peretz Engineering. 667993, 639779.

Har Nof, 3-6 rooms, penthouses, cottages, and gardens, immediate occupancy and other building stages. Ortal, 02-288588, 02-287973.

Har Nof, terraced flats, 4 and 5, with gardens, southern penthouse, high standard, from 75,000. Anglo-Saxon (Maldan). 02-221161.

Mevasseret Yerushalayim, two-family cottages, luxurious, 6 rooms, attached garden. Gad, 4 Shlomzion Hamalka, 02-227775, 02-223840.

Ramot, terraced building, 3 room flat (for eligibles), and 5 rooms and cottages, 4 rooms. Gad, 4 Shlomzion Hamalka. 02-227775, 02-223840.

Villas & Houses

Luxurious house, Givat Hamivtar, 3 floors and separate entrances, large garden, garage. $300,000. 815794.

Kiryat Moshe, Arab style, 4, 2 balconies, + one room flat, gardens, 180,000. 02-532014.

Palmach, penthouse, 5½, luxurious, huge roof. Amnon Hasson (Maldan). 532860.

Sale, villa in Ein Kerem, most beautiful, no agents. 02-411368, afternoons.

Har Nof, penthouse, 4, fantastic view, high standard. Dur Nof, 02-243557-8, 02-228633.

Beit Hakerem, for sale, house on 1½ dunams land in quiet green location, NIS 900,000. Exclusive to Moonshine, 02-247388, 02-222578, Maldan.

Fantastic cottage, well kept garden, yard, Gilo, 5. 02-761405.

New Mevasseret, 4 luxurious, in two-family; Rehavia, whole storey, 5½, in Arab two-family. Ehud Realty, 02-341827.

Old Talpiot, 5, balconies, Arab, 3rd floor, 120sq.m., all exposures, private entrance, rare bargain, 82,000 final. Michal Realty, 631333, 630061.

Flat Exchanges

Your Washington, D.C. home for our Beit Hakerem flat, at least one year. 02-535707.

Derech Hayam, Haifa, sale/rental, 5, for similar in Jerusalem. 02-813203, not Shabbat.

1 - 1½ ROOMS

Bayit Vegan, 1½, 38,000, phone, view. 02-976168, not Shabbat.

2 - 2½ ROOMS

Armon Hanassi, 2, spacious, good exposures, ground floor, possible exit to garden, 42,000, no agents. 02-720269, weekdays.

Ma'alot Moria, 2 + walk-in-closet, ground floor, private entrance, sun drenched, immediate, $41,000, beautiful. 241457, 715296.

3 - 3½ ROOMS

Maalot Dafna, 3½, phone, heating, $51,000, well kept. 02-665629.

Old Katamon, 3 large, sunny, large balconies, solar boiler, 75,000. 02-632806.

Ramot Aleph, 3 rooms, 5th floor, exposures, view, $53,000. Dur Nof. 02-243557/8, 02-243021.

Ramot Aleph, 3 rooms, renovated flat, available immediately, bargain price. Dur Nof, 02-228633, 02-243021.

Ramot, 3, dinette, 3rd floor, well arranged, southern. 02-862883, 02-247396.

Gilo, excellent area, 3 room flat, 2nd floor. 763937.

Kiryat Yovel, 2 made into 3, view, ground floor, $38,500. 02-418585.

Kiryat Moshe, large 3 room flat, 2nd floor, solar boiler. 528531.

Kiryat Yovel, Brazil, 3 room flat, bargain, cupboards. 423321.

Neve Yaakov, for religious only, 3 + dinette, succa balcony. 02-851214.

Kiryat Moshe, 3 large, well arranged kitchen, cupboards. 02-523556, evenings.

Ma'ale Adumim, 3, rustic kitchen, ceramic tiles in bathroom + conveniences, bars, flyscreens. 02-351703.

31 Tchernichowsky, 3½ rooms, 78,000. 02-535548, not Shabbat.

Kiryat Moshe, 3, dinette, 3 enclosed balconies. 520531, weekdays.

Uziel, 3, splendid view, enclosed balconies, cupboards. 02-421073.

Bayit Vegan, religious area, 3 + dinette, well arranged, balconies. 02-424639.

Centre Neve Yaaocv, 3, dinette, 2nd floor, well arranged. 02-851769, not Shabbat.

For religious, Neve Yaacov, 3, dinette, cupboards, well kept. 02-851002, evenings.

Hasdai, 3½, 1st floor, immediate. 02-247376, office hours.

Kiryat Menahem, 3 rooms, private heating, building possible. 02-432316.

Kiryat Shmuel, 3, access to garden, renovated, quiet. Capitol, 532131.

Lamed Heh, 3, interior decorated, 110sq.m., 1st floor, storeroom, $155,000. Anglo-Saxon, 02-221161.

Ramot Bet, 3, balcony, ground floor, no stairway, separate entrance. 02-866089.

Ramot, 3, 2nd floor, balcony, cupboards, phone. 245705, weekdays.

Rehavia, 3½, separate entrance, renovated, quiet. Capitol. 532131.

Romema, 3 rooms, garden, solar boiler, well arranged. 02-531817, weekdays.

Tchernichowsky, 3, renovated, 3rd floor, solar boiler, heating. 690765.

Tchernichowsky, 3, renovated, 3rd floor. Work, 02-223385; home, 02-637478.

4 ROOMS & MORE

Abramovitz, 4 + ½, 5th floor, lift, parking, improved. 02-344093.

Armon Hanatziv, 4, dinette, southern, 2nd floor, 64,000. 02-721666, 247910.

Beit Hakerem, 4, due to departure, special bargain, immediate. 02-528162.

Gilo Dalet, 4, well kept and arranged, 3rd floor. 02-762782, 02-234365.

Har Nof, penthouse, 5, fitted cupboards in all rooms. Dur Nof. 02-243557-8, 02-228633.

Har Nof, 4, ready, excellent building, fitted cupboards in all rooms, $72,000. Dur Nof, 02-228633, 02-243021.

Maalot Dafna, 4½, 4th floor, fitted cupboards, storeroom, solar boiler. 818551.

Old Katamon, 4 luxurious, storeroom, 1st floor. 03-794779, not Shabbat.

For serious! Ramat Eshkol, spacious, quiet, American kitchen, 89,000. 02-634484.

Gilo, beautiful cottage, for serious. 02-761294.

Hamelech David, 5 rooms, luxurious, $250,000. 02-225206.

Jewish Quarter, 4, lovely, bright. 02-272713, not Shabbat.

Kiryat Moshe, 4, 4th floor, lift, new building, cupboards. 02-536850.

Maalot Dafna, 4½, 4th floor, fitted cupboards, storeroom, solar boiler. 818551.

Uziel, penthouse, 4, storeroom, balcony, view. 02-432010, weekdays.

32/3 Ramot, 1st floor, south. 863832, not Shabbat.

Beit Hakerem, sale/rental, 4-5 rooms, special. 02-522473.

Baka, Arab + garden; Bayit Vegan, 4, 3rd floor, nice. Ehud Realty, 02-341827.

Har Nof, 4, aluminium windows in entire flat, 68,000. Dur Nof, 243557-8, 228633.

Heart of Rehavia, 6, spacious, entire top floor, 4 balconies, 200sq.m., $230,000. 02-634116.

Rehavia, 5, 1st floor, private heating, balconies, quiet and central. Adam U'Beito, 02-247833, 02-347853, Maldan.

78 Sderot Herzl, 4½ rooms, spacious, storeroom. 413316, 537148.

Bayit Vegan (non-religious area), 5, modern, beautiful, 5 balconies, view, extras. 224704; after 20.00, 724204.

Centre, Rehov Be'eri, 4, 2nd floor, suitable for office, immediate occupancy. 02-246851, mornings.

German Colony, penthouse, 4 + dinette, building possible. 637835, weekdays.

Givat Havradim, penthouse, 6, view, 220,000. Anglo-Saxon (Maldan), 02-221161.

Givat Mordechai, for religious, 4, 2nd floor, double conveniences. 584714, 666633.

Naveh Yaacov, 4 rooms, modern, spacious, opposite Kaminitz. 03-850348.

Neve Yaacov, 4, cupboards, solar boiler, double windows, southern. 854799.

Old Katamon, 4-room flat, 3rd floor, renovated, well arranged. 02-668318.

Old Katamon, 4-room flat, 1st floor, renovated. 02-664047.

Ramot, bargain, rare, 4, dinette, very spacious, must sell this week, only 52,000. 02-863173.

Rehavia, 5, view, 3rd floor, no lift, must sell. Ortal, 02-288588, 02-287973, Maldan.

Rehavia, 5/6, 2nd floor, spacious, southern. Capitol, 532131

Sarei Yisrael, Romema, 4 large, 2nd floor. 02-523112; work, 02-526366.

Flats for Rent

Migdalei Megiddo, 4th floor, lovely kitchen and bathrooms, southern. 03-341629.

Upper Motza, cottage, 4, large garden. 342575, from Sunday.

Beit Hakerem, 10 Schiller, new building, luxurious flats, 4-5 rooms. 03-729340, 03-661511-2.

Building suitable for institution, 6 large rooms, Jabotinsky, for religious. POB 16416, Jerusalem.

Givat Hamivtar, 2½, garden, beautiful, long term. 02-224639, 02-535382.

Givat Mordechai, Shahal, 3½, 7th floor, phone, partially furnished. 02-660554.

Givat Zeev, 4 room cottage. 065-88037, not Shabbat.

Yefe Nof, 4 and 5 room flats, possibly partially furnished. 02-520142.

Ein Kerem, 5 rooms, garden, parking, available from August. 361003.

Upper Motza, 4 room cottage, large garden. 342579, from Sunday.

Yefe Nof, 3, solar boiler, heating, fitted cupboards, from August. 02-531453.

Givat Oranim, cottage, 5, balconies. 02-638944, not Shabbat or Holiday.

Herzog, 4, phone, from 1.8.86. 03-618673, work, 052-70658, home.

Kiryat Wolfson, 4½, 1-2 years, possibly furnished, no agent. 03-427808.

2 rooms, monthly rental, for tourists, for 2 months. Tel. 02-639563, not Shabbat, evenings. 19.00-21.00.

Neve Ya'acov, 4, 8th floor, lift, $150. 02-818298, 02-815316.

109 Neve Yaakov, 3½, partially furnished, ground floor, 120. 536686.

2, Neve Yaakov, 1st floor. 069-89895, 02-661322, not Shabbat.

Armon Hanatziv, 3½, heating, solar boiler, phone. 02-223751, 22.00-23.00.

Diskin, lift, phone, 4, double conveniences. 02-234680, 02-864630.

Harav Berlin, 2, phone, from July, NIS 300. 02-222602, weekdays.

Monthly rental, Mevasseret Yerushalayim, 3 rooms, private heating, storeroom, garden, solar boiler. 02-224691, work.

Wonderful house, Baka, 4 rooms, garden, July-August. 02-714208.

Yefe Nof, 3, phone, heating, also long term. Evenings, 04-718896.

Keymoney

Bargain, 3 well arranged, 3rd floor, Mahane Yehuda, $18,000. Geula Realty. 02-280173.

Nahlaot, 2 + hall, private yard, large. 02-535398, 02-361233.

Furnished Flats

Beit Hakerem, 3, phone, immediate, possibly long term. 02-420088, 02-535231.

French Hill, 6-room flat, completely furnished, 1 year. 02-817389, not Shabbat.

Quiet Beit Hakerem, 3, for summer, furnished, July-October. 02-341104.

34 Hantke, 3½, spacious, detached house, partially furnished. 413316.

Flatmate required for 2 room flat in Rehavia, furnished, phone. 02-633421.

French Hill, 3½, furnished, long term. Avi Cohen, 02-233125, 02-228922.

Gilo, 4½, fully furnished, phone, piano, private entrance, for year from August, 380. 02-761641.

Harav Berlin, 2 room flat, furnished, phone. 630319, from Sunday.

Immediately, lovely room, centre, shomeret Shabbat, English speaking. $110. 637253, 223103.

Jewish Quarter, 3 furnished rooms, 1st floor, for July and August. 02-285372.

Ramat Sharett, 5, furnished, new building, swimming pool. 02-668308.

Ramot 02, 3 + garden, phone, from August, long term. 02-867488.

Spacious house, Kiryat Yovel area, 4½ + 2 bathrooms, solar boiler, heating, fire place, large and nice garden, 2-3 years from 1.8.86, 450. 02-414802.

Talbieh, 3 and 5; Baka, 3 unfurnished; Abu Tor, 5; Beit Hakerem, 3; Sha'arei Hesed, 2 furnished. T.A.C., 02-631764, Maldan.

Talpiot, 4, 1st floor, furnished, for year, $320. 532131.

Town centre, 2½, phone, lift, wonderful view. 02-234497.

French Hill, 3 + American electrical appliances, phone, heating. 02-818128.

Flats Wanted

Interested in small flat, preferably around Kiryat Moshe, long term, only 1st floor. 02-526552, weekdays.

2-bedroom flat, fully furnished, phone, from Oct. 86. Call 813173.

Institute requires structure/villa, 12-15 rooms, in Jerusalem. 02-822633.

Seeking small flat, preferably Kiryat Moshe area, long term, 1st/ground floor only. Moshe Sheer, 02-526552, not Shabbat.

Seeking house in Ramot area to rent from August. 02-864577.

Purchase Sale

Wanted to buy: industrial sewing machine, used, Bernina zigzag (or Pfaff 138). 02-527344.

For Sale

Special campaign, electric lawn mowers, low, low prices. Matzat, 22 Ben Sira, Jerusalem, 231995.

Airconditioner, made in Russia; universal lathe. 760211.

F.G. camera + equipment for photographer. 02-411568.

Glass display cupboard for shop, lighting. 02-222967, work; 02-248075.

House contents, furniture, American kitchen, electrical appliances. 02-410140.

Refrigerator, like new, carpet, bicycle, bedroom suite. 02-815347.

Beautiful bamboo 2 piece salon set, nearly new. 02-247028.

GE refrigerator, gas stove, gas heater, car baby-seat, Sony radio. 02-711445.

General Electric refrigerator, 20.8cu., no-frost, excellent. 02-766977.

House contents: furniture, dishes, bedlinens... 02-672292, 02-633029, weekdays.

Sauter (French) oven for sale. 02-720450.

With/without taxes, almost new, American electric appliances, Caloric double oven gas stove, Maytag washing machine, dryer, refrigerator, electric typewriter and patio furniture. 02-814339, after Shabbat.

Computers

Programming problems solved (IBM-PC), software contract work. 02-221876.

Due to departure, Apple compatible + screen + 2 discdrives, joystick. 02-717735.

Purchase

Am looking for a second-hand exercise bike. 717645.

Personnel

Situations Vacant

Har Nof, finished penthouse, 10 rooms, fitted cupboards in all rooms. Dur Nof, 02-243021, 02-243557-8.

Large firm requires accounting clerk, grade 3, 5 years' experience in industry, computerised accounting, full time. 02-717225, Ziona.

Young man, driver's licence preferred, know-how in assembling cupboards. Call from 18.00, 539761.

Young religious man required for shop, split shift, previous sales experience preferred. Mekor Hagumi, Davidka Square.

Tourism jewellery shop, Jerusalem, seeks experienced salespersons, English mandatory, German, French, Spanish advantage, only experienced. 02-528264.

Intelligent, responsible young person required to care for animals, high school graduate, after army service. Apply to Biblical Zoo.

Office manager required for chairman of board of directors of national public institution, work in Jerusalem. Required: office management ability, written and oral powers of expression, typing knowledge on word processor, knowledge, public relations experience. Employment terms: negotiable, according to abilities. Apply in handwriting to POB 3456, Jerusalem 91034, to Office Manager.

Young family in moshav near Jerusalem requires metapelet from mid-July, for 2 girls, aged 1-3, + house and farm help, full time, convenient accomodations, preferably with driver's licence. 02-911240, 02-531736.

Gilo + Jerusalem, pretty, devoted saleswoman required. 02-764062.

Space sellers from Jerusalem and Arab sector for established advertisement guides. 03-297327.

Young family on moshav near Jerusalem requires metapelet from mid-July for 2 girls aged 1 + 3, help in house and on farm, full time, comfortable accomodation, drivers licence desirable. 02-911240, 531736.

Young woman, speaking, writing and typing in Hebrew and English. 02-226312.

Comprehensive school in Jerusalem requires teachers of: Math, physics, chemistry, biology, accounting, economics, English, language, Gemara. 02-222291, POB 1114, Jerusalem.

Day care centre director, Kfar Adumim, part time, experience in similar work, high school education minimum. 02-246228.

Experienced pharmacist for private pharmacy, good conditions for suitable. 02-225059.

Hebrew and English speaking worker for Superclean Cleaners, 16 Hapalmah.

Metapelet + references, for infant in our home, full time. 02-711497, evenings.

Nursing institution requires nurses as aides. 02-535171, mornings, apply to Miriam.

Worker required, 5-6 hours, preferably with knowledge of flowers. 02-636763.

Writing supplies importer seeking English secretary, Hebrew typing, full time. 430191, 09.00-13.00.

CLERKS

Full time clerk required for administrative work and bookkeeping (at least grade 2), typing. Apply to Civil Information, 2 Rehov Hasoreg, Jerusalem.

DOMESTIC HELP

Metapelet + housework, part time, afternoons. Ein Karem. 02-419013.

Woman (not student) to care for elderly man, live-in. 02-632317, Mickey.

Experienced metapelet required for baby in her home, Rehavia area. 02-862875.

Situations Wanted

Accepting bookkeeping work. Apply to Batya, 344041, evenings.

House-sitter available, references. From mid-July, long term (preferred). 02-765325.

Business

Rental, Jerusalem centre, 1,200sq.m. area, long term, for any purpose. 02-228011.

Industrial Premises

Sale/rental, industrial building, Atarot, 250sq.m., phone, conveniences. 02-288394.

Offices

Centre, rental, commercial space and offices, over 500sq.m., sale/rental. Amnon Hasson (Maldan), 532860.

4, centre, 6 Hamaalot, for office, business, clinic. 02-286087.

Plots

Pisgat Zeev, building plot + plans, permits. 033-853906, 03-841897.

Shops

Large shop for rent, Geula centre. Tel. 288160, weekdays.

Gilo, shops in various sizes available immeidately. Gad, 4 Shlomzion Hamalka. 02-227775, 02-223840.

No brokerage! Shop for rent in Ben Yehuda mall. 02-234711, 08.00-10.00.

Sderot Har Zion, 100sq.m. hall + option for 100 more, suitable for any purpose, for serious only. 03-380285, 09.00-16.00, not Shabbat.

Tzameret Habira, French Hill, commercial area, approx. 500sq.m., suitable for minimarket + 2 shops, 40sq.m. area, exposures, available immediately, also for rental. Gad, 4 Shlomzion Hamalka, 02-227775, 02-223840.

Matrimonial

She

Widow, 166;50, traditional, graduate, for serious puposes. POB 2008, Jerusalem.

General

Health

General, medical, and athletes' massage, reflexology treatments. Tzila Adler, 02-711584.

Synagogues

Hilula of Baal Shem Tov, this Saturday night, 21.00, at Migdal, 33 Hapisga.

Services

Fast, efficient plumbing work, drain opening, general renovations, roof tank installation and removal. Duff, 243608.

Prevent tap leaks, NIS 20, parts at 25%. Shai-Sharon, 02-247847.

Vacations

Vacation flats, summer months, Tiberias, cheap price. 067-21341.

Beit Zayit, near Jerusalem, holiday flats in hilly countryside. 02-524604.

Rooms for rent, Shavei Zion, on seashore. Evenings, 04-921826, 04-914185.

Haifa Flats

Contractors

Nasmat, Rehov Shimshon, luxurious 4 room flat, available immediately, starting at $78,000, including VAT, model flat open Saturday, 16.00-18.30, Latino-Dar, 4 Yizraeli. 04-252902.

Villas & Houses

Givat Hatotahim, large cottage, huge garden, 130,000. Horowitz, 04-673938.

Rechassim, detached house, 90sq.m., well kept + dunam. 952906.

Denya + Carmel, wonderful villas, 40,000, 150,000. Horowitz, 04-673938.

Carmeliya, Na'omi, rental, 4 room cottage, improved, garden, view, from August. 04-251451.

Tivon, 14 rooms, amazing view, swimming pool, land. 04-931380.

Carmel, penthouse, 280sq.m., 4, luxurious, amazing view, covered parking. Sternberg, 04-382838.

Givat Oranim, large cottage, private garden, 155,000. Benett, 04-257038.

Kiryat Tivon, for serious only, single + business, 180,000. 04-934172, 04-521968.

Kiryat Ata, single on dunam, 9 Rehov Mapu. 04-444371, 04-440538.

Flats for Sale

Ahuza, 5, 2nd floor, walk-in-closet, carpets, solar boiler, store room, parking. 04-247432.

Near university, panoramic flat, 5½, $140,000, no agent. 02-665229, not Shabbat.

Bargain price, 1-2-3 room flats, houses, villas, plots, improved. 04-931380.

2 - 2½ ROOMS

Sderot Hazionut, 2½, 1st floor, renovated. 04-719879, evenings.

Akiva, 2½, 4th floor, lift, fitted cupboards, view. 04-384064.

Sabinia, for serious, + storeroom, immediate availability. 04-719168, afternoons + evenings.

Hadar, 2, hall, 2 closed balconies, 3rd floor. 04-643115.

3 - 3½ ROOMS

Bargain, centre Hadar, 3rd floor, no steps. Horowitz, 04-673938.

Central and quiet Hadar, well arranged, 2nd floor, 3 + 3 balconies, phone. 528557.

Kiryat Motzkin, 3, storeroom, solar boiler, 80sq.m., airy. 04-732083.

3½, Carmel, central, quiet. 052-442616.

Hanita, 3, 90 sq.m., spacious, airy, view. 232577.

Tiberias, 3, sea view, suitable for vacation. 067-90647, evenings.

3, large, well arranged, spacious area, possibly for busmess. 04-640368.

Hana Senesh, flat with view, 2nd floor, 74sq.m., $59,000. 04-382532, 04-386028.

Kiryat Sprinzak, 3, phone, view, possibly furnished, bargain, 28,000. 03-347655.

Neve David, 3 rooms, well arranged, for highest bidder. 04-729391, 04-537901.

Yizraelia, 3 rooms in multi-storeyed, well arranged, cupboards. 04-236858.

Stella Maris, well arranged, 3, hall, cupboards, immediate. 238298.

3½, Romema, new, Haprahim, 11th floor, well arranged, airy. 04-256932.

3½, Derech Hayam, private garden, few stairs. Benett, 04-257038.

Bat Galim, near Rambam, 2½, closed balconies, 3rd floor. 04-539343.

Bargain, Neve David, 3, Esther Hamalka, spacious, facing sea. 04-672666.

Kabirim, 3, dinette, balconies, additions, option for building, no agent and lawyers expenses. 04-386073.

Ramat Shaul, for sale, 3, hall, garden, in shared two storey house, available immediately, no agents. 052-555859, 04-334587, 03-403557, 03-403529, evenings only.

4 ROOMS & MORE

Safad, 4, wonderful view, solar boiler. 069-71704, not Shabbat.

Special, 220sq.m., Carmel centre, well arranged. 04-384556, 04-383409.

4½, large, Ahuza, cupboards, solar boiler, view. 251789, not Shabbat.

Watson, 4, view, exit to garden. Signon Szamushi, 3335243-4-5.

Well arranged, view, covered parking, storeroom, flexible occupancy. 254565.

3½, large, Yefe Nof, central, bright, 98,000. Benett, 04-257038.

Ahuza, Shoham, well arranged, 1st floor, heating, $110,000. 04-254519.

Ahuza, 4, 160sq.m., balconies, improvements, $130,000. 04-246872.

Bialik and Galil, 108sq.m., walk-in closet. 04-534225, 04-716695.

Carmelia, 5 room flat, well arranged, 3rd floor, phone. 04-253419, evenings.

Kiryat Ata, 4 luxurious, double conveniences, new building. 03-315224, 03-202866.

Upper Afula, ground flat, 4 rooms, 100sq.m. 065-93278.

Flats for Rent

4 bedrooms, spacious, furnished, bay-view, for year. 04-386421.

Ahuza, garden flats, 4, beautiful, 150 sq.m., $340. 04-339276, 052-445031.

Ahuza, Shaar Hagai, 4, cupboards, parking. 04-246123.

Ahuza, central location, spacious, 3½, phone, furnished possible. 04-256617.

Cottage, 6, Ahuza, garden, for 3 years. Benett, 04-257038.

Denya, two-family villa, fully/partially furnished. 04-256456.

West Carmel, 4 rooms, phone, long term. 04-247786.

Keymoney

2 large, well arranged, dinette, 2 storerooms. 04-666187, 04-719090.

1½, Hesse, $10,000, Neve Hen Realty, 669827, 532643.

Furnished Flats

2½, 8 steps, German Colony, phone. 04-529046; Hirsch, 02-815874.

Purchase Sale

For Sale

Bargain, professional, large table, and light table, excellent, for graphic artist. 230562, 211070.

Furniture

If you want original, individually designed furniture, call us - Marom Furniture - and our designer will visit you without charge, payment in 3 installments. 729129, 728989.

The largest selection of youth furniture in north area, Rehitei Doron Ltd., 29 Nordau, Haifa. 04-642880.

Sofa, armchairs + table in good condition. 04-224735.

Musical Instruments

Sauter, no. 1 German piano, 170 years experience, now in Israel, for new immigrants, 30% discount. Available at Inbal, 107 Nordau, 1st floor. 04-674817.

Refrigerators

Bargain, Tadiran Deluxe for immediate sale, excellent condition. 04-733688.

Bargain, Amcor for bottles, kiosks, cafeterias, from 15.00. 04-530369.

Personnel

Situations Vacant

Horowitz Realty requires experienced agent/partner, excellent conditions. 04-673938.

Electrical practical engineer/technician, at least 2 years provenexperience, knowledge of electricity and electronics draughting, English or German, long term work. Manpower, 04-530051.

Hygienist required, part time, Ahuza. Tel. 04-257464.

Ladies fashion manufacturer requires sales agent in north. 04-708624, 04-701033.

Medical sales representative required + car, part time. 03-7514988.

Senior secretary for managing engineers office, experience necessary, excellent typing, 5 work days. 04-511876-7.

Business

Kiryat Motzkin, sale or rental, long term, frame of commercial building, about 750sq.m. + private parking, available immediately. 03-614791.

Rental, halls, storerooms, on large plot, Kiryat Ata junction. 04-723112, 04-721174.

Tiberias, Derech Nazareth, sale or rental, long term, 255sq.m. commercial area. 03-614791.

Hadar, for sale, shop + flat, 120 sq.m., parking. 04-662994.

Patents required for marketing in Israel and abroad. POB 6923, Haifa.

Investment

Counsellors for various workshops for Leo Bach Education Centre. 04-331808-1, (16.00-20.00).

Sales representatives, Haifa and north, also Arab sector, for established advertising catalogues. 03-297327.

Security services seeking executive secretary after army, aged 25-40, for hard work, long hours, full of challenge. Apply in writing to POB 4307, Haifa, for 'Secretary'.

Loan Certificates

Army disabled, 34, graduate, nice, sensitive, established seeking wise, gentle and nice. POB 4049, Ramat Gan.

Industrial Premises

For rent, trailer vehicles and structures, Bialik industrial area. 04-733090.

Offices

For sale, Kiryat Bialik, 675sq.m. plot, parcel 11532, as investment, $9,500. 03-259202, 03-458578.

Plots

For sale, 650sq.m., 26 Rehov Ibn Gabirol, Haifa, $26,000. 03-888967.

Atlith, frame on 1½ dunam, tabu. 04-942069.

Atlith, private lot, building licence, 684sq.m. 04-237680.

Matrimonial

She

38/172, kibbutznik, army disabled, in proceedings, seeks companion. POB 2694, Haifa.

He

Interested in meeting woman, 50-60, with soul, personal details and phone no. to Private POB 7012, Haifa.

General

Services

Roofing + tarring equipment, guaranteed, trustworthy, with much glue Call, 04-247263, Sunday-Thursday, from 08.00-16.00; Friday, 08.00-12.00, not Shabbat.

Negev

Flats for Sale

Migdalei Ofer, 4, improvements, 120 sq.m. 057-923030, 057-422085, evenings.

3 - 3½ ROOMS

Sale, Arad, 3½, 1st floor, well arranged. 057-950568, not Shabbat.

4 ROOMS & MORE

Eilat, for sale, 7 rooms, 2nd floor, 3rd floor, prefabricated. 059-78773.

Flats for Rent

Beersheba, monthly rental, 4 rooms, Yud Aleph: 2 rooms, Dalet. Furnished/unfurnished, phones ordered. 02-630368, 057-420037, weekdays.

Netanya

Flats for Sale

3 + ½, very well arranged, 2nd floor, frontal. Janosh Korczac. 053-55290.

3 - 3½ ROOMS

Netanya, Azorim, 3, 7th floor, phone. 053-68871, 053-24078, 053-53225.

4 ROOMS & MORE

Even Yehuda, 4, additions, double conveniences, kitchen, airconditioner. 053-98763

Netanya areas, for sale, 4 rooms, beautiful, phone. 053-54191.

4 room flats for immediate occupancy, 7 Tchernichowsky. Details Avir Company, 155 Bialik, Ramat Gan. 03-7512203.

Flats for Rent

Rental, 4 + roof, special, facing sea. 053-42262, 053-30550.

Altobelli's rise to fame

MEXICO CITY (Reuter). – Enzo Bearzot sat down to lunch in the garden of a hotel outside Asti in Northern Italy. Pensively surveying the distant green hills and grappling with the problem which has haunted successive Italian team managers.

Where could he find a goal-scorer?

The year was 1980 and Bearzot was preparing for the forthcoming European championship match against England in Turin.

His established front three of Franco Causio, Roberto Bettega and Francisco Graziani was as naturally gifted as any in the world but the goals simply would not flow.

A visiting journalist casually mentioned the name Alessandro Altobelli... Bearzot leaned forward, picked up a bread-stick and audibly snapped it in half.

Six years on Altobelli have thrown off his brittle image and he has finally emerged as Italy's number one striker, securing a place in the record books when he scored the opening goal of the 1986 World Cup in the 1-1 draw against Bulgaria. A hat trick against Korea has taken his tally to five so far.

The 30-year-old Internazionale forward also had the honour of scoring the last goal of the previous tournament in Italy's 3-1 triumph over West Germany in Madrid.

Altobelli has become a permanent fixture in Bearzot's line-up.

That marks a remarkable transformation in Altobelli's fortunes because he had become known as a third choice substitute behind a series of partnerships – Graziani-Bettega, Bettega-Rossi and Graziani-Rossi.

Such was the case in Spain in 1982, although Altobelli was an invaluable member of the squad, appearing as substitute in the second phase game against Argentina in Barcelona.

He scored the winner in Italy's 2-1 victory there and again in the final

Altobelli's tally of 13 goals from 39 international appearances is a record envied by most other strikers and Bearzot is quick to pay tribute to a player whose late development should be an inspiration to all.

"Since 1984 Sandro has been one of the best, if not the most complete forward in football," said the Italian manager. "He has worked hard for his current success and deserves all the praise he is receiving."

England's 'animal' fans make a bigger impact than the team

MONTERREY, Mexico (Reuter). – "We were told to be very flexible, and I believe we have been, but, you see, we've never had English soccer fans here before."

As he spoke, the deputy police chief was gazing curiously at the 13 young Englishmen lined up against a wall in his stifling large room shortly before midnight.

They looked sheepish and faintly absurd in their T-shirts and Union Jack shorts, hiding their sun-burned faces from photographers eagerly snapping Monterrey's first cull of "Los Animales" (The Animals), as England's World Cup followers have been dubbed.

"Getting drunk isn't the real problem; it's more the urinating and defecating in public, not paying restaurant bills and swimming naked in fountains," Jose Lopez, deputy chief of Monterrey's municipal police force, added.

Britain's honorary consul in Mexico's northern metropolis, Ted Lawrence, walked into the office, exchanged courtesies with Lopez and quickly ran through the legal procedures ahead.

Lopez confirmed with a polite nod that the fans who had merely behaved "scandalously or immorally" in public would be out of detention in time for England's important match with Poland last night.

"I suppose they'll get drunk and be back here soon." Lawrence said good-humouredly as he left to translate statements into Spanish.

Later, in the early hours, he would join two other consuls sent from London specially for the World Cup, in the more formal atmosphere of the judicial police headquarters.

Five Englishmen were being held there last Friday night for more serious offences

Four had had a fight with Mexican youths in a billiard parlour where a window was smashed. The fifth broke a Mexican's tooth at a stadium earlier that day, when the estimated 3,000-4,000 English supporters in Monterrey watched in despair as their team scraped a goalless draw with Morocco.

Once damages were assessed and settled, the quintet would be freed, although the immigration authorities could still order them deported.

If 18 of any other nation's sporting tourists were arrested in a single night, public opinion would probably be aroused.

But such is the tradition of violence and vandalism among a minority of English soccer supporters that Friday night's incidents were treated, by Mexican and British officials alike, as encouragingly minor.

"Nothing too serious to report, thank heavens," one of the consuls remarked after a long day.

"The situation seems under control," Lopez's superior, Gamon Estrada Maldonado, said.

He said the majority of complaints from the public referred to the Englishmen's habit of relieving themselves in public, walking around the city bare-chested and drinking too much beer under an unfamiliar sun.

All such behaviour is illegal in Mexico and it diminished when police and the British consular office issued leaflets ordering the fans to put their shirts back on and avoid heavy drinking.

"These laws are made to be obeyed; those who violate any of these laws will be arrested by the police," warned the Mexican leaflet which was written in almost perfect English.

Privately, police admit that if they observed the laws scrupulously, they would have to lock up hundreds of their young visitors. The tactic was to make exemplary arrests aimed at discouraging excess by the majority, one senior policeman said.

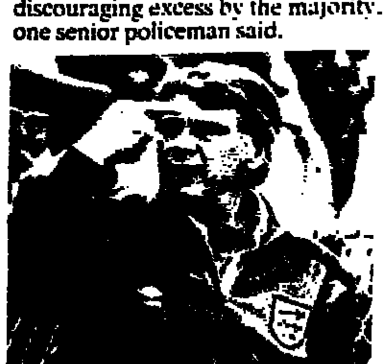

TROUBLES: England manager Bobby Robson has his troubles too

"The animals" probably do outrage many honest citizens of Monterrey, and not just the local newspaper which applied that epithet to English supporters when it was announced last December that England would play here.

Yet one segment of the local population is anything but outraged.

The young girls of Monterrey are intrigued, dazzled and excited but certainly not outraged.

"I've signed more autographs than the England players," said Gary Thompson, a 20-year-old fan from Birmingham.

All over the city, in discos, bars and in the streets, romance is blossoming between small, dark Mexican girls in tight jeans and large-boned Anglo-Saxons with bleached hair and ear-rings, wearing their national flag and little else.

The liaisons are naturally viewed askance by local boys, who detect a criticism of their own qualities.

But Mario, an elderly man observing the couples strolling in a central street, put things in context.

"Monterrey never gets any interesting tourists, the only people who come here are businessmen.

"The animals are a novelty for our girls, but they'll get over it," he said.

'Little, fat Mueller' and a 14-goal record

BONN. (Reuter) – To some he was "Little, fat Mueller", to others "The bomber of the nation".

In many ways West Germany's Gerd Mueller was the antithesis of a soccer star – neither elegant on the field nor articulate off it.

But few, if any, can match his claims to being the deadliest goal-scorer of all time.

In the heat of the Mexican sun back in 1970, Mueller slammed in 10 goals to become top scorer of the World Cup finals.

Four years later he made West Germany world champions with his winning goal against the Netherlands in Munich, taking his tally in World Cup finals to a record 14.

The record could stand for quite a while, said Mueller. He does not believe anyone could emulate his scoring feats at the present World Cup finals either.

"Teams play more defensively these days," he said, "I don't think strikers will be given the time and space that I had."

Mueller's incredible reflexes meant he needed little time or space. His goals were rarely spectacular – he relied mostly on an uncanny instinct

GOAL-HUNGRY: Man with a record Gerd Mueller

for being in the right place at the right time and an extraordinary ability to snap up the half chance, usually from close range.

His record is unparallelled – 68 goals in 62 internationals, 365 goals in 427 Bundesleague games. Mueller was the nearest thing to a scoring machine for both West Germany and Bayern Munich.

He made a habit of scoring when it mattered, two in the 3-0 win over the Soviet Union in the 1972 European Championship final and two more when Bayern beat Atletico Madrid to win the European Cup for the first time in 1974.

He won the European Cup three years in a row with Bayern, scoring again in the 1975 final against Leeds United, was seven times leading goalscorer in the Bundesleague and was European footballer of the year in 1970.

With four league titles and two Cup wins for Bayern – it is not too difficult to guess who scored both goals in the 2-1 win over Schalke in the 1969 cup final – Mueller can lay claim to more honours than any other West German player.

Mueller will not be in Mexico for the finals but he said he would be following every game on television at home.

Mueller, who scored hat-tricks against both Bulgaria and Peru in the 1970 finals, said the Mexico World Cup was the greatest experience of his career.

TENDER, LOVING CARE

SASHA SADAN/Jerusalem Post Reporter

A LONG winding road climbs up to Eitanim from Jerusalem, giving you views of pine-covered hills. Past the gate stands the hospital's main building of mellow Jerusalem stone, surrounded by a broad swath of grassy area and shrubbery. It looks very much like what it once was: a sanatorium for those suffering from tuberculosis.

Times change and social needs, and now Eitanim is a mental hospital, home for 30 children between the ages of six and 14. Eight of the children are "well" enough to go to their real homes at the end of the day. For the other 22, there are bare dormitory-style bedrooms, two or three children to each, and a common dining room and play rooms and more. The TV room has a colour set and a video hook-up, and there's even a computer room. More, you might think, than most children have in their comfortable urban homes.

The video and the computer came from the generosity of private donors, as did some colourful new curtains pointed out by Dr. Jocelyn Hattab, the institutions director. It is funded by the Ministry of Health, which paid for the furniture, probably decades ago. The metal-frame beds and the ultra-worn furniture here and there look like pieces someone has discarded. The plain benches, with no backs in front of the colour TV make even an old armchair seem like the height of comfort.

In showing his visitors from *The Jerusalem Post* around, the doctor apologizes for the bare walls in the dining room. Pictures that came down for the Pessah cleanup have yet to be replaced. He makes no comment on the black hole in one area of the room's linoleum or the ancient condition of the formica tables and simple chairs. These are the facts of institutional life when budgets grow slimmer year after year.

THIS YEAR Dr. Hattab had planned for a summer trip to Ein Gev. For the past 10 years he has packed up kids and staff and taken them to the kibbutz there for 10 days of intensive therapy in a camp-like setting. Besides the benefits of the lake, the fresh air and the fun of holiday activities, there is the important opportunity of having staff and children in an environment where they can step out of their usual roles.

A lot of planning goes into the trip. Hattab explains, as these children must be kept busy all the time. Accommodations are modest – the children and staff sleep on mattresses on the floors of the schoolrooms they use by day. There are kind people at the kibbutz, says Hattab, so all Eitanim really has to pay for are the gas, water and electricity they use, the food items they pick up locally, such as bread and milk products, and then the bus fare. He estimates the fare for all will be NIS 800, and the utilities NIS 600 or so. This year, though, the ministry says no trip. There is no money for it, which is why Hattab turned to *The Jerusalem Post* Toy Fund for help.

As Hattab shows us around, it is clear where most of the money goes – these children require close supervision in small groups. Each classroom has a teacher and a teacher's aid, and yet there are not more than six or eight children in each class. They range in age and ability and the severity of the problems they live with. There are autistic children, the emotionally disturbed and those whose mental problems are complicated by physical ones. Dr. Hattab points out one boy who is happily cutting out a magazine picture of a motor car. Once he might have been labelled deaf and dumb, but, he is soon to get a hearing aid. Meanwhile he is oblivious to his classmate, who starts to screech when we enter and runs wildly for the door.

"What's the matter?" asks Hattab, lifting the boy into his arms as he speaks. The not-so-little boy, perhaps nine, nestles happily. It might just have been a bid for the doctor's attention. What comes across crystal-clear is the mutual affection between the psychologist and his client. (Eitanim is a medical psychiatric department for specialization in child and adolescent psychiatry for medical student and clinical pyschologists, affiliated to the Hebrew University-Hadassah Medical School.)

LIKE THE directors of many an institution Hattab feels hard-pressed to find funds for several top priorities. He needs money for educational games for the children and NIS 90 a month to pay bus fare for their all-important once-a-week trips to the city. On these trips the children learn to do so many things most people never think about as acquired social skills, such as how to cross the street, or how to go in a shop and ask for something. With just a trace of bitterness, Hattab says it seems like he has to fill out a form and prove his need to get paper and pens for his children. And then he would hate to give up his Ein Gev trip.

One of the things we notice is that the hospital's spacious grounds look neglected. Yes, says Hattab, there was once a gardener, but he retired. He would be most grateful if some amateur gardeners could be found to volunteer a few hours a week to help out.

The funding for his trip is just one of dozens of requests the Toy Fund must consider in sharing out the precious funds we have left in this year's campaign. We would like to say "yes" to them all, but it isn't possible. Again we ask our readers to reach into their pocketbooks and send contributions to *The Jerusalem Post* Toy Fund and to our Forsake Me Not campaign. Separate cheques for each fund should be sent to *The Jerusalem Post*, P.O.B. 81, 9100, Jerusalem.

Recent contributions include:

"FORSAKE ME NOT"

NIS 500 Ester Zolschein, Tel Aviv.
NIS 250 DHG, Jerusalem.
NIS 120 Anonymous, Netanya.
NIS 100 On behalf of Michael Meir Younger – Chesterman Family, Jerusalem Bridge Party 12 Jerusalem.
NIS 97 Anonymous, Petah Tikva.
NIS 86 In honour of the 86th birthday of Leni Michels, Los Angeles – by her children, grandchildren, and great grandchildren in Haifa and Carmiel.
NIS 80 To Alisa Sekey on the occasion of her 80th birthday – her friends, Annie, Hanna, Ernst, Hilde, Haifa. Yohanan and Miriam Loewenstein, Kiriat Bialik.
NIS 50 In honour of the Golden Wedding Anniversary of Ilse and Ernest Kahn, Los Angeles – by their cousins, Margalit Harlev, Margret and Moshka Gil, Haifa. The Bridge Girls, Jerusalem. Kehillah, Sha'arei Ratzon, Jerusalem. In memory of Angeline Perry – A. Fleisch, Jerusalem.
NIS 40 In sacred memory of my sainted father's yartzeit, Shlome Bierman – Miriam B. Dobrow, Kibbutz Ramat Yohanan. Proceeds of flower display in a Jerusalem school. In honour of Mimi and Arthur Falck's Diamond Wedding – The Thursday Bridge Players.
NIS 36 Mrs. Krauthammer, Tel Aviv. Anonymous, Jerusalem.
NIS 35 From a soldier in "sadir" from the Ashdod area.
NIS 30 Sara Schiff, Holon. Weisman Family, Rehovot. In honour of Mimi and Azof Falck's 60th wedding anniversary – Klary Weisgerber.
NIS 22 In memory of Jack Galinsky of London – his wife, Golda and daughters.
NIS 20 In honour of the 70th birthday of Philip Patz – from Lynn and Doreen, Haifa. Anonymous, Petah Tikva. In memory of my late husband – E.B., Haifa.
NIS 18 Avigail and Avi Ben Ari, Jerusalem. In lieu of belated Silver Anniversary gift for our friends, Mark and Chana Kopelowitz, Welkom, South Africa – Eilon Family, Moshav Netiv Ha'asara, Ashkelon. Anonymous, Kfar Saba. Mr. Leo Marcus, Holland, on the occasion of his 85th birthday – from the Drukker children, Jerusalem. Anonymous, Haifa.
NIS 14 Katharina Freund, Haifa.
NIS 10 In memory of Robert C. Schaffer – Phyllis Aronson, Beersheba. In memory of my father – K. Vaisman, Acre.
NIS 7 S. Maagen, Kibbutz Lavie.
$250 In gratitude of a marvellous holiday spent recently in Israel – Mr. and Mrs. Walter Roth, Schinznach-Dorf, Switzerland.
$100 In memory of my late father, Pinchas Simons and my late uncle, Manny Simons – Mrs. I. Greengard, Sydney, Australia. Shirley Levin, Palm Beach, FL. Anonymous, Beersheva.
$92.50 In honour of our dear friends, Samuel and Shirlee Pegler, Australia: Rae, Jayne and Sally Wilkins, Australia, Jim and Goo Traverne, Australia; Map and Corne Stok, Australia; Pieter Zevenhuizen, Holland; Adriena Otte, Australia; Mrs. Foekens, Holland; Family C. Eberhard, Holland; Elza Ratas, Australia; Mrs. Anna Berlijn-Horde, Australia – Nathan and Anna Berlijn, Australia.
$60 Marvin Mills, Jr., Covington, KY.
$55 Harry and Clara Basan, Birmingham, AL.
$54 In memory of our beloved parents, Cantor David Glinkovsky, Morris and Bessie Kramer – by their children, Dr. and Mrs. B. Kramer, Wallingford, CT.
$50 E. Abraham, Hong Kong. Anna Lochner, West Germany. Rachel and Andre Weil, Paris, France.
$34.41 The United Hebrew Congregation, 4th grade, late session, Religious School Class, St. Louis, MO.
$30 Janis McGillivray, Thayer, IL.
$25 In memory of Rose Benson, mother of Ben Benson, Haifa – Mr. and Mrs. Richard Sisisky, Petersburg, VA. In memory of Rose Benson – Mr. and Mrs. Stuart Sisisky, Petersbug, VA. M. and C. Greenberg, Bala Cynwyd Women's Megillah Reading Group, P.A. Mr. Howard K. Carmichael, San Antonio, TX. Yitzchak Kalin, Ottawa, Canada. Mr. and Mrs. J. Ellinson.
$20 Dr. and Mrs. Aron Leoni, Milano, Italy. Tim and Carla Williams, Springfield, MO. In honour of our friend, Dr. Ragne Pandit in Nagpur, India – Ilse and Fred Stamm, Philadelphia, P.A. Anonymous, Chicago, IL.
$18 In memory of Hana Levin – Louise Hoffman, NY. John and Lorraine Broughton, "Focus on Israel," Cottage Grove, OR. In memory of our loved ones – Lillian and Morris Levitt, Bklyn, NY. In memory of my father, Isaac Dagen – Morris Dagen, Briarcliff, NY.
$15 In honour of the recent 50th Wedding Anniversary of Sam and Esther Sperling, Vancouver, British Columbia, Canada – Louis and Mona Sherman, Eugene, OR.
$10.50 In memory of our nephew, Louis Ginsberg – David and Nettie Elliott, Palo Alto, CA.
$10 Jacob Goldberg, Springfield, MA. Gina Jonas Seattle, WA. In memory of Don Pinsky – Jacob L. Cunix, Dayton, OH.
$5 Mary E. Cook, N. Miami, Fl., David and Phyllis Oelbaum, Bronx, NY.
$3 Billy W. Gabbert, Frankford, WV.
$2 Oscar and Ida Stromeberg, Buffalo, NY.
CAN$234 In honour of Toby van Lier's special birthday, Montreal, Canada – Mr. and Mrs. Steven Cohen, St. Laurent; Mrs. E. Lipshitz, Montreal; Mr. and Mrs. H. Katz, Cote St. Luc; Mr. and Mrs. G. Charness, T.M.R.; Fam. B. Pollack, Montreal; Mrs. Y. Margo and sons, Montreal; Fam. E. Franken, Vancouver.
CAN$75 Yael and Alan Livingston, Hamilton, Ontario, Canada.
£200 Jewish Christian Community, Kent, England.
DM110 Kevin L. Haley, West Germany.
Aust$5 Joan Stove, Mile End, South Australia.

New Donations	Progress Totals
NIS 2,143	NIS 60,802.50
$1,423.41	$48,529.35
CAN $309	CAN$1,355
£200	£2,242
–	SwFr2,680
–	FrFr1,000
DM110	DM3,200.30
–	SwKr400
–	DFL355
AUST$5	AUST$5

Toy Fund

NIS 250 DHG, Jerusalem.
NIS 100 On behalf of Michael Meir Younger – Chesterman Family, Jerusalem.
NIS 22 Mrs. Golda Galinsky and Irene of London.
NIS 18 In lieu of bar mitzva and bat mitzva gifts for Shaun and Ailee Richmor, Virginia, South Africa – Eilon Family, Moshav Netiv Ha'asara, Ashkelon.
NIS 15 Anonymous, Jerusalem.
NIS 10 Anonymous, Tel Aviv.
$92.50 In honour of our dear friends, Samuel and Shirlee Pegler, Australia; Rae, Jayne and Sally Wilkins, Australia; Jim and Goo Traverne, Australia; Map. and Corrie Stok, Australia; Pieter Zevenhuizen, Holland; Adriena Otte, Australia; Mrs. Foekens, Holland; Fam. C. Eberhard, Holland; Mrs. Elza Ratas, Australia; Mrs. Anna Berlijn-Horde, Australia – Nathan and Anna Berlijn, Australia.
$55 Harry and Clara Basan, Birmingham, AL.
$36 Sarah and Daniel Schuman, Hartford, CT.
$25 Gabriel Family.
$20 Daniel and Adeena Gabriel, Kindergarden class at Valley Beth Israel, San Valley, CA.
$18 Louise Hoffman, NY.
$15 In honour of the 45th Wedding Anniversary of Max and Frances Shiffman – Louis and Mona Sherman, Eugene, Or.
$14.82 First and second grade class at Los Alamos Jewish Center, NM.
DM 70 Y. Last, West Germany.
Fr500 Mr. and Mrs. Leland Rosen, Le Vesinet, France.

New Donations	Progress Totals
NIS 415	NIS 25,492.59
$296.32	$27,910.70
–	Aust$76
–	CAN$1,063
DM70	DM2,330.50
–	SwFr690
–	DFL458
–	£3,398.85
–	SwKr500
FrFr500	FrFr4,700
–	SAR126

TAKE OFF: France's Michel Platini (right) will be back in the throes of battle when the World Cup second round begins on Sunday. Hungary's Lasslo Dajka will not be there. The Hungarians have been eliminated.

British soccer no fiesta

By PAUL KOHN

OUTSIDE OF Mexico, the World Cup feast of football so far has been something less than a fiesta, and for the British it has been a humiliation.

Until the early hours of this morning at any rate the 1986 World Cup has witnessed a total eclipse of British football, as England, Scotland and Northern Ireland retained only a glimmer of hope of advancing to the second round.

The greatest upset of the World Cup in the opening week was the failure of England to score even a single goal against such lightweights as Portugal, to whom they lost 1-0, and Morrocco (0-0), teams rated as rank outsiders in this class of soccer. Simply pumping high balls into the middle in the hope that strikers Gary Lineker and Mark Hateley can turn them into goals has proved frustrating. England's football has lacked originality and incisiveness and, worse still, was played at half pace which is not England's natural game. Even the heat of Monterrey cannot excuse such drab football.

Of the British, the Scots have played the best football with Gordon Strachan, the ginger haired tiny terrier from Manchester United, rallying his team in midfield. Strachan scored a splendid goal against West Germany, only to see these powerful opponents come back to win 2-1. The Scots also played well before conceding a 1-0 defeat against the superior Danes.

The visit of Comrade Mikhail Gorbachev to Budapest this week did nothing to lift the gloom in that city, as Hungary suffered a shock 6-0 defeat by the Soviets and a less unexpected 3-0 pasting from the French. The once "Magnificent Magyars" were another sad disappointment.

ON THE brighter side Denmark, West Germany, the USSR and France have served up tasty smorgasbord, wurst, caviar and champagne soccer. These teams, in their different ways, played football that was really worthy of the World Cup. The Brazilians and Argentinians, on the other hand, clearly viewed the group round-robin games as warm-ups before the serious business which gets under way from Sunday for another fortnight.

The Russians and Germans threw all the theories about "play it slowly," acclimatization football to the Mexican winds, and from the kick-off, gave it all they had. Both teams have played powerhouse games emphasizing their considerable physical strength. Any team facing them will know it has been in a game of football.

As joyous as a sunny day at the Tivoli has been the football by Denmark, playing in their first finals competition. All their talents – Laudrup, Elkjaer, Jesper Olsen, and the rest – moved into top gear when crushing Uruguay by 6-1, a result of even greater impact than the Soviets 6-0 rout of Hungary because Uruguay was one of the hot favourites to win the World Cup.

The dashing Danes play "total football" with masses of their white and red clad players either screening their goal or moving concertedly into attack. They will take some holding and this Cinderella combination could produce a fairy-tale ending to these championships.

The French have already shown why they are the current champions of Europe. They have played the most elegant football, hardly surprising from a nation boasting Yves St. Laurent and Christian Dior. The silky skills of Platini, Tigana, Giresse, Fernandez and Rocheteau have been a joy to watch, and they showed character, too, to come from behind to hold the "super Soviets" to 1-1. The French flair can beat anyone, but will they be able to maintain consistency when they face the really tough tackling Argentina or Italy?

ITALY, the defending champions, adopted a "safety first" approach against Bulgaria and Argentina, and paid the price. A goal in the lead against both, they withdrew into an irritating defensive shell and, in the end came away with 1-1 draws. The Italians played skilful football all the way into their opponents' goal area but there Allessandro Altobelli too often found himself alone. So far, he has shot all of Italy's five goals (including all three in the 3-2 win over South Korea) and is the leading World Cup goal scorer, one ahead of Preben Elkjaer. But can Italy survive without Paulo Rossi or a second striker alongside Altobelli?

Brazil have not yet shown much of the artistry that is the essence of their football, but manager Tele Santana, beset by injury problems, will have sighed with relief that his team eased its way into the quarter finals with minimal 1-0 wins over Spain and Algeria. Socrates, Junior, Falcao, Casagrande and Zico will still be there next week and should not be underrated. They have only been sparing so far.

Diego Maradona is Argentina's undisputed maestro on the field, his every touch of the ball showing creative genius. Maradona can be a match winner on his own, and around him are outstanding players of the calibre of Valdano, Borghi and Burruchaga. Like Brazil, the best of Argentine has not yet been seen in Mexico but this is a team poised to strike.

Host nation Mexico and Spain have looked the best of the others in the pack with the Spaniards especially showing verve in both midfield and attack where Emilio Butragueno, Salinas and Goiecoches have caught the eye. They might be lethal matadors to torment bulls who come charging at them.

By this weekend, the minnows from Asia, North America and Africa will have had their day. The remainder are about to start, what the Americans call, a new ball game.

The 1986 World Cup remains wide open.

They have Giselle – and other assets

ONE OF my teachers used to say: "A ballerina is either a Giselle or she isn't. That is what divides them up." By this criterion, the Basel Ballet from Switzerland, appearing in Giselle at Binyenei Ha'uma (June 9) for the Israel Festival definitely had its Giselle – and many other assets too.

A live orchestra was one of them: members of the Jerusalem Symphony Orchestra filled the "pit" under conductor Peter Dala. What a delight not to have blaring electronics, even when the playing began rather raggedly and hardly established the right mood in the brief overture.

Another asset was Jorg Zimmermann's stage decor: a woodland glade that seemed more like the Black Forest than Rhine Valley but immediately established that it was fantasy country in the first act; and in the second, the hazy, gloomy backdrop intensified the ghostly emergence of the Wilis, the virgins betrayed by their lovers.

And then there was Gilma Bustillo, a tall Giselle but delicate-looking enough to make her heart condition plausible. Her style was fluid, easy, musical so that everything seemed to come naturally.

Weit Carlsson was a handsome Duke Albrecht, somewhat deliberate even in quick turns and clean *entrechats*, but sufficiently noble and accomplished.

Heinz Spoerli's choreography and direction made the story clearer than usual, with extra touches in the mime, as when Hilarion (Charles Maple), Giselle's other suitor, cut in to dance with her, and with extra dances, like the lovely fugue passage. Highlights in the first act were provided by the "peasants", especially the sextets. Indeed, there was more dancing in the first act than in other recent productions.

Much of Act II was too slow. The orchestra dragged out the pace, not in the solos of Myrtha, Queens of the Wilis (Suzanna Nilsson) or the movement of the *corps-de-ballet*, which was always in perfect accord without regimentation – a pleasure to watch – but in the *pas-de-deux* of the principals. It hardly seemed possible that Albrecht was in danger of dying from exhaustion.

Yet the total effect was glamorous – one of the most charming productions one is likely to have the good fortune to see anywhere.

DORA SOWDEN

A taste of freedom

ROME (AP). – Authorities at Rome's Rebibbia prison have waived jail regulations and allowed inmates to follow the World Cup soccer on television.

The families of some prisoners brought 11 colour sets to the jail and the prison's some 280 inmates are allowed to watch the soccer games being played in Mexico until 10:30 p.m., when they must return to their cells.

The prisoners will not miss the games shown during the night, however. The prison administration promised to tape the late games for viewing the next day.

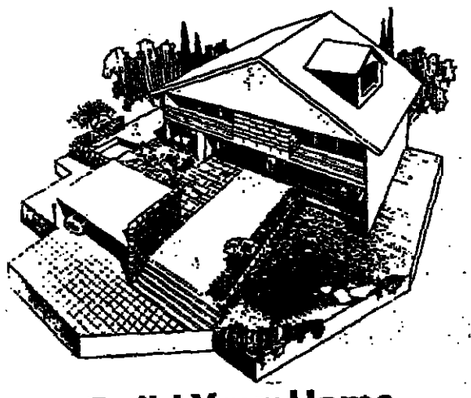

Build Your Home in a Prestigious, Haredi Villa Neighbourhood

with established educational and religious institutions, some 10 km. west of Jerusalem

PLOTS for sale

Private land, developers provide infrastructure, immediate building possible, registration in Tabu on signing agreement.

Serious inquiries only (no agents) to Tel. 02-341516, 341816 9 a.m.–8 p.m.

ad038-19-F24

The Fund for Strengthening Israel's Defence

The Heart-Warming Corner of LIBI

THIS WEEK

★ Largest Contribution
Israel Movie Theatres Association Ltd., Tel Aviv NIS 3,000

★ Most Touching Contribution
Municipal religious high school "Vav" for girls, Haifa, in appreciation of a voluntary lecture by Zippora Golan on "The Heritage of the Fallen" – a most exciting talk for the students NIS 20

★ Youngest Contributors
State school "gimmel," Ramot, Jerusalem NIS 533

Now more than ever – give to LIBI

The Libi Fund: 17 Rehov Dalet (Arania), Hakirya, Tel Aviv 64 734

DAHAF accepts ads round the clock

URGENT FAMILY ANNOUNCEMENTS, AND ALL OTHER TYPES OF ADS FOR THE JERUSALEM POST

ACCEPTED 24 HOURS A DAY AT DAHAF DIZENGOFF 118 DIZENGOFF (opp. Cassit)

TEL. 239952, 248518

Special for Jerusalem Day...

David Roberts' Jerusalem

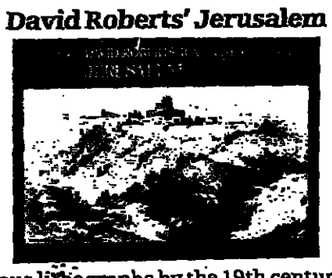

The famous lithographs by the 19th century artist-traveller, featuring serene depictions of Jerusalem in full-colour. This de luxe boxed volume of facsimile lithographs includes photos of the scenes as they appear today, plus text from Roberts' private journal. Published by Terra Sancta Arts, hardcover, boxed, 88 art-quality pages.

LIST PRICE: NIS 46.50
SPECIAL FOR JP READERS: NIS 39.90 (incl. VAT)

SET OF THREE ANTIQUE MAPS OF JERUSALEM

1. M. von Lochom's Map of the Holy Land with additional maps of Jerusalem, Exodus from Egypt, and Great Syria. Produced in Paris, 1641. Size, 36 x 26 cm. (14" x 9½").
2. T. Fuller's Map of Terra Moriah–Jerusalem from his book "A Pisgah–site of Palestine," published in London, 1650. Size, 36 x 26 cm. (14" x 9½").
3. Beautiful, ancient gold-embossed map of Jerusalem, Size 55½ x 65 cm. (22" x 26").

List Price (for the set): NIS 33.80
SPECIAL FOR JP READERS: NIS 29.50 (incl. VAT)

To: BOOKS, The Jerusalem Post, P.O.Box 81, Jerusalem 91000

Please send me, special for Jerusalem Day:
☐ David Roberts' Jerusalem
☐ Set of 3 ancient maps
Enclosed is my cheque for NIS .....

NAME .....
ADDRESS .....
CITY ..... CODE .....
TEL. .....

Offer valid for orders postmarked up to June 30, 1986.

Snoring can be a real killer

LOUD SNORING can be more than a nuisance that keeps a husband or wife awake; it can signal a serious heart or nerve disorder that should be diagnosed as soon as possible.

A medical conference held in Philadelphia recently discussed the "warning signal" of snoring. While in most snorers, the noise is caused merely by a stuffed nose or misshapen sinuses and nasal passages, for a "significant minority" it can mean a serious health problem. They could have high blood pressure, heart pains or breathing difficulties caused by a nervous disorder. They could also be sleepy during the day, a condition that could result in traffic accidents.

Dr. David Fairbanks of George Washington University Medical School, a well-known surgeon, said that one should not take the phenomenon of snoring lightly. According to a report on the conference in *The New York Times*, snoring gets worse as one gets older, with 20 per cent of men and 5 per cent of women aged 30-35 regular snorers, and 60 per cent of men and 40 per cent of women aged 60 snoring loudly. It gets worse if the person drinks a lot of alcohol or takes tranquillizers or antihistamines before going to bed.

According to the record books, the loudest snorer produced a sound that hit 87.5 decibles – more noise than that produced by a diesel engine.

In those cases in which a snore results from temporary cessation of breathing – even hundreds of times a night – the lack of oxygen in the body can cause headaches, heart problems or depression. Surgery or drugs can often be of help in reducing snoring, said the experts.

SOME BALDNESS in men and women can be cured by hypnosis, according to an Israeli clinical psychologist. But this can work only in people whose baldness is caused by psychological problems, not by heredity.

Dr. Baruch Elitzur of Rokah (Hadassah) Hospital in Tel Aviv, speaking at a recent conference on hypnosis, cited several case studies of people whose hair stopped falling out and even grew back, after suitable psychological treatment.

One, a 23-year-old man lost his hair, but doctors could not find a physiological reason for the problem. After talking to him, the psychologist found that four years before, a friend of the young man made a homosexual proposition to him at a swimming pool, which led him to worry whether he himself had latent homosexual tendencies and put him in an hysterical state. With hypnosis, the young man re-lived his trauma, which had reduced the supply of blood to his scalp and caused the baldness. Elitzur says that within two weeks of the treatment, the hair grew back for good.

The psychologist recommends hypnosis as an alternative treatment if the baldness is not hereditary and doctors cannot find any medical reason for it.

NEW WORLDS

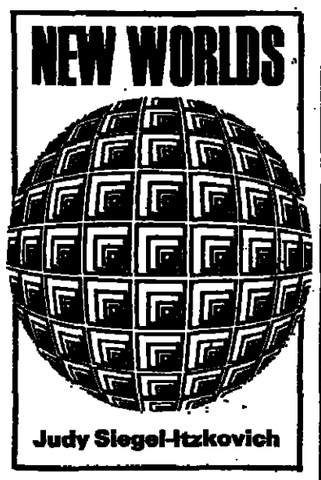

Judy Siegel-Itzkovich

CARPET-LIKE squares of ready-made grass are popular in Israel and elsewhere to get an instant lawn. Now, a company in Richmond, Virginia, is offering a different system – a blanket of peat, mulch, fabric and seeds that can be unrolled to cover bare soil and watered to produce a lawn. It comes in various sizes and can either patch dry spots in existing lawns or grow a new one altogether. The advantage of the "Peat Mat" is that weeds have a hard time invading the grass, and the grass growth is more uniform than when seeds are scattered randomly.

THE CAR ENGINE of tomorrow may be manufactured from plastics and ceramics – substances that generally melt or shatter in intense heat. June's *Popular Science* magazine reports that such engines were on display at a recent auto show in Detroit.

One American-built engine had parts made of Torlon, a high-strength, high-temperature plastic that keeps its shape even in 250-degree-centigrade heat. The piston skirts, pins and rings, as well as connecting rods and valve stems, are made of the plastic, and its parts are made from aluminium and cast iron.

Another company, this one Japanese, made a four-cylinder turbo-diesel engine with ceramic pistons, rings, cylinders and cylinder heads.

HOW ARE some African or Arab women able to carry loads on their heads equal to two-thirds of their body weight?

An international team of scientists at the University of Nairobi tackled this weighty question, studying two women from the Luo tribe and three from the Kikuyu tribe.

According to an article in the May issue of *Science 86*, the women were able to carry a fifth of their body weight using no more energy than if walking bareheaded. U.S. army troopers, on the other hand, spend 13 per cent more energy with packs on their backs weighing a fifth of their weight than if they were walking unburdened.

As the women's cargo got heavier, they expended less energy than the researchers had predicted. With a burden equalling two-thirds of their weight carried on their heads, they burned only 50 per cent more energy, while a U.S. soldier used more than twice as much energy as that.

The scientists aren't sure why, but think that the women waste little effort balancing their loads. In addition, they may be using their spines to support the extra weight, rather than energy-using muscles.

Tel Aviv on a few shekels less

Shoppers can find great bargains without going to seamy part of town

MICHAL YUDELMAN / Jerusalem Post Reporter

NOBODY LIKES to feel cheated or to be made a fool of. The exorbitant prices of fashionable clothes and shoes in North Tel Aviv often drive shoppers to the seamy, central part of town, where an entire outfit can be bought for the price of one tin brooch in the North.

While bargains and sales can sometimes be found even on Dizengoff Street, the variety of low-priced items here can hardly be compared to the bargains in the Carmel and Bezalel markets, King George Street and the fashion houses near the Shalom Tower.

Haute Couture producers who sell their wares to the fashionable uptown boutiques often remain stuck with surplus stock, sometimes intended for export, or with slightly damaged stock, which they sell to market vendors and down-town shop owners. In many places the labels are cut out of designer clothing; merchants who don't remove the labels insist that the designer's name be kept out of print.

It is always advisable to get familiar with the best styles at top notch shops, where one can try on and study the fit, finish and lines of the most expensive clothes. Later, when you go to the cheapie places in the centre of town you'll be able to spot the right textures and lines of the designer garments immediately.

The shops at Kikar Hamedina, Tel Aviv's most prestigious shopping centre, are by no means overflowing with customers these days. Many shops display imported clothes: a huge printed T-shirt with hand-sewn sequins for NIS 220; sequined evening dresses for NIS 1,100 and more, and black, old-world lace dresses for over 300 and 400 shekels. Shoes run from some NIS 40 for the simple designs to about NIS 200 for the even simpler and more elegant designs. The Pizi store offers tricot skirts, which are all the rage now, for NIS 40 and matching vests and T-shirts for NIS 30. Denim-and-tricot combination skirts cost here up to NIS 90. A safari skirt and shirt suit in khaki or light denim a la Meryl Streep in *Out of Africa* is NIS 110. The tricot skirts with the wide, generous elastic "waist" pieces which can be folded down over the hips may also be purchased for NIS 270, in other boutiques in this circle. At Dave's hair designing salon knee-length Tricot skirts with staggered hemlines go for NIS 60, while eye-catching shimmery bathing suits go for NIS 44.

On Dizengoff Street, T-shirts, tricot skirts and tricot pants are sold at the two outdoor vendors between the Ben Gurion and Gordon intersections for NIS 18 to 25. Some stores, on end-of-season sales (what season?) are offering similar prices. The latest Gottex and other swimsuits at Dizengoff salons cost somewhere between NIS 80 and NIS 113, although some can be found for about NIS 45 as well.

At Mezzada, one of Dizengoff's more elegant boutiques, you can find a synthetic hair braid, several years ago fashionable in New York, for only NIS 150 and lace underpants for NIS 80 to 130. Guess how much the regular clothing costs? Brooches with bright colourful pieces of glass, which went well with winter's huge sweaters and spilled over into the summer can cost anything from NIS 40 to NIS 100.

A wise old saying goes something like "I'm too poor to afford cheap clothes." But if you like plenty of clothes, enjoy mixing and matching and get a kick out of paying less for more you may consider taking a right turn at the Dizengoff-King George intersection and heading towards Allenby Street.

On the left, after Rashi Street, past the shop that sells colourful cushions at NIS 4.50 each and the one that sells sandals (some of them leather) at NIS 10 a pair is – or was until last week – Madness. Owners Shuki and Ovadia told me they were closing the shop because they could not compete with the nearby bazaars and reduced prices of the Bezalel and Carmel markets. Jackets, dresses, suits, slacks and skirts, all designed by Shuki and Ovadia and characterized by loose, generous, flowing asymmetrical lines were sold here – especially during the past month – for peanuts. Designer slacks with tucks and pleats in classical soft fabrics in grey, dark blue and tans for NIS 25; footer (track suit material) and tricot skirts for NIS 20; matching skirt and impressive jacket, in footer and satin, which cost NIS 160 in season in a Dizengoff boutique was being liquidated here for NIS 60. Jackets and summer coats in cotton-satin combinations, coloured the latest shocking pink or turquoise cost NIS 45. Long, soft tricot dresses with a 20 cm. wide "waist-band" gathering them in below the knee, in light blue, green, white and black cost NIS 35. After two years of running the shop, Shuki and Ovadia decided that it was not worth it. Paying $200 municipal rates and $500 rent a month – There was no way they could make a profit. They'll continue designing and producing, but sell only to boutiques from now on, where their clothes will cost at least twice their King George prices.

When people buy at up town stores, Shuki and Ovadia explain, they have to pay the 50 to 100 per cent markup added to the price by the store owner, to help cover rent and tax costs. Some shoppers may prefer the convenience of shopping close to home, in more luxurious settings. But they should know that they're not paying for the garment alone.

A few stores up the road is Carmelit, which specializes in surplus stock. People come from all over the country to shop here. Sometimes there's nothing but junk here; sometimes you find real brand names and designer clothes. A Pizi black-and-white long-sleeved cotton tunic I picked up here last year for NIS 15 was going for three times that price in the nearby Dizengoff Centre. The Bezalel Market across the road (behind King George) is bursting with bargains. If you look hard, you can find the latest-fashion jeans, bathing suits, sports shoes and children's clothes. Hannah's shop on the lower corner of the market – opposite Virginnia – offers a large variety of satiny blouses and skirts. Pleated satin knee-length skirts are a big hit here for some NIS 60. The most expensive item here is a white designer evening dress for NIS 75. A shimmery shoulder-baring top with straps is NIS 30. Black satin slacks (with tucks) in a nearby market store cost NIS 30. Fashionable ribbed-tricot tunics with matching skirts at the stall near Hanna's are NIS 10 each. The label in these tunics says 'Aliza'. But anyone who can tell the difference between one of these tunics – worn over a long skirt or tight black pants with a wide, eye-catching belt and the right accessories – and one bought up north, can have mine.

HaCarmel market has the usual rich variety of clothes and long T-shirts, shorts, jeans etc. Prices are similar to those on Allenby Street. Nahlat Binyamin Street looks like a disaster area. All its sidewalks and asphalt has been removed as part of the process of turning it into a walking mall, and the debris-strewn sand is reminiscent of Tel Aviv's early days, when it was all sand. The shop owners here still valiantly come to work every day but it's hard to tell why. The construction work here was a death blow to this usually vibrant and busy street.

One of the most interesting and innovative shops in the Shalom Tower area is Rosh Indiani, whose sales and reduced prices cannot be matched by the firms' other up town stores.

Rosh Indiani's stuff tends at first to look like a jumble of meaningless rags. But a glance at the mannequins in the shop window shows that by some magic combination these rags turn into fashion garments. Inside, too, you see sales girls walking around looking glamorous in something you wouldn't even take off the hanger to try on. On the second floor are ankle-length, gathered soft denim skirts with flower prints (NIS 25) and large soft denim shirts or jackets to go with them (NIS 25); striped jeans and other jeans for the same price; and those long, plastic, shiny bead necklaces that used to go on the big sweaters, in all colours, at two shekels each. They're down from NIS 12 and at the nearby Shalom Tower they still cost about four times that.

Partner and manager Danny Mizrahi says "We'd rather lose one shekel than two so we halve the prices." He collects all the clothes that didn't sell in his other outlets and sells them cheaper here. They still look extremely trendy. Singer Ofra Haza and Pnina Rosenblum are steady customers here. A bar sells coffee and drinks.

Beit Romano, not far from the Shalom Tower, sells Gottex bathing suits at much bigger reductions than Gottex's own factory store, in Yad Eliyahu. Shoes should be looked for in Neve Sha'anan, at the central bus station.

If you have the patience, a stroll and browse among the many fashion houses in Kalisher, Grozenberg and others near the Shalom Tower may yield some interesting finds. Some of these places sell to shop owners up town, who in turn mark up the prices.

In short, not everyone may have the patience and drive to go searching for bargains in the central part of town and some things will never be found there; but for many other garments, it's nice to know there is an alternative.

Kfar Blum/Beit Hashita

(10th Grade) (11th Grade)

American High School Program on a Kibbutz

- Live and study on a kibbutz
- Full 10th and 11th grade American curriculum
- Special Judaic programme
- Study of Hebrew (no prior Hebrew knowledge required)
- High standard facilities – laboratories, dormitories, computers, etc.
- Full range of sport facilities
- Trips throughout Israel
- Social activities with Israeli students
- Kibbutz work experience
- A kibbutz adoptive family for each student
- High academic standards

For further information, please contact:

1. **High School Programmes in Israel**
   Department of Education and Culture
   W.Z.O.
   P.O.B. 92
   Jerusalem.
   Tel. 02-226949
2. **10th Grade — Mr. Pinchas Rimon**
   American 10th Grade Programme
   Kfar Blum.
   Tel. 069-41383 — school
   069-48652 — home
3. **11th Grade — Mr. Amichai Yarchi**
   American 11th Grade Programme
   Kibbutz Beit Hashita.
   Tel. 065-36889 — school
   065-36699 — home

ad475-26-f22

ISRAEL GENERAL BANK LTD.

CORDIALLY INVITES YOU TO ATTEND AN EVENING WITH Sonia Kohn, Financial Consultant of Merrill Lynch Capital Market, New York, who will speak on

"MOVING INTO THE 21st CENTURY: WAYS TO RAISE YOUR RETURNS."

The evening will be chaired by Mr. Arnon Gafny Vice–Chairman of the Board of Directors of Israel General Bank and former Governor of the Bank of Israel.

The meeting will take place on Sunday June 22nd, 1986, at 5.30 p.m. at the Moriah Hotel, 39 Keren Hayesod Street, Jerusalem

Information and reservations:
Mr. Chezi Diamant or Mrs. Dalya Levy (02) 660 231.
No admission charge.

Tax demand taking a big bite out of company time

PURSE STRINGS/David Krivine

HOW DOES an industrial company waste time? By coping with tax demands – and they come in from all quarters. Imports are taxed (customs). Purchases and sales are taxed (VAT). The location of the plant is taxed (local rates).

Incomes are taxed too – not once but three times: by the Treasury, the National Insurance Institute (NII) and the health insurance funds. This at least sounds crazy, that three different sets of tax-collectors come quite separately to batten on the same wage-packet. Cannot the three be merged?

The authorities have tried for 25 years, without success. The latest attempt is by Israel Baron, commissioner of internal revenue, together with four other members of a committee of directors-general put together for this purpose.

The four other DG s are Emanuel Sharon (Treasury), Nissim Baruch (NII) and for some reason Zvi Zilker (Labour), plus Arnon Tyberg (Manufacturers Association).

Surely there is an institution missing: what about the Histadrut? A representative was appointed called Aliza Shefi. She refused to attend the committee's meetings – but more of that later.

Says Baron: In the past, three solutions were offered: to concentrate all the tax-collection in the Treasury, to concentrate it all in the NII or to set up a new National Tax-Collection Centre.

None of these solutions was adopted, because they all involved dismissing some workers and transferring others. The workers' committees would not agree either to dismissals or to transfers. And that was that.

"We – the DG s committee – had to decide whether to write yet another report for the files, or whether we wanted this time to produce a practical plan of action. If the latter, then we had to devise a tax-unification system involving no dismissals and no transfers."

This is precisely what they did. The committee proposes a new division of labour. Income-tax and national insurance will be collected together, in one operation. "Each person's tax book," says Baron, "will contain only three lines: income-tax, national insurance, and total."

But the processing will be divided. The Treasury will handle all the auditing and assessing. The task of collecting will be shared, with the Treasury collecting from business companies and the self-employed, while the NII handles the wage-earners.

Collecting from and on behalf of the wage earners is a big job. The Treasury has about 70 officials handling problems connected with tax-deduction at source. For example, a fine was recently imposed on an employer who submitted his workers' tax deduction on the 20th of the month, instead of the 7th as required.

He protested that he had only paid his men's wages on the 13th. His error had been that he did not make that information known on the form. The tax officials cancelled the penalty. "All that clarification work will be shifted to the NII," says Baron.

What with the 70 now-redundant Treasury officials? "They will be moved to work as tax inspectors, which is a more responsible job for them and allows us to make deeper inroads into tax evasion," he replied with a broad grin.

How soon will all this be applied? It is necessary first to unify the system of assessment. At present all three institutions (Treasury, NII and sick funds) lay hands on the citizen's income, but each does it in a different way.

INCOME-TAX has a floor (low incomes below that floor are not taxed), but no ceiling. National insurance has no floor but does have a ceiling (three times the average wage).

The health funds know what the men's wages are but have no idea about profits and balance-sheets; so their collection from the self-employed is vague, to put it mildly.

Moreover, all the worker's receipts from his employer are taxable, including side benefits like car- and phone-allowances; whereas side benefits are not chargeable for national insurance.

These different methods of calculation have to be unified, and a committee is busy on that. Baron is confident the new system will be operational in time for the next fiscal year.

It all seems acceptable to the various worker groups, so why did the Histadrut boycott the DG s committee?

Because it does not mind a two-sided merger but doesn't want a three-sided one. The health funds employ between them 1,100 persons on collecting dues and those people prefer to go on collecting dues like before.

The two computers in the Treasury and the NII (which will now be inter-linked) could take on the collection of health fund dues with no extra effort to speak of, making practically all those 1,100 clerks redundant. The saving would be tremendous.

Not only that. If the health funds' antiquated collection machinery were superseded by the new computerized operation, the funds would receive $50 million more revenue per annum than they get today, according to Baron – money badly needed with their present deficits.

So why does not Kupat Holim join in? Why indeed.

IF BARON had a completely free hand, with no workers' committees to face, would he divide the collection system between the Treasury and the NII like that?

"If I had a completely free hand I would adopt the Scandinavian system, as I saw it at work in Denmark."

Danes do not pay national insurance, they pay income-tax only. Social welfare (including old-age pensions) is financed out of the state budget.

"Yet the fiscal burden on the Danes is no smaller than the one we carry. Their first $200 a month is tax-free. On the first dollar above that they pay 48 per cent in tax.

"In Israel our first $360 is tax-free and on the first dollar after that we pay only 20 per cent. But in Denmark the tax includes national insurance. We pay an extra 21.5 per cent for national insurance over and above the 20 per cent.

"Under the Danish system the entire tax system is progressive. Under the Israeli system income-tax is progressive, but national insurance is only progressive up to a ceiling of NIS 2,700 a month. A person earning NIS 10,000 pays no more than the person earning NIS 2,700."

As it is, with the compromise dual system recommended by the DG's and omitting the health funds, how much more revenue will be collected next year?

"Next year $25m.-50m. and the year after that, when the system is fully run in, $50m.-100m. – compared with today."

And that is without counting the $50m. extra that the health funds will sacrifice by staying out.

FOOTNOTE: NII chief Baruch is to resign at the end of the month reportedly because he feels premiums and benefits have been determined by considerations of fluctuating economic policy instead of a consistent social policy.

The Economic Pages are edited by Shlomo Maoz

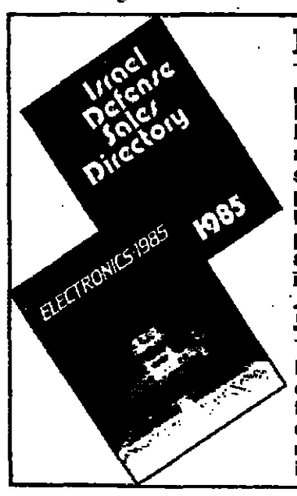

ISRAEL DEFENSE SALES DIRECTORY

This comprehensive directory, produced by authority of the Israel Ministry of Defense (MOD) — SIBAT, lists many Israeli defense-industry manufacturers who are approved suppliers to the MOD and whose products are released for export. Product descriptions, including principal specifications and applications, are accompanied by illustrations or photographs. Products and companies are presented in sections for easy reference: Aviation; Naval Craft, Marine and Ground-Forces Equipment; Electronic and Intelligence Systems; Electro-Optical Equipment; Personal Gear; Security and Field Equipment; Training Aids and Devices. Hardcover, glossy, in full colour, 319 pages; published by the Israel Economist.
PRICE: NIS 37.50

ELECTRONICS – 1985

The only comprehensive English-language reference work on Israel's electronics industry. Electronics – 1985 features an array of helpful essays on educational, agricultural, medical and military electronics, and more. Also included are profiles of leading companies and a complete listing of companies in electronics and related fields. Up to date and thorough. Glossy soft cover, in full colour, 128 pages.
Published by the Israel Economist.
PRICE: NIS 11.95

To: BOOKS,
The Jerusalem Post,
POB 81, Jerusalem 91000

Please send me

☐ The Israel Defense Sales Directory (NIS 37.50)

☐ Electronics – 1985 (NIS 11.95)

I enclose a cheque for the appropriate amount.

NAME.....
ADDRESS.....
CITY.....
CODE.....
TEL.....

Prices valid until June 30, 1986

MARKET PLACE

PINHAS LANDAU

Fare play

Taxi!

Hailing a taxi has become a frustrating experience. And the story is no different in Tel Aviv or Jerusalem, as this reporter's experience confirms, and no doubt holds true in other parts of the country. The problem is not that there is a shortage of taxis – quite the opposite, if anything. What happens on the street is something like this:

"Are you free?"

"Where to?"

"Rehov such-and-such" (a place located a few minutes drive away).

"Nah." Or, "Tssk," accompanied by a shake of the head, foot on the gas and a hasty departure.

Now there are various responses to this situation. One is to shout at the fellow, or take his number and write to the authorities. Whatever the efficacy of these, in terms of disciplining the drivers, they will not solve the underlying problem, because that goes far deeper. It has nothing to do with unpleasant or bad-mannered drivers. It is a typical manifestation of another, much more pernicious, deeply-rooted Israeli norm: the destructive effect of government control of economic life.

Taxi licences are kept in very short supply. As a result, they are rare commodities and their price soars accordingly.

More importantly, to keep drivers from passing along these costs, the government applies price controls to taxi fares. These fares are held at unrealistically low – in fact at langhable – levels by international standards.

The licences themselves are an investment vehicle for individuals and families. They are even traded on a kind of unofficial market. When the market for them collapsed, several years ago, many licence-holders suffered very heavy losses.

Thus, except for the off-chance of making a killing in the licence market, taxi drivers cannot make a living. Their refusal to accept passengers for short rides reflects the fact that these are a loss-making proposition for the drivers. If inspectors or other quasi-policemen, including the general public, force them to take every fare they will simply close down. The hired drivers will drop out; the owners will be forced to absorb an ongoing operating loss, or a capital loss when they sell their expensive vehicle at a much-reduced price.

The correct address for a letter of complaint for enraged would-be taxi travellers is to the ministries of Transport and Finance. It would include these key sentiments: Why don't you stop wielding your power to intervene in things that require no input from you? Take your bureaucratic baggage, rules, regulations and paraphernalia, and let the demand for taxis call forth its own supply and price level. And, instead of messing up matters that are beyond your purview, why not do something useful, like building more fast inter-city roads with interchanges that keep traffic moving smoothly?

In this connection, it is worth noting that the number of cars per kilometre of inter-city road in Israel is the highest in the world. And not by a little, but by a massive margin. Even small European countries like Denmark and the Netherlands, which are densely populated in terms of cars, have only some 50 or 60 cars per kilometre. Israel, by contrast, has 212. Yes, two-hundred and twelve. And the motor magazine from which these facts are drawn had to work hard getting them, because the Transport Ministry either does not know or does not want anyone else to know about them.

Since 1960, the car population in this country has increased manifold – by exactly how much depends on how you measure, of course, but five to 10 times is vague enough to be accurate. The inter-urban road network has grown by less than 50 per cent.

There will be plenty of work for ministry officials even if they have to give up interfering in the taxi market.

Ministers approve steps to boost exports

By AVI TEMKIN
Post Economic Reporter

Employers' contributions to the National Insurance Institute will be cut by 5 per cent, in an effort to reduce labour costs and boost exports, the ministers with economic-related portfolios decided yesterday.

The reduction in the employers' contributions, which will take effect with next month wages, is expected to reduce labur costs by some 4 per cent.

The ministers also approved a package of $50 million in tax relief for industrial companies that will soon be implemented. "The main message of the meeting was that exports will be encouraged by lower labour costs and not by subsidies," the officials said.

In addition the ministers decided that if the employers grant no wage increases in the coming months, and if the budget permits it, there would be a further reduction in NII employers' contributions.

The ministers rejected measures proposed by Industry Minister Ariel Sharon and Economic Minister Gad Ya'acobi to increase subsidies to exporters selling merchandise in dollars or increasing their sales by more than 5 per cent over their 1985 level.

Treasury officials said the decisions taken yesterday represented a victory for the Finance Ministry's point of view. They said the package of measures adopted included steps which were already planned in the budget as well as other unplanned measures that will cost the government some $80 million.

After the meeting, however, Sharon insisted that the decisions taken represented 60 per cent of his original plan. He promised his ministry would take the steps necessary to implement the decisions in the next several days.

The ministers also agreed to let high technology companies raise $50m. through bond issues. The companies that will be eligible will be those that were entitled to make an offering under the so-called Elscint Law. The bonds, however, will not carry the tax benefits granted by such law.

The ministers also decided to establish a special fund to help firms in the electronics industry. The $15 m. fund will extend loans and offer grants to troubled firms. About $12m. of the total will be used for fully indexed loans with 7.5 per cent interest.

The Industry and Trade Ministry, meanwhile, said it would follow in coming weeks the development of exports and will decide on further proposals.

Knesset panel votes to raise NII dues for self-employed

The ceiling on National Insurance Institute dues for the self-employed should be raised from three times the national average wage to four times, the Knesset Labour and Social Affairs Committee decided Wednesday. The decision could affect as many as 20,000 people.

The committee stipulated, however, that it would not let the proposed increase go to the plenum for final approval until the government agreed to make permanent the temporary reduction in NII dues for the low-income self-employed.

Nissim Baruch, the NII director-general, who resigned on Wednesday, complained that because the Knesset has been dragging its feet over the dues controversy the NII faces a $3 million deficit for the April-June period. Baruch said 140,000 self-employed in the lower income brackets are affected by the reduction in their dues.

Price of TV sets going up

The price of television sets will increase by 7 per cent today, officials said yesterday.

The increase is a result of a hike in the purchase tax, which was boosted from 50 per cent to 60 per cent of the set's value after the 15 per cent compulsory import deposit was eliminated.

Getting ready for the tax man

By JEFF BRODIE

The Treasury's efforts to put Israeli tax discipline on par with other Western democracies has created much distress among the taxpaying public at officials' seemingly heavy-handed measures. The prudent taxpayer, nevertheless, would do well to take care of the administrative aspects of tax life. Here are some pointers.

What is the asset declaration (*hatzharat hon*)?

The asset declaration is not an innovation; it has existed for many years, even prior to the 1975 tax reform. The Income Tax Ordinance empowers the authorities to demand such a statement from any taxpayer. However, changes recently proposed would legally oblige certain taxpayers to submit asset declarations even if the tax authorities do not specifically request one (a situation similar to the obligation to submit an annual tax return). This proposal has so far not passed muster in the Knesset.

Asset declarations enable the Income Tax authorities to reconcile net assets (that is assets less liabilities) between one tax year and the next, after allowance for taxable income, other sources of income such as from overseas and from gifts, and living standards. With this information in their hands, the authorities can then find the source of unexplained increases in net assets.

How is the asset declaration filled out?

The form requires the taxpayer to report his assets and liabilities, both local and foreign. Each item must be stated at cost – not at value, at translated dollar rates or at estimated current prices. The assets reported are limited to those actually owned by the taxpayer, not those held in trust or on behalf of others. These include business assets, motor vehicles, apartments, investments, cash held at banks in shekels and foreign currency, personal effects costing over a certain amount, valuables and the contents of safety deposit boxes. Major liabilities include mortgages and other loans. All items detailed must be properly documented.

Who must submit an income tax return and when?

Income tax returns for the 1985/86 tax year, which ended March 31, 1986, must be submitted no later than this July 31. The only exceptions are companies and individual taxpayers who keep books of account on the double-entry system. They must submit their returns by August 31.

Salaried taxpayers whose annual salary does not exceed NIS 50,000 and whose earned income does not exceed NIS 3,000 are not required to submit tax returns. Nor do couples whose joint income is less than NIS 75,000 so long as the salary income of either of them does not exceed NIS 50,000.

A non-resident who earns any income in Israel for a period under 182 days during the fiscal year is not required to submit an income tax return.

Readers with questions may address them to Jeff Broide c/o The Jerusalem Post.

1985/86 INCOME TAX TABLE

Annual Taxable Income NIS	Tax Rate %	Tax Payable NIS	Accumulated Tax Payable NIS
First 5,120	20	1,024	1,024
Next 4,770	30	1,431	2,455
Next 3,970	35	1,390	3,845
Next 4,420	45	1,981	5,834
Next 6,740	50	3,370	9,204
Thereafter (taxable income exceeding NIS 25,020)	60		

Note: a. One credit point = NIS 294
b. *Mas Yesef* (the tax surcharge) of 10 per cent is applicable through March 31, 1986.

U.S. trade gap down in 1st quarter

WASHINGTON (Reuter). – The U.S. foreign trade deficit shrank by about $800 million to $36.6 billion in the first quarter mainly because of lower oil prices, the Commerce Department said yesterday.

The value of imported petroleum plunged 29 per cent to $10b. and sharply altered the balance of trade with oil-producing countries. The trade deficit with Middle Eastern members of the Organization of Petroleum Exporting Countries fell by $1.6b. from the final three months of 1985 to $2.6b.

At the same time, the deficit with Western European countries was down by $400m. to $6.6b., while the shortfall in trade with Canada eased by $700m. to $5b.

By contrast, the politically explosive deficit with Japan rose $900m. to $13.3b.

The figures indicate that the pact reached last September between the U.S. and its major trading partners to lower the dollar's value was starting to have a delayed impact.

DID YOU KNOW THAT...

...The total amount of taxes and levies paid by Israelis last year amounted to half of the gross national product.

(Bank of Israel annual report)

Tel Aviv Stock Exchange

MARKET STATISTICS

Indices:

General Share Index	119.25	+0.18%
Non-Bank Index	*140.17*	*–0.49%*
Arrangement	109.98	+0.55%
Insurance	155.80	–2.31%
Commerce, Services	163.81	+0.35%
Real Estate	167.99	–0.47%
Industrials	128.88	–0.47%
Textiles	153.05	–0.30%
Metals	121.33	–1.21%
Electronics	105.62	–0.73%
Chemicals	130.75	+0.02%
Industrial Invst.	121.83	–0.27%
Investment Cos.	144.45	–0.54%
General Bond Index	109.82	+0.21%
Index-linked Bonds	110.51	+0.15%
Fully-linked	112.37	+0.21%
Partially-linked	109.23	+0.11%
Dollar-linked Bonds	101.07	+0.13%
Short-term 0-2 yrs	108.10	+0.12%
Medium-term 2-5 yrs	108.99	+0.11%
Long-term 5+ yrs	108.21	+0.32%

Turnovers:

Shares – total	NIS	8,103,400
Arrangement	*NIS*	*2,818,500*
Non-bank	NIS	5,284,900
Bonds – total	NIS	6,412,300
Index-linked	NIS	4,409,300
Dollar-linked	NIS	2,003,000
Treasury Bills	NIS	6,853,300

Share Movements:

Advances	133	(117)
of which 5%+	26	(12)
"buyers only"	2	(5)
Declines	139	(170)
of which 5%+	22	(24)
"sellers only"	1	(3)
Unchanged	108	(103)
Trading Halt	46	(36)

Bond Market Trends:

Index-linked	
3% fully-linked	Rises to 0.5%
4.25% fully-linked	Mixed to 0.5%
80% linked	Rises to 1%
90% linked	Stable
Double-linked	Mixed to 1%
Dollar-linked:	
Admon	Slight falls
Rimon	Slightly mixed
Gilboa	Rises to 1%
For. Curr. denominated	Mixed to 1%
Treasury Bills (monthly yield)	1.38-1.49%

Arrangement yields:

IDB ord.	11.24%
Union 0.1	11.62%
Discount A	11.11%
Mizrahi r.	11.10%
Hapoalim r.	11.39%
General A	11.32%
Leumi stock	11.43%
Fin. Trade 1	11.10%

SELECTED PRICE QUOTATIONS

Name	Price	Volume '000NIS	% change
Commercial Banks (not part of "arrangement")			
Maritime 1	1100	2114	+2.7
General non-arr.	26880	78	–0.4
First Int'l	3705	1663	+0.3
FIBI	4195	1864	–1.8
Commercial Banks (part of "arrangement")			
IDBr	84000	633	+0.8
Union 0.1	62000	60	–
Discount	107520	120	+0.8
Mizrahi	34670	787	+1.1
Hapoalim r	56900	1123	+0.5
General A	145600	37	–
Leumi 0.1	36120	2616	+0.5
Fin. Trade	48250	–	+0.2
Mortgage Banks			
Leumi mort. r	4860	60	–1.6
Dev. Mort.	1490	358	–0.3
Mishkan r	2420	207	+0.8
Tefahot r	13300	10	+1.5
Merav r	5120	283	–
Financial Institutions			
Agric C	no trading		
Ind. Dev. DD	no trading		
Clal Leasing 0.1	10300	22	–4.6
Insurance			
Ararat 0.1 r	969	275	–0.6
Hassneh r	490	22750	–3.4
Phoenix 0.1	751	601	–
Hamishmar	6600	–	–
Menorah 1	7600	17	–3.8
Sahar r	4450	161	–2.6
Zion Hold. 1	16400	–	–
Trade & Services			
Meir Ezra	4580	43	–2.6
Supersol 2	5180	327	–
Delek r	3055	4589	–
Lighterage	16000	10	+4.1
Cold Storage	2663	138	–0.1
Dan Hotels	3960	277	+3.2
Yarden Hotel	3440	326	+3.6
Hilon 1	12856	10	–0.8
Team 1	1850	327	+1.6
Real Estate, Building and Agriculture			
Azorim	619	5338	–1.9
Elon	360	5949	+4.3
Africa Isr. 0.1	34050	87	–0.9
Danker.	4140	193	+1.5
Prop. & Bldg.	2755	1967	–2.1
Bayside 0.1	4220	39	+1.0
ILDC r	49400	135	–0.6
Rassco r	6750	285	+2.1
Mehadrin	7120	680	+0.1
Hadarim	1145	1145	–
Industrials			
Dubek b	3590	484	–0.8
Pri-Ze 1	2430	733	+4.6
Sunfrost	8180	75	–
Elite	14200	157	–4.1
Adgar	905	943	+5.8
Argaman r	13000	191	–1.4
Delta G 1	3340	180	–0.3
Maquette 1	27400	35	+6.2
Eagle 1	12349	65	–
Polgat 0.4	8800	376	–1.1
Schoellerina	13970	14	+7.7
Rogosin	4040	591	–
Urdan 0.1 r	10900	182	–2.7
Is. Can Co. 1	1150	3250	–1.5
Zion Cables	2250	472	+2.7
Packer Steel	6950	78	–3.5
Elbit 3 r	no trading		
Elron	no trading		
Arit	29550	69	–
Clal Electronics	2300	2459	–2.1
Spectronix 1	2348	839	–0.8
T.A.T. 1	4275	s.o.1	–5.0
Ackerstein 1	no trading		
Agan 5	20000	100	–
Alliance	1940	1296	+8.7
Dexter	3610	50	–
Fertilisers	6000	87	+4.0
Haifa Chem.	842	5884	+1.2
Teva r	65500	67	–
Dead Sea r	16480	1323	–1.3
Petrochem.	582	13443	+1.2
Naca Chem.	6600	50	–
Frutarom	10400	44	+3.9
Hadera Paper	207000	156	–3.7
Central Trade	6715	165	–0.1
Koor p	5050000	–	–1.0
Clal Inds.	1388	1822	–0.4
Investment Companies			
IDB Dev. r	3970	1777	–0.8
Ellern	2820	2049	+5.8
Afik 1	no trading		
Gahelet	1385	–	–
Israel Corp. 1	8499	1148	–
Wolfson 1 r	108000	–	+0.9
Hapoalim Inv.	5000	806	+1.2
Leumi Invest.	4911	56	–1.3
Discount Invest.	2475	3612	–1.0
Mizrahi Invest.	16000	92	–
Clal 10	820	1345	–1.2
Landeco 0.1	9200	16	–
Pama 0.1	9000	64	–
Oil Exploration			
Paz Oil Expl.	13500	203	+3.1
J.O.E.L.	1592	852	–

Abbreviations:
s.o. sellers only
b.o. buyers only
b bearer
r registered

FINANCIAL DATA: ISRAEL, EUROPE, U.S.

ISRAEL MONEY MARKETS June 11, 1986

SHEKEL INTEREST RATES
PRIME BORROWING RATE: 1.25% per month
Unlinked Deposit (Annual Rates)

	Last Updated	Tapas	Pakam 7-Day	Pakam 30-Day
LEUMI	11.6	7–12.75%	8–14.25%	8–13.5%
HAPOALIM	20.5	8–14.5%	8–15%	9–15%
DISCOUNT	9.4	7–13%	7–13%	9–14%
MIZRAHI	8.5	8–16%	6–15%	6–17%
FIRST INT'L	12.3	6–13%	7–13%	6–13%

Rates vary according to size of deposit.
(Tapas: demand deposit paying daily interest.
Pakam: fixed-term deposit available from 7 to 59 days.)

PATAH — FOREIGN CURRENCY DEPOSIT RATES (as of June 11)

	3-MONTHS	6-MONTHS	12-MONTHS
USD	6.375	6.375	6.625
STG	8.625	8.375	8.375
DMK	4.000	4.000	4.000
SFR	4.250	4.125	4.000
YEN	3.125	3.000	3.250

Rates vary according to size of deposit and are subject to change.

SHEKEL FOREIGN EXCHANGE RATES

		CHEQUES AND TRANSFERS Buy	Sell	BANKNOTES Buy	Sell	Rep. Rates
U.S.A. Dollar	1	1.4867	1.5053	1.46	1.53	1.4960
U.K. Sterling	1	2.2784	2.3069	2.23	2.34	2.2934
Deutch Mark	1	0.6739	0.6824	0.66	0.69	0.6783
French Franc	1	0.2114	0.2140	0.20	0.22	0.2129
Dutch Florin	1	0.5985	0.6060	0.59	0.62	0.6024
Swiss Franc	1	0.8182	0.8285	0.80	0.84	0.8233
Swedish Krone	1	0.2083	0.2109	0.20	0.21	0.2097
Norweg. Krone	1	0.1974	0.1999	0.19	0.20	0.1988
Danish Krone	1	0.1824	0.1844	0.18	0.19	0.1832
Finnish Mark	1	0.2894	0.2930	0.28	0.30	0.2917
Canad. Dollar	1	1.0719	1.0853	1.05	1.10	1.0784
Austr. Dollar	1	1.0288	1.0417	0.95	1.05	1.0304
S. Africa Rand	1	0.5620	0.5690	0.48	0.53	0.5674
Belgian Franc	10	0.3275	0.3316	0.32	0.34	0.3321
Austrian Sch.	10	0.9589	0.9708	0.94	0.98	0.9656
Italian Lire	1000	0.9813	0.9936	0.96	1.01	0.9878
Japanese Yen	100	0.8970	0.9082	0.88	0.92	0.9013
Jordanian Dinar	1	—	—	4.14	4.39	0.4214
Egyptian Pound	1	—	—	0.79	0.84	0.7929

SUPPLIED BY **BANK LEUMI**

EUROPEAN FINANCIAL MARKETS

PRECIOUS METALS

GOLD:	LONDON	A.M. FIX	347.50	P.M. FIX	347.40
	PARIS	NOON FIX	347.70	ZURICH P.M.	346.72
SILVER:	LONDON	FIX	532.75		
PLATINUM:	LONDON	P.M.	436.00		
PALLADIUM:	LONDON	P.M.	110.00		

FOREIGN CURRENCY CROSS RATES (London 15.30GMT)
Forward Rates

	SPOT	2 MTHS	3 MTHS	6 MTHS
DEUTSCHE MARK	2.2085/95	99/94	144/139	280/270
POUND STERLING	1.5270/80	70/68	103/100	180/175
SWISS FRANC	1.8215/30	68/53	110/105	218/208
JAPANESE YEN	166.15/25	63/61	94/92	188/184
FRENCH FRANC	7.0400/30	30/45	45/65	90/120
ITALIAN LIRA	1519.50/50	1125/1225	1700/1800	3225/3375
DUTCH GULDEN	2.4865/80	48/44	78/74	177/170
BELGIAN FRANC	45.080/100	0.5/2	0.5/3	0/5
DANISH KRONE	8.1850/75	50/100	100/150	400/500
S.AFRICAN RAND	0.3710/20	36/31	48/43	80/70
EUROPEAN CURR. UNIT	0.9724/28	6/2	7/3	10/4
FINNISH MARK	5.1505/25	275/315	425/475	820/920
AUSTRALIAN DOLLAR	0.6870/85	91/86	134/130	238/232
NORWEGIAN KRONE	7.5580/10	905/925	1360/1380	2700/2740

Formula for determining forward rates:
high/low (eg. 220/210) — deduct from spot price.
low/high (eg. 210/220) — add to spot price.

NEW YORK FINANCIAL MARKETS

WALL STREET Closing Prices

Dow Jones Indices

IND	1,846.07	+8.88
TRANS	774.63	+0.50
UTILS	183.78	+0.31
STOCKS	705.64	+2.29
NYSE COMP	138.58	+0.88
NASD COMP	395.44	+2.61
S-P 100 INDEX	231.31	+1.31
S-P COMPOSITE	241.13	+1.54
AMEX INDEX	278.82	+1.38

NYSE Highest Volume

DET ED	16⅝	–⅛
FREUHAUF	44½	+6½
AMR CORP	51⅞	–13⅛
ALLGHY PWR	40¾	+⅛
N.L. IND	11⅜	–⅞
BROCK HOTE	⅜	–1/32
AETNA LIFE	57	+½
HUMANA	26	–1½
ITT CORP	45¼	+1¼
PANIL KNIT	25¾	+2⅝

Statistics

NYSE	VOL. 126,424,091	STOCKS UP	941	DOWN	602
NASDAQ	VOL. 119,811,100	STOCKS UP	881	DOWN	1,261

Comment

WALL STREET STOCKS REMAIN HIGHER IN AFTERNOON – Stocks remained higher, putting aside fears over Mexican debt crisis subsiding and advancing along with stock index futures, traders said. Airlines cut their losses, but remained lower. Oil futures were staging a rally in the afternoon.

The Dow Jones Industrial Average rose six points to 1843. Advances led declines by a three-two margin on volume of 111 million shares.

ISRAELI STOCKS TRADED IN NEW YORK:

NYSE and ASE

	Last	Prev. Close	High	Low	Vol ('00s)
Alliance	—	2⅛	—	—	—
Am Isr Pap	12⅝	13½	13⅝	12⅝	46
Ampal	2½	2½	2⅝	2½	20
Elscint	2¼	2⅜	2⅜	2¼	172
Etz Lavud	14	13⅝	14	13⅞	19
Laser Inds	16⅝	16⅛	16½	16⅛	204

Over the counter

	last	bid	ask		last	bid	ask
Bank Leumi	–	21½	23½	Interpharm	—	6	6½
Elbit	8¾	8⅝	9	Optrotech	8⅝	8⅝	8¾
ECI Tel.	4½	3¾	4¼	Rada	—	8⅝	9–
Elron	7⅛	6⅞	7⅛	Scitex	6⅝	6⅝	6⅝
Fibronics	9¾	9⅝	9⅞	Taro-vit	—	3⅝	4–
IDB Bank	—	50–	54–	Tevapharm	—	4¼	4½
IIS	4¼	3⅞	4¼	SPI	3⅜	3½	4

U.S. MONEY RATES

Prime 8.50%; Broker 7.75-8.00%; NY Euros 3 months 7⅛-7⅜ Fed Funds late 6¾%;

NEW YORK FOREIGN EXCHANGE

	DMK	SFR	STG	YEN	CAN
PREVIOUS CLOSE	2.2210/20	1.8285/05	1.1580/9(	167.30/40	1.3900/05
OPENING	2.2115/25	1.8225/35	1.5250/60	166.15/25	1.3885/90
LATEST	2.2123/31	1.8265/80	1.5270/80	166.50/60	1.3885/90

Comment

The dollar marked time in moderate afternoon dealings, with technical factors tending to guide activity in the absence of fundamental news. The market is awaiting today's U.S. retail sales data for May and industrial production numbers on Friday for further clues on the state of the economy. Earlier, the dollar held above the key 2.20 mark level.

Overseas financial data – from Reuters exclusively to *The Jerusalem Post.*

Hadassah Medical Organization
Research Institute at Hadassah Hospital
seeks
Bi-lingual Secretary
preferably with knowledge of word processor operation.
Please apply to the Heart Surgery Research Institute, P.O.B. 12000, Jerusalem, attaching curriculum vitae, and giving your phone number; or phone 446661, 446790, 447136.
ad080-15-622

French Lycée of Jerusalem
requires
GYMNASTICS TEACHER
(certified)
for academic year starting September 1986.
For details, please contact Mr. Barby, Principal, French Lycée of Jerusalem, 66 Street of the Prophets. Tel. 02-221102, from Monday, June 16, 1986.
ad079-15-622

Leviathan Group's managed futures account
at
Commstock Trading Ltd.
increased equity by 44% between April 9 and June 2, 1986.
For further information, please call Mr. Gross, Tel. 02-246641.
ad848-10-624

BIBLIOPHILE
Books in seven languages.
Fiction, N-F, S.F., Art, etc.
We buy Judaica and scholarly books.
20 Sheinkin St., Tel Aviv
Tel. 03-286969
Open 10 a.m.–7 p.m.
ad088-60-622

Institute of Holocaust Research
Bar-Ilan University
Ramat Gan
in cooperation with Yad Vashem
International Conference
On Religious Jewry
and Religious Thought
During and After The Holocaust
sponsored by the Abraham and Eta Spiegel Family Foundation Chair in Holocaust Research
June 16-19, 1986
Monday, June 16
9:00 Registration
9:30 Session A: Opening
11:30 Session B: Research on Religious Jewry During the Holocaust, Its Framework and Problems
15:30 Session C: Religious Jewry in Germany Under Nazi Rule
Tuesday, June 17
9:00 Session D: Religious Daily Life During the Holocaust (A)
15:00 Session E: Religious Daily Life During the Holocaust (B)
Wednesday, June 18
9:00 Session F: Religious Leadership
15:00 Session G: Rescue Attempts
17:30 Session H: Religious Jewry and the Surviving Remnant
Thursday, June 19
9:00 Session L: Religious Thought During the Holocaust
14:30 Session J: The Jewish World After the Holocaust and its Contention With the Holocaust
All Sessions will be held in the Argentina Auditorium
276ad-339-622

YESHIVAT BNEI AKIVA NETANYA
RELIGIOUS SUMMER CAMP
Together with youth from America and Europe, participants in the camp will be in the educational environment of Yeshivat Bnei Akiva, Netanya
Programme:
Excursions to all parts of the country.
Pool, beach, sports and games.
Singing and enjoyment, all in the style and atmosphere of an American boarding camp.
The camp will be run by a group of experienced leaders, headed by Rabbis Eli Teitelbaum and Moshe Gottesman from N.Y.
Limited number of places available.
For details call: 052-32477/8, 8:00 a.m.-3:00 p.m., or write P.O.Box 148, Netanya 42101.
ad165-35-622

OVERSEAS SHORT TERM CONTRACTS
★ LONDON, Lecturer in ICL Systems 2900 Range, Data Analysis Experience.
★ NORWICH (UK), Data Base Manager, (1 year) IDMSX, TPMS & SSADM Experience
★ SOUTH AFRICA, Lecturer/Workshops ICL 'Quick Build' Consultancy
★ S.E. ENGLAND — Aeronautical Engineers • Senior Programmers • Systems Analysts • Physicians (Locums)
Apply to Nat Gordon, Sterling Personnel Ltd.
Tel: 03-680692/03-8229542 for interview.
Israeli Agents for
INTERNATIONAL RESOURCING
ad088-35-622

Public relations and conference organizing agency in Jerusalem seeks
Part-Time English Secretary
with good English typing skills and knowledge of – or willingness to learn – word processor.
Flexible working days and hours.
Salary commensurate with skills and experience.
Telephone Alison, 02-243984/5.

SECRETARY
WANTED
Good understanding of English essential (preferably also English typing); knowledge of Hebrew an advantage. Part-time/full-time; 5 day week. Call CBS Records, 03-800191, from Sunday.
ad080-15-714

Don't Forget Beersheba in June!
International Women's Music Festival

THE JERUSALEM POST

Ari Rath
Editor and
Managing Director

Erwin Frenkel
Editor

Founded in 1932 by GERSHON AGRON, who was Editor until 1955: Editor 1955-1974 TED LURIE. Editor 1974-1975 LEA BEN DOR. EDITORIAL OFFICES AND ADMINISTRATION The Jerusalem Post Building, Romema, Jerusalem P.O.Box 81 (91000) Telephone 551616. Telex 26121. TEL AVIV 11 Rehov Carlebach, P.O.Box 20126 (61201) Telephone 294222. HAIFA 16 Rehov Nordau, Hadar Hacarmel, P.O.Box 4810 (31047) Telephone 645444. Published daily, except Saturday, in Jerusalem, Israel by The Palestine Post Ltd. Printed by The Jerusalem Post Press in Jerusalem. Registered at the G.P.O. Copyright of all material reserved, reproduction permitted only by arrangement.

Hanging together

STAGGERING from crisis to crisis, the country now confronts the torch that would ignite a religious-secular conflagration. It is, unfortunately, a torch of many parts.

There is, for example, the all-too familiar part of the Orthodox politicians and parties. No longer dominated by a moderate Mizrahi movement, factionalism reigns and radicalism rules. This radicalism is heightened by the inability of the two major parties – Labour and the Likud – to develop a common front. The Orthodox factions, especially the Aguda splinters, have, therefore, been moved to escalate their demands.

With rotation in the offing, and a prime minister whom they already view as a lame duck, they threaten his successor with departure from the coalition – which could prevent his succession – unless their demands are satisfied.

The Orthodox politicians in this way both reflect and deepen the passion of their constituencies. But those passions are more elementary. They are grounded in fundamentalist conviction: the commitment to recreate Israel as a halachic-bound society. But they too are exacerbated by the factionalism within the Orthodox community which establishes a competitive momentum towards extremism.

Jerusalem has long suffered from this dynamic; now it embraces the country as a whole. It is the mark of this extremism that it violates the law of the land. It has been nourished by the inability of the forces of law to check it. The burning or defacing of bus stations is only the latest, but not the only, example of the law's failure to contain religious violence. When the forces of law fail to maintain order, it inevitably means that social conflict will be pursued ever more insistently by violent means.

That is the present circumstance; it reflects another part of the threatening torch – the violent secular backlash. The attempted burning of a Tel Aviv synagogue was already presaged by incidents of secular vigilantism in Jerusalem.

Now there is a hue and cry. But the omens have been evident for many months. And in Jerusalem for years.

Obviously, if escalation of violence and crisis is to be prevented, both the secular and Orthodox populations and their leaders must accommodate each other. But no amount of political rhetoric can eclipse the hard realities:

1. if the law cannot prevail, violence will.
2. if the Orthodox leadership cannot respect the imperatives of a democratic pluralist society, they cannot expect the non-Orthodox to respect the imperatives of halacha.
3. if Orthodox factionalism, which engenders extremism, continues to be matched by the opportunism of the large secular parties, the conflict will deepen.

The overwhelming mass of the Orthodox community, like the mass of the secular community, have always abhorred and continue to abhor extremism and violence. For most of the state's history that sentiment has prevailed in the corridors of power and on the streets.

The question today, however, is whether the institutions of the state, the party structure and the heterogeneous rabbinic authorities can once again, and in concert, cement that sentiment in new form. Rhetoric alone will not do it.

PERES MOVES

(Continued from Page One)

characters" who did not reflect the majority view.

He rejected the notion, put forward by Peretz, that Israel was on the verge of a *Kulturkampf*.

On the contrary, he said, 90 per cent of the public live together peacefully, notwithstanding the "provocation" coming from extremists on both sides. The "religious" who commit violence are people who don't listen to the rabbis; they are evil, just like any other evil people, he said.

As for the burning of the synagogue in Tel Aviv on Tuesday night, it was the act of a madman, an act which did not just hurt the religious but the entire Jewish people.

In an official statement issued by Shapiro and Sephardi Chief Rabbi Mordechai Eliahu yesterday, the two acknowledged a specific link between the destruction of bus-shelters and anti-religious feelings which, they said, were expressed in acts such as the synagogue arson.

The chief rabbis condemned the destruction of bus-shelters, and dismissed the idea that such destruction was a *mitzva*.

"We declare that there is no [rabbinical] permission to carry out such acts. He who does them is a criminal and breaks the law of the Tora, and he is prohibited from serving as a witness or performing any act of holiness, including the writing of Tora scrolls, *tefilin* and *mezuzot*."

Elaborating on the statement, Shapiro told The Post that, in his view, the placing of posters showing scantily clad women in ultra-Orthodox neighbourhoods might be considered provocation. But outside these neighbourhoods, the painting over of advertising posters was religiously just as serious an offence as burning down shelters.

The entire issue of offensive advertising was marginal, he said, and not crucial to religious life in Israel. Of far greater importance, in his eyes, was the apparent erosion of the status quo relating to Sabbath observance.

Many religious people, from the chief rabbis to the Eda Haredit, complain of the steady erosion of the status quo in religious matters, and say that this is the real cause of much of the tension. Especially worrying to those who see themselves as supporters of the state was the court decision regarding Friday night cinema showings in Haifa, which, in effect, ruled that municipal by-laws concerning Sabbath observance were unenforceable.

Thus, although "moderate" religious leaders condemn extremist violence, in their statements they often appear to condone it.

The chief rabbis have invited both Kollek and the director of Poster Media, the company that puts up the controversial advertising posters, to meet with them on Sunday to discuss the specific issue of bus-shelter advertising.

Shapiro said that the Eda Haredit was a small group, and that "they cannot impose their will on the entire public."

But Eda Haredit Rabbi Yehezkel Horowitz, a member of a special committee opposing the "licentious" advertisements, said that Shapiro had evidently been "misled" as to the size of his group. He added that the offensive posters did not only concern the Eda Haredit, but also a large number of Tora sages, including Rabbi Eliezer Schach of the Agudat Yisrael Council of Sages.

Horowitz accused Kollek of causing "the terrible act of the burning down of the synagogue with his words." Calling the mayor "irresponsible," Horowitz said Kollek had called for the collective punishment of the country's *yeshivot*, and added that the mayor had already carried out collective punishment of the Mea She'arim area, depriving it of public transport and garbage collection.

He described the accusation that the Eda Haredit was responsible for the burning of six bus shelters this week as "blood libel," pointing out that the police had yet to arrest those responsible.

In fact, Horowitz added, the Eda Haredit had no interest in carrying out the most recent burnings, on Jerusalem's Jaffa Road, because these had put paid to negotiations on the advertisements with Poster Media.

"We're in the most anti-Semitic state in the world," Horowitz said, adding that the Eda Haredit would take its case to the world, in particular, to U.S. President Reagan.

Reacting to Horowitz's attack, Jerusalem municipality spokesman Rafi Davara said that the accusations were intended to hide the fact that Eda Haredit not only didn't recognize the State, but also exploited the tolerance extended to minorities.

Police Inspector-General Kraus described the current state of relations between the secular and the Orthodox as a "war over beliefs."

"Arrests and court trials will not bring this war to an end, Kraus told the Knesset Interior Committee. He rejected the thesis that the police ought to take stronger measures. "I am not ready to crack down, he said, "the police have to act according to the law.

King Solomon's Quarries,
Jerusalem
are closed on June 17, 1986
(Freemason's Meeting)

THE SECURITY AFFAIR

High-level dilemma

SHALOM COHEN

IF THE "SECURITY affair" is consigned to a judicial inquiry, as now seems evident, its investigators are likely to face a dilemma that probably confronted other, earlier, commissions: whether, and to what extent, the inquiry ought to reach into the political level of government. How far should it go? We may never know which course it chooses, since the proceedings of the projected commission can be expected to be secret.

It remains to be seen whether the terms of reference of such a secret tribunal will be couched in general, non-committal terms and be made public at the outset.

But even if the terms of reference are more specific, the actual scope of the inquiry could depend on whether commission members consider they have the rightful power to intervene, censure, or suggest any action against the highest civil authority responsible for the security services, in this case, the prime minister, then Yitzhak Shamir. That is, should it find that the prime minister approved or gave the order for the alleged cover-up and falsification of evidence, and what went before. (Needless to add, all are presumed innocent until proven otherwise).

> 'The commission could ask itself, Who are we to bring down governments?'

Should the commission decide to "stop short" at the sensitive political level, it could justify itself by adopting the doctrine that it is not within its purview to form security policy, that this is the prerogative of government and Knesset. It could ask itself, as previous commissions might have, "Who are we to bring down governments, change regimes – or bring about anulment of the national unity government rotation," especially if the inquiry ends before the October rotation date when Shamir takes over from Peres. The public may never know, if blanket secrecy is imposed to cover even the assigned scope of the inquiry.

But the commission is bound to investigate the role of the highest civil authority, if there prove to be a violation of the law by General Security Service echelons, and the violators plead acting on higher orders.

If so, the commission would be forced to consider the question: Does the responsible political authority, the prime minister, enjoy an unchallengeable right to approve such actions as an inherent part of his right and duty to form security policy? And if so, is it within the commission's jurisdiction to intervene, or "usurp" this policy-making prerogative?

It is conceivable that the man at the top, Shamir, approved the alleged cover up post factum, or even that he never knew, or didn't want to know. To date, the most he has said publicly is that "as prime minister I knew what I was supposed to know." Rather ambiguous. It is almost axiomatic that politicians, by instinct, prefer anything than to pleading ignorance and to being uninformed. Previous instances spring to mind, Menachem Begin accepting (formal?) responsibility and knowledge for certain actions in Sharon's Lebanon War.

Underlying the dilemma of who makes policy is the fundamental question: Is each and every individual prime minister bound by basic policy norms in this twilight terrain of secret services? Or have accepted norms been developed over the years. And what does "accepted" mean, in practice?

All this is not intended as an academic legalistic exercise. We can learn something from the celebrated Agranat Commission probe into the Yom Kippur war unpreparedness. That bench-mark commission – as told in that part of its findings made public – forced the resignation of top military brass, but in effect exonerated the political level (the late Golda Meir and Moshe Dayan).

What would have happened if the Agranat Commission, or before that, the president of the Supreme Court, who names the commission's members once the government has decided to set up an inquiry commission, had answered back like this: Your terms of reference, which exclude any civil, and higher, culpability, are loaded and hence predetermine exclusive responsibility to the military, who democratically, are subservient to the higher and elected level?

The Agranat Commission from the outset excluded the political level from being in the dock, even though the unpreparedness for the Egyptian attack was clearly also political. More than likely the high-powered Agranat Commission decided in its own collective, or majority mind, that it would be unwise, perhaps "constitutionally wrong," and not in the public interest, to "set itself above government." For such judicial commissions, at times saddled with responsibilities evaded by government, are not inclined to see themselves as "revolutionary councils of free officers."

Against this, the later inquiry into, formally, Sabra and Shatilla, ousted the then defence minister, Sharon, criticized the then foreign minister, Shamir – besides bringing about the resignation of top military brass. The differences and similarities between these precedents, the nature of the agencies and actions involved, could influence the thinking of the next commission, or tribunal.

Whatever line it takes, whatever the pre-determining terms of reference it is given, it can be assumed its overriding objective, *a priori*, will be the strengthening of confidence in the General Security Service, to clear the air.

But it will also have to grapple with the basic problem, as it delves into the cloak and dagger operations of our (hitherto) unsung anonymous commandos, whether every successive prime minister is free to decide what is permissible in this secret war. (Future, hypothetical, office-holders have been mentioned, hopefully only by way of illustration.) Or is there a norm, laid down and binding, for whosoever controls the GSS, Mossad, or whichever, and whether such control and responsibility should be confined at the political level to a single, solitary, individual.

The writer is a member of the editorial staff of The Jerusalem Post.

EVERYONE CAN DIVE!!!
• Diving courses start every Monday at 9:00 a.m.
• Daily diving from luxury yacht SUELLYN including lunch.
• Diving Safaris to Sharm el-Sheikh
• Super modern diving equipment for sale
• We will book your accommodation
Call the professional Dive Center NOW!!!
LUCKY DIVERS
MORIAH HOTEL
EILAT
TEL. (059) 75749, 72151, 71057
LUCKY DIVERS SPECIAL
LUCKY DRAW EVERY MONTH
FOR EVERYONE WHO DOES A DIVING COURSE OR BUYS EQUIPMENT!
THE PRIZE: A FREE WEEKEND FOR 2 IN THE 4-STAR MORIAH - EILAT HOTEL. FREE DINNER AT TEDDY'S PUB & RESTAURANT EILAT.
A LUXURY CRUISE ONBOARD THE LUXURY YACHT SUELLYN

Rent-A-Car
FOR TOURISTS:
FROM $4 PER DAY
All cars new. Pick up and delivery free.
TAMIR, Rent-a-Car
8 Kikar Ha'atzmaut, Netanya. Tel. 053-31881 (day) 053-25783 (night)

The Holiday Dry Bones

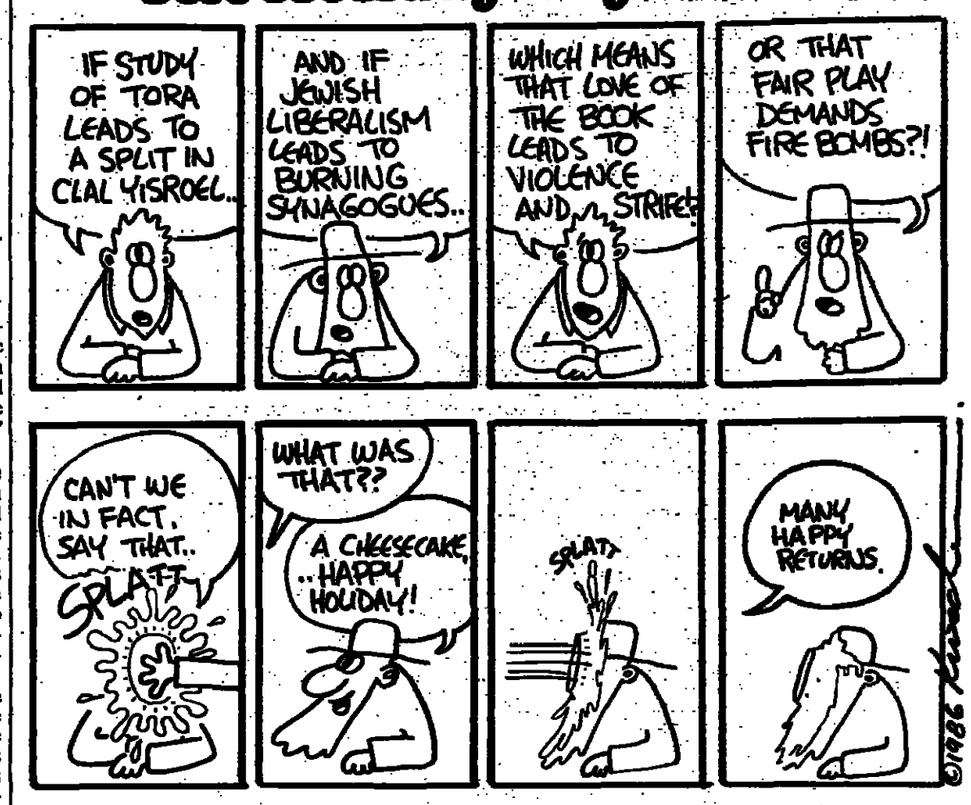

READERS' LETTERS

BRITAIN AND ISRAEL

To the Editor of The Jerusalem Post

Sir, – It is difficult to share the enthusiasm of Shimon Peres, and – in his footsteps – of your Benny Morris, over Mrs. Thatcher's visit (May 30). Particularly jarring was Mr. Peres's remarks "If one has to fight someone, it is best to fight Great Britain. There is something about Britain that even in war, the memories that remain at an historical remove are not so bitter." How would Mr. Peres know? The organization to which he belonged, the Hagana, did not fight the British, and I doubt whether the Irgun "terrorists" (as Morris calls them) would endorse Peres's magnanimous evaluation of the British as enemies.

Mr. Peres disregarded not only the massacre of the Jews of York in 1190, (as Morris mentions), but also events much more recent (which Morris too overlooks). To cite one of many: the drowning of 750 Jewish men, women and children who had escaped the hell of Hitler's Europe, crammed on board the "Struma," and who were denied entry into Palestine by the government of Winston Churchill, the "Zionist." British Cabinet Minister, Lord Moyne, (subsequently assassinated by the Stern Group "terrorists"), demanded that "the ship be sent back to the Black Sea," where, on February 24, 1942, it was torpedoed and sank with all but two of the passengers.

Dr. MAZAL ELIASHIV

Tel Aviv.

CHAIM WEIZMANN

To the Editor of the Jerusalem Post

Sir, – This year has been proclaimed the "Year of Ben-Gurion."

I would like to remind your readers that, had it not been for the Balfour Declaration obtained by our late first president, Chaim Weizmann, David Ben-Gurion would not have been our first prime minister.

When are we going to have a year of Chaim Weizmann?

HARRY GOLIGER

Timorim.

INDIGNATION AT ARSON ATTEMPT

To the Editor of The Jerusalem Post

Sir, – We, the members of the library staff of the Baerwald School of Social Work at the Hebrew University, are particularly distressed by the shameful attack on Mohammed Haj Yahia, as reported in *The Jerusalem Post* of May 30.

Mohammed is one of a number of young people from Arab villages whose progress as students of Baerwald we have watched with interest and pride. As a student worker in our library, he was a delightful co-worker because of his ebullient and outgoing personality, diligence and initiative – characteristics which have, no doubt, led to his success as a graduate student at our school.

We represent a wide spectrum of political and religious views, but are united in abhorrence of hostile acts towards anyone because of his origins. We feel the need, therefore, to express publicly to Mohammed our indignation that he should have been the target of this behaviour and to assure him of our support.

SARAH FINGERHUT
NATANYA GINSBURG
BELLA GREENFIELD
CHANA STEIN

Jerusalem.

LACK OF INSIGHT

To the Editor of The Jerusalem Post

Sir, – Prof. George Steiner's remark at the recent Haifa conference on the Holocaust, as reported in your article of June 3, that great works of literature on the subject must be written in German, is absurd. Neither the generation of German artists directly affected by the Holocaust (Grass, Boll), or their children (Kroetz), have produced any literary works of significance on the topic.

It is more likely that the exception he cites, Paul Celan, is the end of the line. The problem, as stated by the poet himself shortly before his suicide, is the overwhelming despair of "having to write in the language in which they ordered my mother into the gas chamber."

Steiner's comment that "my best passport as a Jew is the typewriter" would be laughable were it not an insult to the memory of the millions of Jews during World War II for whom this was not the case.

CALEV BEN-DAVID

Jerusalem.

SHALOM HARTMAN INSTITUTE
Second Annual International Lay Leadership Study Week in Jerusalem
June 15-21, 1986
Under the patronage of Teddy Kollek, Mayor of Jerusalem
PROGRAMME
June 15-17
A mobile course in Jewish history touring with Bible in hand
led by Aryeh Rothenberg
June 15 – "The Land of Israel and its Borders"
June 16 – "The Sanctity of Jerusalem"
June 17 – "Bar Kochba's Revolt and its relevant lessons"
June 18-20
Tutorial and group study sessions at the Shalom Hartman Institute.
28 Rachel Imenu Street, Jerusalem.
June 18 Morning:
"The Land of Israel and its Holiness"
Opening lecture – Prof. Uri Simon
Afternoon:
Attitudes towards Communities of Other Faiths
introduction – Rabbi Donniel Hartman
June 19 Morning:
"Ideological conflicts between different Jewish viewpoints regarding Israel"
Opening lecture – Dr. Avi Ravitsky
Afternoon:
"Jewish Views of Messianism"
introduction – Noam Zion
June 20 Morning:
"Ideals and Compromise"
Opening lecture – Prof. Menachem Brinker
Each of the above sessions will be followed by tutorial study sessions of classical texts
A LIMITED NUMBER OF PLACES ARE STILL AVAILABLE
for registration please call 699418/9
2 EVENING SESSIONS OPEN TO THE GENERAL PUBLIC
WILL TAKE PLACE AT THE S.H.I.,
28 Rachel Imenu, Jerusalem, at 8:00 p.m.
JUNE 19 "Ethics and Judaism – the relevance of Maimonides for our times"
JUNE 25 "Moral and Religious dilemmas in Israeli Society"

BOSTON UNIVERSITY
BEN-GURION UNIVERSITY OF THE NEGEV
MASTER OF SCIENCE IN MANAGEMENT
AN AMERICAN GRADUATE DEGREE IN BUSINESS ADMINISTRATION/MANAGEMENT
• Entire 12-course curriculum taught in the English language
• M.S.M. degree may be completed in one Calendar year of intensive full time study, or two years part time
• Admission three times each year — January, May, September
• Scholarships and tuition assistance available
• Full campus facilities
• All qualified undergraduate degrees accepted
For program information, admission requirements, and applications write the Chairman
Boston University — Ben Gurion University of the Negev
M.S.M Program, P.O.B. 653, Beer Sheva
Tel: (057) 36711 (08.00-12.00) (057) 699789 (After 14:00)

Feldheim Books
TORAH LITERATURE OF QUALITY
HEBREW BOOK WEEK
at
FELDHEIM PUBLISHERS
20% – 40%
on our entire listing of over 300 titles.
Sunday, June 15 to June 25:
At the Feldheim Book Store, 20 Straus St., Jerusalem
Open non-stop from 9:30 a.m.–7:30 p.m.
Wednesday, June 18 to June 25:
At the Feldheim Stand, Shavua Hasefer, Liberty Bell Garden, Jerusalem

ISRAEL, BRITAIN AND THE COMMONWEALTH ASSOCIATION
איגוד ישראל, בריטניה וחבר העמים
Members and friends are invited to a Luncheon Meeting on
Sunday, June 22, 1986 at 1:00 p.m.
at Beit Sokolov, 4 Kaplan Street, Tel Aviv
The Guest will be:
Mrs. SHULAMIT ALONI, M.K.
Cost of luncheon: Members – NIS 15 each; Guests – NIS 18 each.
Reservations with remittances should be made to the Hon. Sec. P.O.B. 16266, Tel Aviv 61162, or by phone to Mr. Furman's Secretary (Gila) (03-614394) between 9.00 a.m. and 2.00 p.m. (Sunday-Thursday).